Home Edition

TELEPHONE 383-4111
CLASSIFIED 386-2121

The Daily Colonist.

Vancouver Island's Leading Newspaper Since 1858

Sunny, Calm
Weather Details On Page 2

No. 232—114th YEAR — VICTORIA, BRITISH COLUMBIA, WEDNESDAY, SEPTEMBER 13, 1972 — 10 CENTS DAILY 20 CENTS SUNDAY

Stanfield at nominating meeting —CP

Jobs Picture Projects 'Very Ill' Winter

Stanfield Gut Issue: Money

HALIFAX (CP) Hammering away at money issues, as expected, Progressive Conservative Leader Robert Stanfield opened his campaign for the Oct. 30 federal election Tuesday night.

He won his nomination hands down in a whoop-and-holler meeting in his Halifax riding — he was unopposed and reminded his supporters that every election is decided by the individual choice of every voter "one by one."

Before more than 1,000 persons at the rally in Queen Elizabeth High School auditorium, Stanfield put on one of his low-key performances.

Referring to the Trudeaumania which swept the country in 1968 and kept him far short of becoming prime minister, he said that perhaps the time had come for a "charismatic leader of the Opposition."

But basically, in a news conference here after his arrival from Ottawa, a stroll along Barrington Street, centre artery of his home riding, and in his shoo-in as representative for Halifax, he stressed what has become a gut issue for the Conservatives in this election — money.

To a certain extent, the stroll down Barrington Street was staged — party aides whipped in and out of stores along the way to tell the owners and patrons that Stanfield and daughter Mimi were about to pass by. But a lot of the people who happened along were just that — people who happened along.

"How are you?" one grizzled native asked. "You're a stranger."

But the sting went out a bit when he added: "It's good to see you again."

Stanfield got the whoops and hollers at his nomination meeting when he pledged that a Conservative government would create more jobs for Canadians and more chance for productive careers, when he said a Conservative government would protect old-age pensioners against the ravages of inflation and when he said personal income taxes would be reduced under a Conservative government.

Earlier in the day, he stressed the same points at a news conference. He has said that economic issues have a top priority in this campaign, that Trudeau, for a change, has to run on a specific record and that this is what makes the difference between this campaign and the one in 1968.

At a news conference earlier in the day, Stanfield led off with the unemployment figures for August released Tuesday by Statistics Canada,

Continued on Page 2

ROAD TO OTTAWA 72

- Three aim at Anderson's former seat. Page 12
- Housing interest rate scandalous, says Lewis. Page 27
- Jobless rate stays above 1971's. Page 27

Photographer Pierre snaps Bentley Taylor, 2, with Margaret —CP

'Shocking'—Lewis

Tax Deals, 500,000 'Not Working'

EDMONTON (CP) — Unemployment figures for August show that tax concessions and grants to the corporate sector are not working and neither are more than 500,000 Canadians, David Lewis, NDP leader, said Tuesday.

Lewis said at a news conference that record unemployment levels shown in figures released by Statistics Canada are "distressing and disturbing."

He said the unemployment situation across Canada is not one any politician could enjoy from a political standpoint but is evidence that the Liberal government has failed on almost every domestic issue during the last four years.

Nearly all the figures for unemployment in August were records and "shocking new evidence of what I've been saying for weeks," Lewis said.

"The immense tax concessions and loopholes which we have provided for the corporations and the $500 million a year or more that we give them in direct grants are simply not fulfilling their alleged purpose.

"According to Liberal and Conservative governments that have built this corporate welfare system, the aim of all these concessions and grants has been to create jobs. I have no doubt in some cases jobs were created.

"But it is obvious it is not a proper program to keep employment up. It is obvious the system has failed in keeping unemployment from reaching unacceptable levels."

Asked whether an NDP government would increase corporation taxes and decrease personal tax rates, Lewis replied: "That's the whole purpose" of what he has been saying.

"It is our conviction that

Continued on Page 2

'Need Each Other' PM Says of Quebec

MONTREAL (CP) — Prime Minister Trudeau opened his Oct. 30 election campaign on a strong federalist note Tuesday night, saying Canada has benefitted greatly from its two main cultures and that it is in Canada that Quebec will surely grow.

He said that the two main cultures need each other. In the past the French-speaking people perhaps needed to withdraw into themselves to survive.

"Today, to live, to progress, to develop fully, we must, on the contrary, broaden and expand our presence.

"This presence, the principally French presence of Quebec, Canada not only recognizes, but seeks to extend.

"Far from being a threat, Canada, is, for Quebec, a guarantee of vitality. It is in Canada, it is with Canada, it is through Canada, that Quebec can most surely grow and prosper."

The prime minister was speaking after he was nominated Liberal candidate for the Montreal constituency of Mount Royal, a seat he won with 37,000 votes against 1,800 for the Progressive Conservatives in the 1968 election.

Trudeau received a standing ovation from the packed hall that police estimated contained about 900 persons plus another 120 watching closed-circuit television in the basement.

It was so hot that Mrs. Trudeau left the stage as her husband was speaking. She returned later.

The speech was the first major one the Prime Minister has delivered in the campaign which started with his election announcement 1½ weeks ago.

Continued on Page 2

Nudes Staging Vancouver Comeback

VANCOUVER (CP) — Provincial Court Judge David Moffett dismissed charges of obscenity and public nudity against dancers and staff of a **Vancouver** nightclub Tuesday and operators of other clubs immediately announced plans to go back to all-nude shows.

In dismissing the charges, Moffett said: "I'm satisfied the performance which has been described to me is not obscene in the light of the modern day approach of Canadian society, in a closed club type of atmosphere, in this case."

Charges were laid after three police visits to the club early this year. Other clubs in the city went to topless from all-nude pending the outcome.

Al Laforge, manager of four clubs in the Vancouver area, said his clubs would be going to nude dancing on Friday.

Moffett said he took into account evidence that there were two signs outside the club, one depicting the black panther symbol of restricted movies and the other warning people that if they were offended by nude dancing they should not enter.

Britons Riot At Arrival Of Ugandans

LONDON (Reuter) — Extra police were called to London airport Tuesday night to break up a demonstration by hundreds of right-wing organizations protesting Britain's decision to let in Asians from Uganda.

At least 10 persons were arrested after scuffles erupted between police and members of the extremist National Front.

A few Asians, who had just flown in from Uganda, scattered for safety as the demonstration grew amid shouts of "Asians out; Enoch in" — a reference to ultra-conservative member of Parliament Enoch Powell.

Pipeline Opposed By Lewis

EDMONTON (CP) David Lewis came to Canada's oil capital Tuesday and said the Mackenzie Valley pipeline should not be built in the near future.

The NDP leader agreed with a questioner that his stand may lose votes, particularly in Alberta, supply centre for the North, "but I think politicians can't always be governed by votes or the possibility of them."

He was speaking to the University of Alberta political science faculty.

The project would involve an immense amount of investment, he said. "I've heard figures from $5 billion to $50 million," most of which probably would be from foreign sources. It would have disastrous consequences as a misallocation of investment funds and add pressures on the Canadian dollar.

Also, research and investigations into the ecological consequences had not been completed, "and we ought not to undertake it until we are certain the ecology will not be permanently harmed."

Woman Endures Pain-Filled 5 Days in Trap

GUELPH, Ont. (UPI) — A 37-year-old woman who spent five days pinned beneath the wheel of a smashed car while the bodies of her husband and two friends lay nearby was reported in "satisfactory" condition Tuesday, recovering from head and body injuries.

A dog belonging to a passing motorist found Mrs. Denise Sprayson, the mother of two children, moaning at the bottom of an embankment Sunday afternoon on a country road 40 miles north of this southern Ontario city.

The woman, her husband Frank, 42, Mrs. Gordon Willicombe, 38, and Albert Price, 40, all from the rural community of Maxwell, Ont. were reported missing Wednesday.

Police said the car carrying the four went off the road Tuesday night, hurtling down a 16-foot embankment, 26 feet from the road.

Suffering from severe fractures of the leg and arm in addition to still-uncertain head injuries, Mrs. Sprayson's wounds had been infested by crawling maggots by the time she was found.

Close by were the bodies of her husband and their two companions.

Dr. Frank Farmer, the surgeon who attended her immediately after she was found, credited the maggots with helping to save Mrs. Sprayson's life.

Aborigines' 'Embassy' Out

CANBERRA (UPI) — Police, operating under a hurriedly amended ordinance, dismantled an aboriginal "embassy" set up on the front lawns of Australia's federal parliament building Wednesday.

INSIDE

Cod War Heats Up —Page 8

Strait Shipping Controls Sought —Page 9

Oilman's Suitcase Nixon Bonanza Names in the news, 19

Northern Coho Remain Elusive —Page 25

	Page
Bridge	30
Comics	37
Crossword	31
Entertainment	26
Family	22, 23
Finance	10, 11
Garden Notes	37
King Fisherman	25
Names in the News	19
Provincial Court	38
Sport	14, 15, 17
Television	29

Bennett Era End Today?

The Social Credit cabinet met briefly Tuesday afternoon for what is probably the last time before handing over the reins to premier-elect Dave Barrett's NDP administration.

And there was speculation at the legislative buildings that the change-over might take place today.

Tuesday, there was an end-of-term atmosphere to the proceedings with one minister, Education Minister Donald Brothers taking his camera into the cabinet room for a souvenier snapshot.

Rehabilitation Minister Phil Gaglardi was late because he thought the cabinet was meeting at 3 p.m. and it actually began dealing with the last routine pieces of administration one hour earlier. He might not have got there at all if a newsman hadn't called Gaglardi's office to find out why he wasn't present.

The only other absent minister was Health Minister Ralph Loffmark who is back teaching at the University of B.C.

Meanwhile, Premier Bennett was still playing games with newsmen about the tim-

Continued on Page 6

Nicholson Asks Replacement

Five Parties Over

By RAY DYKES
Colonist Reporter

B.C.'s Lieutenant-Governor John Nicholson has asked Prime Minister Trudeau to name a replacement so he can step down, a Government House source said Tuesday.

The source added that the health of Mrs. Nicholson was the main reason Nicholson wanted to quit the vice-regal post he has held since June, 1968.

The official said it was expected Nicholson would be replaced by late November or "definitely before Christmas."

Nicholson, who will be 71 Dec. 1, collapsed Jan. 26 during a dinner party at Government House, sparking speculation that he would resign from the post for health reasons.

However, he returned to the job Feb. 5 and has had no further health problems. Royal Jubilee Hospital spokesmen described his illness after he was released as a "slight pulmonary infection."

Nicholson told the Colonist Tuesday night by telephone from Government House that he would continue in the job for "some little time yet."

Urged by a reporter to end speculation about him, he replied: "I'm not in a position to put an end to anything."

Repeating previous "I have no comments whatsoever" remarks, he did say, however, that he had five garden par-

Continued on Page 6

Nicholson
. . . little time yet

Gorde Hunter

Ombudsman?

NOTES TO YOU . . .

Received a lot of comment re my cartoon of the Union Club with the local 209 inscription. Must come clean, however, the idea came from our E. D. Ward-Harris, so he gets the credit. Writing of Ward-Harris brings to mind the fact he made a trip to Vancouver last week. Nothing unusual in this? For him it was ususual — it marked the first time in 10 years that he had left this Island. Came back, incidentally, shaking his head. Probably vowed not to leave again for another 10 years . . .

□

WILL OUR province get an ombudsman now that the NDP is running things?

No way of knowing, but already I've heard one name mentioned in regards to such a post — Bill Scott, the old lighthouse philosopher. One thing, he wouldn't be intimidated by governement, big business, man-on-the-street or what have you. When they coined the word, iconoclast, they had Bill Scott in mind . . .

□

THEY FALL, one by one. Babe Ruth's season home run record topped by R. Maris. Hank Aaron is likely to break the Babe's lifetime home run mark. The Russians give lie to the myth of Canada's hockey supremacy. The Russians (although they had some marvelous help from blind officials) beat the U.S. basketball team. Records are made to be broken, as are unapproachable goals. Therefore, doesn't it follow the Dow Jones average will soon break the 1,000 barrier? . . .

□

THE LIBERALS made election hay out of the Team Canada, Russia series. At the luncheon in the Hotel Vancouver Friday, every Liberal worth his salt was there shaking hands and clapping backs. Yes, David Anderson was there, but come to think of it, I didn't spot David Groos. Does this mean he isn't worth his salt? Would like to know how much money these bread and bubbly bashes are costing the taxpayers. A lot, believe me . . .

□

PITHY note from O. Witt, alderman. Says Hunter is wrong again — Ove Witt is NOT going to Europe on that civic junket to study town planning. Can't win 'em all, Ove . . .

SOCREDS make a lot of yak about how the Conservatives helped elect the NDP through splitting the conservative vote. But aren't the Socreds guilty of the same thing in their approach to knocking Pierre Elliott Trudeau out of the box? They're nominating in many ridings, which means they're making it easier for the Grits to hang in there. All depends whose ox is gored, sort of thing . . .

□

O. S. MITCHELL of our town writes regarding the Uganda refugee situation. "Ottawa foolishly invites several thousand Asians to Canada. Where will they go, where will they live."

He could have added, what will they do? The majority will wind up in Toronto and Vancouver, but with our unemployment figures running as high as they are, what they will do is another question althogether. All well and good offering them sanctuary, but not having employment for them, or allowing them to take employment from Canadian citizens who want to work, is another thing again. Will they wind up as ghetto-livers in Canada? . . .

□

LAST WEEK I wrote about a directive from the Victoria Minor Hockey Association to players, stating there would be no transfers allowed without VMHA approval and that without such approval, might be suspended by the BCAHA. Well, evidently there was some misunderstanding re the wording of that directive and the VMHA has now rectified it. Also, the BCAHA denied it would suspend a boy and the Saanich minor group disassociated itself from any statements quoted. Well, at least the whole thing was brought out in the open and now youngsters won't have to worry about being bound, or of being suspended . . .

□

THE GERMANS have a new weapon in the war against burglars and purse snatchers. It's a pistol (no bullets) that goes off with a bang and a flash. It temporarily blinds the law breaker and at the same time takes his picture. A second pull of the trigger ejects the film out of reach, the film can be recovered later. Early results have evidently been gratifying.

Pigeon-Toed Child

YOUR GOOD HEALTH

Dear Dr. Thosteson: I have just been told that my daughter, six and one-half, is pigeon-toed. Our pediatrician told my husband he would make an appointment with a bone specialist if we liked.

How serious is this defect? Is the treatment long and expensive? Or can it be taken care with corrective shoes? Is it possible that, if we keep reminding her to turn her toes out, she would improve?

We also have a four-year-old who seems to "throw" her foot the same way her sister did at that age. Could this be corrected more easily at an early age?—**B.E.C.**

It's not a dangerous condition so far as health is concerned, but it causes an awkward, ungainly gait. Having it corrected is worthwhile for the child as she grows up. After she is grown, there is no easy way of making the correction.

Pigeon-toeing results from tension on certain muscles that cause the feet to toe in. (Position during sleep can be a factor in some youngsters.)

The correction is not rapid, but neither is it expensive except in terms of time and patience. Special shoes, massage, and a reminder to toe out.

I would do as your pediatrician has suggested — see an orthopedist. And since the earlier correction is made the better, I would have him examine the younger girl, too.

Dear DR. Thosteson: Why do not doctors prescribe nicotinic acid to aid circulation? Since it belongs to the vitamin B-complex group, I cannot see how it would be harmful.

My sister suffers from failing eysight due, the specialist said, to poor circulation, yet he did not prescribe any medication to help her. Her condition is getting serious and I wonder if nicotinic acid would help her.—**Mrs. R. W.**

Doctors do prescribe nicotinic acid to improve circulation — in cases in which it will help. Some cases cannot be helped by it. I am sure the specialist would have told your sister to use it if he thought it would help her. Some eye problems are slowly progressive and it is impossible to stop the process.

If it will set your mind more at ease, ask the doctor whether nicotinic acid would help.

THE WEATHER

Sept. 13, 1972.

Sunny; winds light; Tuesday's precipitation nil; sunshine 11 hours 18 minutes; recorded high and low at Victoria 69 and 46; today's forecast high and low 68 and 45. Today's sunrise 6:48 a.m., sunset 7:31 p.m.; moonrise 1:32 p.m., moonset 9:39 p.m.; Thursday outlook: Sunny.

East coast of Vancouver Island — Early morning fog patches otherwise sunny; winds light; Tuesday's precipitation nil; recorded high and low at Nanaimo 75 and 44; forecast high and low 70 and 48; Thursday outlook: Sunny.

West Coast of Vancouver Island—Morning fog and low cloud along the coast but elsewhere sunny; winds light; forecast high and low at Tofino 62 and 45; Thursday outlook: Little change.

North Coast — Clear with some fog patches except extensive fog along the mainland coast of the central coast district. Highs in low 60s, lows near 45.

Extended outlook, Friday through Sunday — Increasing clouds Friday, chance of rain Saturday and Sunday. High in 70s Friday, 60s Saturday and Sunday. Lows in 40s.

St. Johns	60	51	.06
Halifax	72	58	.05
Fredericton	65	45	—
Charlottetown	66	52	—
Montreal	68	58	—
Toronto	73	57	—
North Bay	66	47	—
Churchill	40	33	—
The Pas	50	43	—
Thunder Bay	69	32	—
Kenora	62	50	.02
Winnipeg	64	53	—
Brandon	66	51	—
Regina	62	43	—
Saskatoon	63	36	—
Prince Albert	64	32	—
North Battleford	61	33	—
Swift Current	59	40	—
Medicine Hat	64	41	—
Lethbridge	56	43	—
Calgary	62	32	—
Edmonton	64	31	.06
Cranbrook	63	37	—
Castlegar	74	39	—
Penticton	72	44	—
Revelstoke	71	41	—
Penticton	72	44	—
Princeton	73	35	—
Vancouver	68	49	—
Prince Rupert	61	45	—
Comox	69	47	—
Prince George	68	37	—
Kamloops	67	43	—
Whitehorse	65	45	—
Fort St. John	61	40	—
Seattle	70	49	—
Spokane	61	50	.17
Portland	78	48	—
San Francisco	71	54	—
Los Angeles	74	59	—
Chicago	67	66	—
New York	76	64	—
Miami	86	75	—
Phoenix	100	68	—
Las Vegas	88	58	—
Honolulu	85	70	Trace

TIDES AT VICTORIA HARBOUR

	Time H.M.	Ht. Ft.	Time H.M.	Ht. Ft.	Time H.M.	Ht. Ft.	Time H.M.	Ht. Ft.
13	00.25	3.1	16.50	8.1				
14	01.15	3.1	15.50	8.1				
15	02.20	3.1	15.40	8.1				
16	03.30	3.1	15.55	8.1				
17	04.35	3.0	16.40	7.9	18.00	7.9	19.15	7.9
18	05.30	2.8	14.45	7.7	18.10	7.4	21.05	7.6

TIDES AT FULFORD HARBOUR

	Time H.M.	Ht. Ft.	Time H.M.	Ht. Ft.	Time H.M.	Ht. Ft.	Time H.M.	Ht. Ft.
13	02.00	3.6	10.15	9.6	14.15	8.7	19.15	9.9
14	02.40	3.6	11.25	9.7	15.30	9.1	19.25	9.7
15	03.35	3.7	13.05	9.9	17.20	9.4	20.05	9.5
16	04.40	3.7	14.10	10.1	19.05	9.3	20.35	9.3
17	05.45	3.6	14.45	10.2	19.55	9.1	22.20	9.1
18	06.45	3.5	15.15	10.2	20.30	8.7		

Stanfield

From Page 1

showing the national percentage of the work force without jobs at 6.7 per cent, up from 6.3 per cent in July.

Such figures should "really jar Canadians," he said, and they make things look "very ill" for this winter.

Incentives are needed to get the economy rolling and produce more jobs, Stanfield said.

If elected prime minister, he would make a four-per-cent cut in personal income taxes for the last six months of this year and not allow a temporary tax cut of three per cent, in effect now, to expire at the end of this year as the Liberals have said they will do.

A Conservative government also would institute a system of tying taxes to inflation.

The Stanfield formula would tie income taxes to the actual purchasing power of dollars in the taxpayer's pocket. If he earned more money but his money could not buy more, he would not pay higher taxes — a sort of "constant collar" tax system.

Because the taxpayer does pay more now on higher earnings even if they only keep him abreast of rising costs, Stanfield says, the government has a vested interest in allowing a certain amount of inflation.

The Conservative leader said he would not hesitate to use price and wage controls as a temporary measure if they should be needed.

But they "would have to be fair and be seen to be fair" — applying to every sector of the population and the economy.

They would also have to be temporary. If continued in effect for too long, they would destroy the free market economy of the country.

But stimulating the economy to produce more jobs had to be the country's "No. 1 priority."

And, if inflation showed signs of spurting, controls would be a better answer than the "inhuman slowdown" deliberately used by Prime Minister Trudeau's Liberals in 1969 and 1970 to combat inflation, Mr. Stanfield said.

He called for elimination of the 12-per-cent sales tax on building materials, saying the Liberal announcement this week of high government-backed mortgages still leaves houses so expensive they are beyond the reach of most Canadians.

Matsqui Inmate On Rape Charge

MATSQUI (CP) — A 25-year-old inmate of the Matsqui institution, serving four years for rape, has been charged with raping a 38-year-old woman while out of the federal prison on a pass. Police said the man had been allowed out to play for a softball team while the alleged offence occurred Sept. 3.

Lewis

From Page 1

the ordinary taxpayer, between $4,000 and $15,000 a year income, is paying a heavier tax than he should pay because the corporations are not paying their share of the taxes."

Lewis said it may be a "sensible" idea to reduce corporation tax rates if the present tax loopholes and concessions are closed off.

But the NDP would not cancel all concessions because there are industries in Canada which need public support to maintain jobs, particularly in the Atlantic provinces.

In some cases, such as the textile industry, the NDP would increase public support providing four conditions were met.

- They must create jobs and not be a "windfall" for any firm.
- There must be planned development to ensure any operation could not just transfer jobs from one area to another.
- Canadians obtain equity for each dollar invested to enable them to retain control.
- A limit be set on grants and concessions to Canadian enterprises.

"Handing these large concessions and grants to foreign-owned corporations is merely handing them public funds through which they can expand their control of the Canadian economy, and that to me seems insane."

Trudeau

From Page 1

Trudeau flew here from Ottawa on the start of his first campaign tour. He flies today to Toronto and London, Ont. he returns to Ottawa Thursday and, on Friday and Saturday, he is to visit the Eastern Townships of Quebec and Nova Scotia.

Earlier in the day, he said on an open-line show over French radio station CKVL that separation of Quebec from Canada would hurt the province. He said that there was no guarantee that all of the province would ever opt for independence.

Mrs. Trudeau flew here to join her husband after the show and was with him during a packed reception at the Canadian Club where both autographed copies of a recently published book called Trudeau en direct, a collection of speeches and articles by the prime minister.

In his speech Trudeau said Canada's two official languages "no longer compete, for each of them is an opportunity, a key to a rich culture."

Canada's heritage was beyond value with its two main cultures possessing their own customs, religious life, architectural memories, literature, art forms and laws.

Each was indebted to the other. Each had doubled its stature yet each was singularly Canadian.

The process has demanded a tolerance and understanding by Canadians plus a vitality on the part of French Canada.

French vitality did much to guarantee the original personality of Canada while the moderation and understanding of English Canada guaranteed it the opportunity.

The result of this was a vitality of a confident, assured minority and tolerance of an appreciative, pragmatic majority.

"The combination provides the inspiration and the framework for the flowering in Canada of our many other cultures."

Canada did not engage in the "indulgence of hatred." Canadians did not debate questions of law and order, "for we live in safety and freedom."

In a reference to the government's proclamation of the War Measures Act during the Front de Liberation du Quebec crisis, he said this safety and freedom is here because the federal government had shown it would not tolerate terrorism.

The Liberals had governed Canada in a rational, reasonable and plainly democratic way. The Trudeau government had been closer to the people than any previous government.

Now it was asking Canadians to commit themselves to Canada — "not to east or west, to city or to farm, to this or that province."

Canada today was a country that had never believed more in itself, never shared such a strong sense of self-confidence, never looked forward with such optimism.

Switch brans:

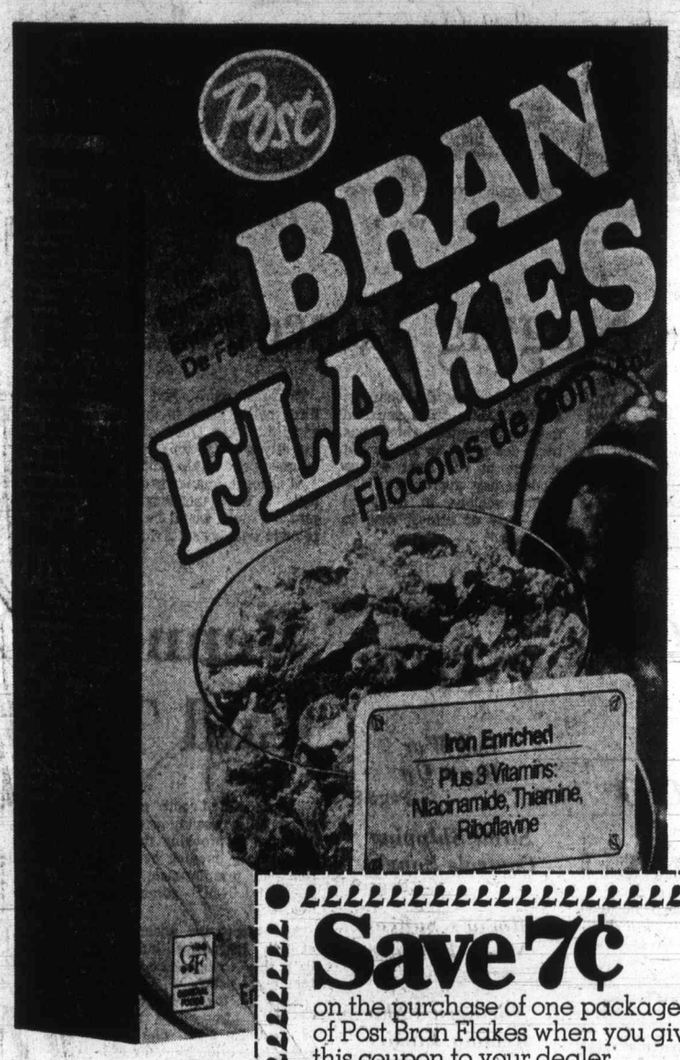

But not just to save 7¢.

Switch for the flavour.

Because we think you'll like our bran flakes better.

So, the 7¢ coupon is really just to help you compare flavours.

Then, if you agree, switch brands.

OK?

Save 7¢

on the purchase of one package of Post Bran Flakes when you give this coupon to your dealer

Mr. Dealer: General Foods, Limited will redeem this coupon for the face value plus 3¢ for handling provided you receive it from your customer according to the terms of the coupon offer. Any other application constitutes fraud. Failure to provide, on request, evidence satisfactory to General Foods, Limited that you have complied with such terms, will void coupon. All coupons submitted for redemption become the property of General Foods, Limited. For redemption, mail to: General Foods, Limited, P.O. Box 3000, Saint John, N.B.

GZ

7777777777 STORE COUPON 7777777777

GENERAL FOODS

*Registered trademarks of General Foods, Limited.

Quang Tri

Troops Storm Citadel

SAIGON (AP) — S Vietnamese marines stor into the Quang Tri Cit through a bomb breach in wall Tuesday and bat North Vietnamese who occupied the city for n than four months.

A barrage of bombs shells failed to silence guns of about 400 North V namese troops, who kept their stubborn resista from deep bunkers inside fortress.

Officers said other So Vietnamese forces were s throttling the North Vietn ese toures of supply and re forcements.

Twenty thousand South V namese soldiers launched counter-offensive June aimed at getting it back.

In the air war, U.S. fight bombers made more than air strikes against targets North Vietnam, flying to wi in 30 miles of China and c ting two vital rail lines link Hanoi with the border, United States command nounced.

Two U.S. Navy F-4 Pha toms were shot down duri the raids, both crashing in t Gulf of Tonkin. All four cre members were rescued.

Heath To Stop

BELFAST (UPI) — Briti Prime Minister Edwa Heath rejected a request Roman Catholic political lea ers from Northern Irelan Tuesday to quit jailing wit out charge suspecte members of the Irish Republ can Army.

Heath, who met with th men at his country estat Chequers, near London, sa his government had alread shown its good faith by r leasing a large number of th suspects. There are still 20 men being held.

Cele all t

Only Western comfort of Fir to every Coac on every fligh

To San Francisco fr
7:25 a.m. c
5:45 p.m. r

To Los Angeles fron service:
7:25 a.m. tl
12:50 p.m. r
5:45 p.m. t

To San Diego from
7:25 a.m. tl

eau

Canadians plus a vitality
e part of French Canada.
ench vitality did much to
antee the original person-
of Canada while the
deration and under-
ding of English Canada
anteed it the opportunity.
e result of this was a
ity of a confident, as-
minority and tolerance
appreciative, pragmatic
rity.
he combination provides
nspiration and the frame-
for the flowering in Can-
of our many other cul-
"
nada did not engage in
"indulgence of hatred."
dians did not debate
ions of law and order,
we live in safety and
om."
a reference to the gov-
ent's proclamation of the
Measures Act during the
de Liberation du Que-
risis, he said this safety
freedom is here because
federal government had
it would not tolerate
rism.
Liberals had governed
da in a rational, reason-
and plainly democratic
The Trudeau govern-
had been closer to the
e than any previous gov-
ent.
it was asking Canadi-
o commit themselves to
da — "not to east or
to city or to farm, to
r that province."
ada today was a country
had never believed more
elf, never shared such a
sense of self-con-
e, never looked forward
such optimism.

Quang Tri

Troops Storm Citadel

SAIGON (AP) — South Vietnamese marines stormed into the Quang Tri Citadel through a bomb breach in the wall Tuesday and battled North Vietnamese who have occupied the city for more than four months.

A barrage of bombs and shells failed to silence the guns of about 400 North Vietnamese troops, who kept up their stubborn resistance from deep bunkers inside the fortress.

Officers said other South Vietnamese forces were slow throttling the North Vietnamese toures of supply and reinforcements.

Twenty thousand South Vietnamese soldiers launched a counter-offensive June 28 aimed at getting it back.

In the air war, U.S. fighter-bombers made more than 300 air strikes against targets in North Vietnam, flying to within 30 miles of China and cutting two vital rail lines linking Hanoi with the border, the United States command announced.

Two U.S. Navy F-4 Phantoms were shot down during the raids, both crashing in the Gulf of Tonkin. All four crew members were rescued.

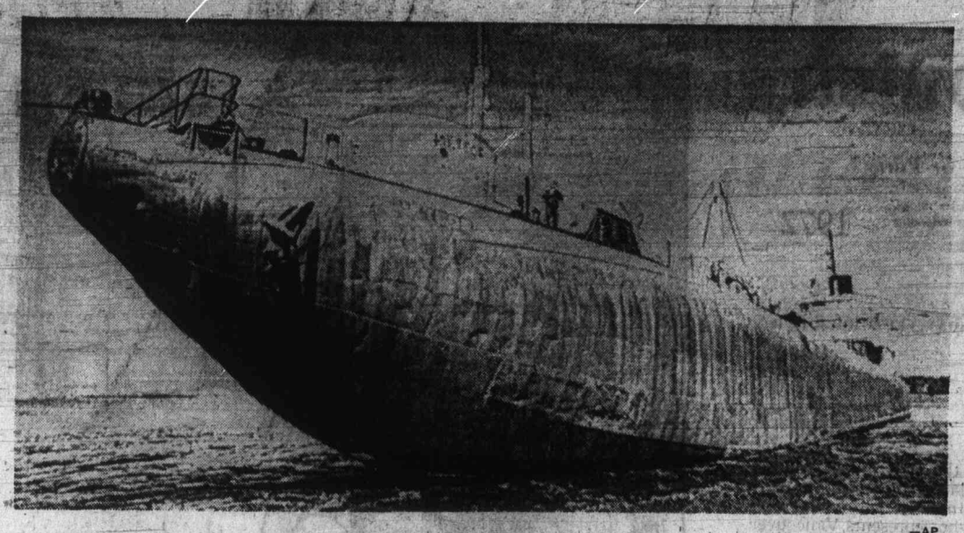

—AP

Last One Afloat

Distinctive cigar-shape of hull marks tanker Meteor as she floats to dock in Superior, Wis., where she is destined to spend the rest of her life as part of maritime museum. The last whaleback design vessel afloat, Meteor ended Great Lakes sailing career in 1969 after 72 years in service.

Middle East Cauldron Boils

Skirmishes Deaths Spur Call for Referee Actions

UPI, AP, Reuter

Guerrilla bazooka rockets fired from Syria crashed into an Israeli-occupied village on the Golan Heights Tuesday and Beirut reports said Israeli jets violated Lebanese airspace in new incidents heightening Middle East tension.

Official Cairo Radio said Israel, "In agreement with the United States," is planning a large military operation against Lebanon and Syria. In Beirut, the French language newspaper L'Orient le Jour said the Syrian government had lifted restrictions against Palestinian guerrilla operations aimed at Israel.

In Brussels, Belgian police issued an international arrest warrant for a former Moroccan army officer wanted in connection with the shooting of an Israeli embassy official.

Police pressed their search for 29-year-old Casablanca-born Hassan Ben Allah Ben Salah Joudat after they met with an Israeli embassy official who had talked to the victim, Ophir Zadok, 42 shortly after the Sunday night shooting, a court spokesman said.

And in Rome, 10 West European governments acted Tuesday to put down political terrorism and to step up a European monetary fund. Both actions were steps towards unity of the new common market.

United Nations Secretary-General Kurt Waldheim called Tuesday for General Assembly action against terrorism, declaring the United Nations "cannot be a mute spectator" to increasing violence.

Waldheim addressed his annual news conference in the wake of the Munich massacre of Israel's Olympic athletes by Arab terrorists.

As a precautionary measure, special border police units took up stations at West German airports to investigate Arabs entering and leaving the country.

In Munich, the post-mortem on 11 Israeli hostages killed last week showed that all but one died of gunshot wounds, the Munich justice department announced Tuesday.

"The post-mortem indicated that one of the four Israelis in the helicopter which burned has two non-fatal bullet wounds and died of smoke intoxication," the report said.

Finally, Libya gave a heroes' burial to the Palestinian guerrillas who were shot by Munich police after they had killed their Israeli hostages.

The Middle East news agency, in a dispatch from Tripoli, said the funeral of the five was a "majestic spectacle."

Large numbers of people marched behind the funeral cortege, which was led by members of the ruling Libyan Revolution Command Council, government and representatives of some Arab countries.

The agency did not say whether Col. Moammar Khadafy, the council's chairman, took part in the funeral.

Guinea Invaded?

UNITED NATIONS (Reuter) — Equatorial Guinea called for an immediate meeting of the Security Council to deal with the alleged invasion of all its coastal islands by neighboring Gabon.

Miner Killed In Sparwood

SPARWOOD, B.C. (CP) — Francisco Comiso, 40, of Fernie was killed in an underground mining accident at the Kaiser Resources operations in the Sparwood area of southeastern British Columbia. There were no details on the accident. An inquest has been ordered.

Heath Refuses To Stop Jailings

BELFAST (UPI) — British Prime Minister Edward Heath rejected a request by Roman Catholic political leaders from Northern Ireland Tuesday to quit jailing without charge suspected members of the Irish Republican Army.

Heath, who met with the men at his country estate, Chequers, near London, said his government had already shown its good faith by releasing a large number of the suspects. There are still 267 men being held.

Meanwhile, most of Belfast was blacked out by a power strike Tuesday night and militant Protestants threatened to plunge all Ulster into darkness if the British government does no curb the activities of its paratroopers.

The threat to cut off power throughout Northern Ireland was made by the United Royalist Front, a union of the paramilitary Ulster Defence Association, the political Ulster Vanguard Movement and the Loyalist Association of Workers.

Attica Probe Scores Indiscriminate Firing

ALBANY (UPI) — The citizens' commission named to investigate the Attica prison riot reported Tuesday night there was "no justification" for the "clearly indiscriminate firing" which put an end one year ago to the nation's bloodiest prison riot in which 43 men died.

"With the exception of the Indian massacres in the late 19th Century," the commission said, "the state police assault which ended the four-day prison uprising was the bloodiest encounter between Americans since the civil war."

Releasing its findings on the first anniversary of the rebellion, the McKay Commission also held that the revolt was spontaneous, not planned; that the demand for amnesty was the main barrier to a peaceful solution; and that Gov. Nelson Rockefeller should have gone to the scene.

It recommended a series of prison reforms, but also suggested that in case of such outbreaks prisons be retaken quickly, if possible, or that negotiations not include outside influences.

Highlights of the 550-page report, plus photographs and films were scheduled for viewing Wednesday night at 8:30 p.m. over national educational television.

The nine-member panel, headed by Robert McKay, dean of the New York University law school, spent 10 months interviewing 2,500 persons in both public and private sessions.

Birthdays Off?

SYDNEY, Australia (AP) — The 6,000 domestic airline clerks want their birthdays off because, "after all, we have a holiday for the Queen's birthday."

WINS $500!

MR. C. J. RHODE
2911 Sooke Lake Road

was the holder of August lucky ticket number 4402E. By correctly answering the skill testing question Mr. Rhodes is now $500 richer.

FREE TICKETS FOR MONTH OF SEPT. DRAW ARE NOW BEING GIVEN AWAY TO ALL OUR CUSTOMERS EVERY TIME THEY COME IN. YOU, TOO, CAN BE A WINNER!

Chevron

WESTVIEW AUTO CLINIC
Trans-Canada Highway at Tillicum
OPEN 25 HOURS DAILY
"16 years of top notch service"

Celebrate Western's First Class Legspace all the way to California.

Only Western gives the comfort of First Class Legspace to every Coach passenger on every flight.

To San Francisco from Vancouver—
7:25 a.m. connecting flight with lunch
5:45 p.m. nonstop with dinner

To Los Angeles from Vancouver—Your only nonstop service:
7:25 a.m. thru-jet with breakfast
12:50 p.m. nonstop with lunch
5:45 p.m. thru-jet with dinner

To San Diego from Vancouver—Your only direct service:
7:25 a.m. thru-jet with breakfast

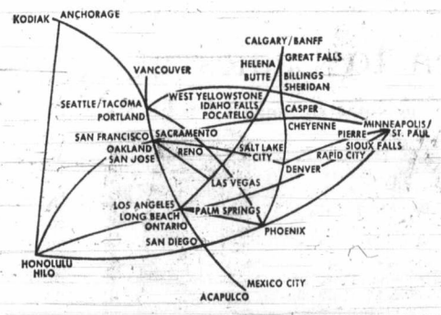

Western
THE ONLY WAY TO FLY

Ask your Travel Agent—he knows! Or call us toll-free at ZE-6740.

The Daily Colonist.

"An Independent Newspaper . . . The Organ of No Clique or Party"

1858 — Published every morning except Monday by The Colonist Publishers Limited at 2631 Douglas Street, Victoria, B.C. Second class mail registration number 0516. All undelivered copies or any notices respecting changes of address are to be sent to the above address. Member Audit Bureau of Circulation. — 1972

RICHARD BOWER — Publisher and Editor-in-Chief

Too Long Delayed

ALL OF A SUDDEN THE ADMINISTRATION in Ottawa has discovered that Canada's Pacific ports are lagging in the provision of modern facilities. The word is the treasury board has plans for action; but it is being coy about them.

William Rathie, who is chairman of the Vancouver port authority and Pacific Region representative on the national harbors board, has said he is aware of details of the program. But he is not allowed to say anything about them. Presumably Ottawa is delaying the announcement for a time politically propitious.

Astonishingly, and disgracefully, the government has long been aware of the shortcomings of the Pacific ports but without hurrying to remedy the situation.

Frustrated and out of patience, the Far Eastern Shipping Company of Vladivostok announced it was shifting its North American headquarters from Vancouver to Seattle where it could be sure of adequate container-freight handling. The container-carrier Anton Chekhov is to inaugurate a new express service from Japan, but Canadian cargo will be trans-shipped from Seattle.

And that is only one instance of Canada's loss through government indecision, procrastination and parsimony.

Four other container-carrier lines are known to have by-passed Vancouver in favor of Seattle.

As a result the bustlingly progressive Washington port has won advantages that could have been British Columbia's and which it is unlikely can ever be recovered.

Now, at this late date, Urban Affairs Minister Stanley R. Basford says the government will announce a massive development program for both Vancouver and New Westminster within the next two weeks. Mr. Basford, who represents Vancouver Centre, is again a candidate in October. He is going to get all the mileage possible out of the government's sudden realization that it must spend $35 million on B.C. port facilities.

This sum, by the way, is in addition to an estimated $10 million on improvement of Prince Rupert port facilities which are found, rather belatedly, to urgently need extension and modernization.

It is doubtful, however, that this liberality will induce any meaningful swing away from the incumbent in Skeena's federal seat, Frank Howard. This New Democratic Party veteran, once a member of the B.C. legislature, has been returned to Ottawa five times since 1958, and always with an impressive show of strength.

The federal government showed no sense of urgency in settlement of the dock strikes that have plagued this province, a reluctance to damage its image as the impartial friend of all.

The consequent losses and inconveniences, and the inevitable misgiving aroused among consignees and shippers as to the stability of the West Coast's labor force were sad enough. But that so much should have been lost irrevocably for lack of the timely provision of facilities shows a terrible indifference. And that a decision was delayed until an election made it politically profitable is the strategy of a cyncial opportunist. It is not good government.

Toward Equality in Law

AT LAST IT APPEARS sure that British Columbia will soon come out of the past in regard to the special status in law of the provincial government and most of its agencies. The Law Reform Commission of British Columbia, established by the Social Credit government which has been reluctant to give up the immunities and privileges of the Crown in the right of the province, has produced and circulated a working paper which proposes that the advantages of the Crown and its servants over ordinary citizens should be abolished.

The working paper, the commission has taken pains to emphasize, is a basis for criticism and comment, and the proposals in it will not necessarily be the recommendations made when the final, formal report is presented as advice to the government. But throughout, its reasoning is so cogent and so appropriate to an age of almost all-encompassing government and Crown corporation activity that one can hardly imagine the commission being argued or arguing itself back out of many of the points it has made.

Probably the most important of the commission's tentative conclusions is that the B.C. government's immunity from suit except by its own permission should be ended: "First, the Crown can only be sued by a petition of right which depends on a fiat being granted to a plaintiff at the sole discretion of the Crown. This mediaeval procedure has the effect of making the government judge of its own case. Only eleven fiats have been granted in the past 20 years. The requirement of a fiat appears to serve no good purpose. It has been abolished almost everywhere else in the Western world. It should be abolished in British Columbia."

But there are sixteen other proposals all in the same spirit, that if a citizen suffers a wrong from the Crown or its servants or agents, he should not be put in a worse legal position in seeking a remedy than if the wrong had been done by another private individual or corporation. Or, as the commission says, "The conclusions of this study have exhibited the underlying philosophy that the law should be as far as possible the same for the government as it is for the subject . . . Yet the present law imposes on the Crown a much lower standard of legal liability than on the citizenry . . ."

It was one of the marks of arrogance of the Social Credit regime that it paid no attention to this philosophy, expressed from the other side of the chamber, in session after legislative session. But the commission's final recommendations will come now to a government which has already committed itself, in principle, to welcome them.

The United States

The Most Perplexing Country

By ROBERT S. ELEGANT

THERE are as many truths about America as there are Americans — or self-appointed observers of the most perplexing country of the late 20th Century.

Such experts are legion, for the United States has surpassed both primitive tribes and the old cultures of Europe and Asia in the fascination evoked by its curious folk customs. Besides, American influence on others remains preponderant even in its decline. America's ways are, more and more, the world's ways, and the administration's attempts to relieve the dollar of its burdensome function as the international unit of value have recently resulted in more countries pegging their currencies to the same dollar.

★ ★ ★

Everyone, therefore, offers his own semi-mystical truth about America. Some are almost grotesque.

"All Americans are fat," declared a knowing continental as if revealing an undisputable profundity. "But American food has absolutely no taste."

The statement is more self-consciously enigmatic than rigorously accurate. Some Americans are painfully thin, and few can compare in obesity with dedicated Asian or European gourmets. The motivation is, further, suspect since foreigners are addicted to bolstering their own egos by reflecting on "plastic America." Still, Americans do carry more weight than most foreigners, while their foodstuffs have lost much of their savor through obsessive processing.

★ ★ ★

Yet other foreigners, equally discriminating, insist that the best food in the world is served in San Francisco and New York. The United States is just too big and too varied for any generalization to possess more than partial accuracy.

Americans are boastful and self-deprecating, arrogant and over-humble. Americans are self-seeking and altruistic, masochistically self-analytical and smug. Possessing the world's most prolific productive machinery, America turns out shoddy goods — and flocks to buy the products of others. Americans are self-confident and confused, idealistic and avaricious, outward-looking and isolationist.

Such contradictions can, perhaps, best be explained not by America's diversity, but by the complexity of a world America set out to remake and failed to remake.

America has, after all, been most painfully made aware of the stringent limits of man's capacity to change the world.

Almost all Americans formerly sought material well-being and an ever-rising standard of living as if such pursuit were a transcendant spiritual end in itself. Many Americans now reject material goods as evil. (It does not, incidentally, do to remind them that only material abundance allows them the luxury of utterly despising material achievements.)

★ ★ ★

No new purpose has appeared. Everyone talks about ecology, but very few do any thing about preserving the balance of nature. Even vociferous idealists are apparently so committed to their comforts and their luxuries that they will sacrifice little to protect the environment.

Meanwhile, the America from which those ideals sprang is changing so rapidly it is incapable of comprehending the total change. The United States is still one of the freest nations on the globe, but its growing numbers and increasing wealth insidiously create repression. A constitution and a philosophy of life and government designed for three million to four million persons perched on the edge of a vast continent are ill adapted to 208 million largely concentrated in crowded cities.

★ ★ ★

Their independence guaranteed by the same constitution, the much-maligned media are striving to carry out their traditional functions of informing the public and reflecting the public's concerns. Sometimes those sincere efforts result in distortion, since the best editors can, with the best of will, only surmise what the public thinks. Depressed by his own editor's fashionable conviction that self-criticism is America's dominant mood, a writer for a major magazine said in despair: "I can't get them to print anything which is even mildly favorable to the U.S."

Even America's mastery of the material world seems impaired. That overblown monster, the American automobile, is prone to curious neurotic ailments in its massive metal carcass. Cadillacs are found to be faulty. At the other end of the material spectrum, the seams of American-made dressing gowns split after two wearings. It is hardly remarkable that more and more Americans purchase more and more goods — from autos to bathing suits — marked made in Japan, Hong Kong, France or Italy.

As if in direct retaliation, machines impose their will on people. I have found driving American autos traumatic. Although its "decorator styling" dangerously restricts vision and its steering is hazardously imprecise, the American car commands: Fasten your seatbelts! Remove key from ignition switch! Americans obviously need a fifth freedom — from officious machines.

★ ★ ★

One thing, as Time Magazine used to say, seems certain. Neither the agonizing hot-gospeling of George McGovern or the self-conscious 4-H Club folksiness of Richard Nixon can alter matters appreciably. Both are curiously anachronistic in a nation which knows only the fixed certainly — the certainty of disruptive change.

Copyright, 1972
The Los Angeles Times

PERKINS — by John Miles

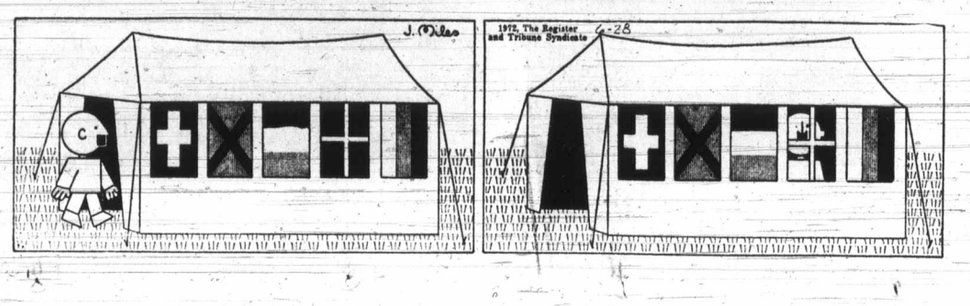

Development Disease and Cure

By ARNOLD TOYNBEE

DEVELOPMENT, meaning the erection of high buildings on urban sites, is a euphemism that deliberately camouflages the nature and the cause of this conspicuous contemporary activity. It is not development of either the potential productivity of nature or the aggregate wealth of the human race — not to speak of human happiness. It is a disease of financial inflation; inflation is the nemesis of uninhibited greed; the "developer" is a parasite, battening on a sick body social.

★ ★ ★

Recently I have had two disturbing encounters with "development" in two of the world's famous cities: in London, where I have lived since birth, and in Athens which I have known since 1911. Within my lifetime, both Athens and London have been transformed to a degree at which parts have become almost unrecognizable.

In the heart of one of London's largest residential areas there is a street in which housewives from all around used to be able to do their shopping. The shopkeepers made their living by serving the local residents. The shopkeepers' employees made their living by doing their jobs. Employees, shopkeepers and residents all benefited by this convenient layout of that partcular district of London.

But suddenly, the sites of the shops were bought up, over the shopkeepers' heads, by a "developer;" the shops were closed and then pulled down; the shopkeepers and their employees were deprived of their livelihood; the housewives were deprived of their shopping-centre (for many of them, the only one within easy reach).

The only potential gainer was the "developer", who was reckoning on being able to smother the area under enough cubic feet of high buildings to ensure that, in an inflationary age, the capital value of his investment would appreciate, even if his new blocks were to remain unlet.

★ ★ ★

I was in Athens in July, 1972. My latest previous visit had been in July, 1970. My business in Athens takes me to a high point in the city's corrugated landscape (the steep contours, with their precipitous differences of altitude, are part of Athens' charm). When my wife and I had finished our business in the high-up quarter, it had been our habit to climb still higher, in order to take our lunch in an open-air restaurant nearby. This was an attractive spot.

Here one could sit under the shade of a fragrant pine-tree, enjoying the coolness of the northerly summer breeze, with the Acropolis in full view far below, and beyond the glistening Acropolis, the sparkling sea.

Well, we thought, we shall be able to enjoy this combination of amenities just this once more. It will be a happy finale to a visit to Athens that we shall not be able to repeat. We had started to climb hopefully towards our intended destination when we were overtaken by a kind friend. "I know," she said, "where you are bound for. You are heading towards that restaurant that you used to enjoy so much, but I am sorry to have to tell you that it no longer exists. Its kitchen, you will remember, was in an old building just across the street; but this building together with the adjacent sites, have been bought up by a 'developer'. He has pulled everything down in order to put up a new high building. So the restaurant has been put out of business."

Thus in Athens, as in London, the "developer" had been dealing devastation. The stage of this atrocious drama is world-wide, and the "developer" is the star villain of the piece. Yet he is only the star; we are all his fellow-villains to the degree that is within our power; and this common crime is the ruthless pursuit of profit for the criminal himself, no matter how much suffering and loss and injustice each of us villains may be inflicting on his fellow human beings for the sordid purpose of maximizing his share of the spoils for which we are all scrambling. The "developer" is simply the most successful and most destructive practitioner of this baneful trade. As such, he is a symbol of what has gone wrong with human affairs in our time.

★ ★ ★

What is this world-wide social malady? Its name is greed. Of course, every living creature is greedy: greed is another name for life; and, among all the living inhabitants of this planet's "biosphere," mankind has by far the greatest capacity for indulging its greed when it puts its unique human intellectual ability at its sub-human greed's service.

Mankind, however, also has a unique spiritual intuition. We are aware that the indulgence of our common greed is not the true purpose of human life. Our spiritual leaders — the sages and saints whom we venerate even when we fail to live up to their precepts — have all, with one voice, condemned greed, and they have warned us against it. Their warnings have been given by example, as well as by word.

The Buddha voluntarily renounced the inheritance of a lucrative family business. The example set by Saint Francis is the one that we Westerners ought to take to heart with particular compunction; for Saint Francis is the only westerner in that glorious company. The Buddha was an Indian, Lao-tse was a Chinese; and Jesus, on whom Saint Francis modelled his light, and whose stigma he received, was a Palestinian.

★ ★ ★

These revered spiritual leaders did not succeed in redeeming the majority of their fellow-human beings from the servitude to greed from which the saints had liberated themselves. But, till recent times, the saints' example did make the rest of us ashamed when we failed to live up to the saints' standards.

We were still greedy for material wealth, but we did not admire our greed; we admired the saints' conquest of their own greed. We recognized that they had made this heroic conquest for the sake of winning a spiritual treasure — and this not just for themselves, but for all of us in so far as we were willing to make the same strenuous spiritual effort.

In the Industrial Revolution, we westerners made a momentous break with mankind's past, and the Russians and the Japanese have now followed at our heels. The superficial new departure was the mechanization of the production of material goods; the fundamental new departure was a reversal of traditional ideals and objectives. Instead of continuing to be ashamed of our greed, we now glorified it. We made the satisfaction of it our paramount objective, and we took the degree of our success in satisfying our greed as being the ultimate test of our success in life. When, in this competition for material wealth, we drove our weaker neighbors to the wall, we were not abashed; for we had persuaded ourselves that, in ruthlessly pursuing its own material interests, a person or a people was doing the best possible service to mankind as a whole.

It has taken less than two centuries, reckoning from the industrial Revolution's starting date, to demonstrate that the modern objective is unattainable (we knew all the time, in our hearts, that the pursuit of it was immoral). Modern politicians of all parties in all countries have been soliciting votes by promising to their constituents a progressive annual rise in their material standard of living. This promise cannot be fulfilled; for an endless growth of material affluence is impossible, even for an inequitably privileged minority of mankind, in a "biosphere" that is inexorably finite.

Our "biosphere" is a thin film of water, soil and air enveloping the surface of our planet. Its volume and its irreplaceable resources are limited, and its venerable resources are vulnerable. Mankind is an integral part of the life that the "biosphere" contains and sustains. The "biosphere" could easily be made uninhabitable by a perverse exercise of the material power which man has now acquired, working together with his rejection of the traditional restraints on his greed. If he lets his greed lure him into wrecking the "biosphere" he will destroy his own kind as well as all other species of living creatures.

In order to keep the "biosphere" habitable for another 2,000 million years, we and our descendants will have to stop following the example of Pietro Bernardone, the materially successful 12th-century Western wholesale clothier; we shall have to begin to follow the example of Pietro's son Francesco — Saint Francis — the greatest human being that has appeared in the West so far.

★ ★ ★

Modern man, armed with his mechanized technology, now has it in his power to wreck the "biosphere" if he so chooses. But, besides being a greedy technologist, man is a soul. He does not live in the "biosphere" exclusively; he also lives in the "noosphere" — the world of the spirit; and the "noosphere," unlike the "biosphere," boundless; for the life of the spirit is not a prisoner of the three-dimensional material world. The sages and saints have opened for us a door through which we can break our way out into spiritual infinity. If mankind is going to give itself a future, this, surely, is the road along which it will be found.

OFNS—Copyright

In Royal Household

Posts Open to Ladies at Arms

By ROSALIND MORRISS

TWO traditional and traditionally male ceremonial posts in the Royal Household have now theoretically become open to women — if they are interested and members of the peerage. Lord Jellicoe, the leader of the House of Lords, admitted recently that women could be appointed to the posts of Captain of the Gentlemen at Arms (salary £4,500) and Captain of the Yeoman of the Guard (salary £3,300).

Both jobs involve ceremonial duties and the wearing of splendid Tudor uniforms. Appointments are made by the cabinet, usually for the duration of each Parliament.

★ ★ ★

The Gentlemen at Arms were founded in 1509 by Henry VIII as a personal royal bodyguard, accompanying the sovereign when at war. They are now recruited for their distinguished military service and are on duty at state funerals and other royal occasions, including the royal garden parties at Buckingham Palace where they have the unstrenuous task of keeping the way clear for the royal family.

Their present captain is Earl St. Aldwyn, who is an imposing six foot six inches tall and is the government Chief Whip in the House of Lords.

The Yeoman of the Guard — not to be confused with the Beefeaters who are the Yeoman Warders of the Tower of London — have to search the cellars of Parliament before the state opening by the sovereign and they attend the Queen on other state occasions.

They were founded in 1485 by Henry VII and are now recruited from retired warrant officers and non-commissioned officers in the army, with distinguished military service. The post of captain is at present held by Lord Denham, government deputy Chief Whip in the Lords.

Lord Jellicoe, who refused to be drawn on the likelihood of any female appointment to these unlikely offices, dredged up one far-from-recent precedent for feminine high office. He pointed out that the Countess of Norfolk had been Earl Marshal and Constable of England in 1245.

OFNS—Copyright

Bases of O

R

ALBANY, N.Y.—"C
should not be places o
finement. We must
them instead bases of
tion for students."

Looking ahead, Dr.
L. Boyer, who directs
sprawling State Univers
New York (SUNY), see
damental changes co
within his 321,000-student
versity system.

He anticipates that by
no more than 15 per ce
students on a given S
campus will do all
studying at that single in
tion.

Dr. Boyer foresees reg
co-operation that will bro

SUNY'S ch

The

Liber

To complete his un
standing of Liberia, a vis
needs to spend some ti
next door, in Sierra Leone.

Like Liberia, Sierra Le
began as a settlement of fre
slaves on the western bulge
Africa. But, unlike Liber
Africa's oldest independ
republic, Sierra Leone
came a colony of Brita
Somewhat like identical tw
reared in different envir
ments, the two countries t
each other.

They have been compa
for more than a centu
usually to the favor of Sie
Leone. Outsiders have look
on Liberia as a bit of a joke
hapless, hopeless mimicry
American society by bla
people who experienced
mainly as slaves.

Sierra Leone had its mim
ry as well. But it also h
British colonial officers
make sure that British d
cipline and traditions, and
ucation, once mimicked, to
hold.

In general, the prevaili
view has been a simple or
Sierra Leone had the benef
of colonialism; Liberia did n
and suffered for the lac
Now that both countries a
independent, Liberia for mo
than a century, Sierra Leo
for more than a decade, i
time again to test that view.

On first impression, Fre
town, the capital of Sier
Leone, seems more substa

PUNCH

"Honestly! We fought so
turn round and do

ure

e, to demonstrate that
dern objective is unat-
e (we knew all the
n our hearts, that the
of it was immoral).
p liticians of all par-
all countries have been
g votes by promising
eir constituents a
sive annual rise in
aterial standard of liv-
is promise cannot be
; for an endless
of material affluence
ssible, even for an in-
ly privileged minority
kind, in a "biosphere"
inexorably finite.
"biosphere" is a thin
water, soil and air en-
g the surface of our
Its volume and its ir-
able resources are li-
and its venerable re-
are vulnerable. Man-
an integral part of the
t the "biosphere" con-
d sustains. The "bios-
could easily be made
itable by a perverse
of the material
which man has now ac-
working together with
ction of the traditional
ts on his greed. If he
greed lure him into
g the "biosphere" he
stroy his own kind as
all other species of liv-
atures.

der to keep the "bios-
habitable for another
illion years, we and
cendants will have to
lowing the example of
Bernardone, the mate-
uccessful 12th-century
wholesale clothier;
l have to begin to fol-
example of Pietro's
ncesco — Saint Fran-
the greatest human
hat has appeared in
t so far.

★ ★ ★

n man, armed with
echanized technology,
s it in his power to
e "biosphere" if he so
But, besides being a
echnologist, man is a
does not live in the
re" exclusively; he
s in the "noosphere"
orld of the spirit; and
osphere," unlike the
re," boundless; for
of the spirit is not a
of the three-dimen-
material world. The
d saints have opened
door through which
break our way out into
infinity. If mankind
to give itself a future,
ely, is the road along
will be found.
DFNS—Copyright

Arms

vernment Chief Whip
use of Lords.
eoman of the Guard
be confused with the
s who are the Yeo-
ders of the Tower of
— have to search the
f Parliament before
opening by the sov-
nd they attend the
n other state oc-

vere founded in 1485
y VII and are now
from retired war-
ers and non-commis-
ficers in the army,
tinguished military
he post of captain is
t held by Lord Den-
overnment deputy
p in the Lords.
ellicoe, who refused
wn on the likelihood
male appointment to
kely offices, dredged
r-from-recent prece-
eminine high office.
ted out that the
of Norfolk had been
shal and Constable
d in 1245.
FNS—Copyright

Bases of Operation, Not Places of Confinement

Radical Change Forecast for Colleges

By KENNETH G. GEHERT
from Albany, New York

ALBANY, N.Y. "Colleges should not be places of confinement. We must make them instead bases of operation for students."

Looking ahead, Dr. Ernest L. Boyer, who directs the sprawling State University of New York (SUNY), sees fundamental changes coming within his 321,000-student university system.

He anticipates that by 1980 no more than 15 per cent of students on a given SUNY campus will do all their studying at that single institution.

Dr. Boyer foresees regional co-operation that will broaden opportunities for students, while also effecting economies for the university system. This co-operation would involve not only units of SUNY, but also private colleges within the state, employers, and a wide range of community resources.

The Ohio-born Quaker, now in his second year as chancellor of the 72-campus SUNY system, boasts a solid academic background. He can't afford to espouse change for its own sake. Neither does he cling to traditional methods simply because they are established and accepted.

"I see changes in how and where students learn as the agenda for the '70's," Dr. Boyer commented in an interview. "People shouldn't be forced into a format created for students in a different age and with different needs."

Out of this conviction, held as firmly by Dr. Boyer's predecessor (Dr. Samuel Gould, under whom Dr. Boyer served), have come Empire State College and its external-degree program, experiments with three-year bacclaureate programs, and efforts at regionalism.

Empire State began last year as a campus-less branch of SUNY, designed to reach people of any age who want a college education but who can't enroll full time and-or find it difficult to get to a campus at specified hours.

Essentially, Empire enrollees are engaged in independent study at home, though they are identified with a particular "learning centre" set up by the college and work under the guidance of individual Empire faculty members. Programs are individually tailored, and some campus courses are usually included in those programs.

Boyer predicts that in 10 years Empire State College will have learning centres within commuting distance of all major New York cities, for easier contact between faculty advisers and students.

Traditional time factors are obviously of little consequence in degree studies. Boyer is taking a hard look at time too in the regular on-campus program. He takes seriously the recommendation of the Carnegie Commission on Higher Education that the years a student spends in the learing process be reduced.

The SUNY chancellor is trying three approaches to slicing a year off a student's education: One plan calls for a straight three-year program of studies after four years of high school; another reduces the time in high school to three years, followed by the usual four years in college; a third builds on three high-school years with a year at the James E. Allen Jr. Collegiate Centre in Albany before three years of college.

In contrast to the common charge that state universities are rigid and resist change, SUNY under Chancellors Gould and Boyer has been a centre of innovative design. This has been possible, Dr. Boyer points out, because of the youthfulness of the New York system.

Although SUNY was created after the Second World War, it shaped up as a massive, co-ordinated educational force only six or eight years ago, according to the chancellor. That was in the explosive '60's, when enrollments soared and campus construction struggled to keep pace. A master plan was then fashioned, to guide SUNY's development.

Today the system consists of four university centres (graduate schools and research facilities), two free-standing medical schools, six agricultural-technical facilities, eight specialized institutions (maritime, labor relations, ceramics, etc.), 14 arts and sciences colleges, and 38 community colleges (sponsored by counties but with close ties, including financial, to the state.)

After the "educational explosion of the 1960s," Boyer views the current decade as one of "consolidation and creativeness" within SUNY — a period of developing efficiency and devising educational alternatives.

It is not a time, he affirms, for expanding facilities except on a highly selective basis. Apart from other considerations, Dr. Boyer recognizes the economic reality in the situation. The legislature is not in a spending mood.

But the chancellor does not see a need for extensive additional funding. In fact, most residential building has stopped, and campus expansion is slowing down. SUNY will have 100,000 bed spaces by 1975. A majority of students now live at home or provide their own off-campus living quarters.

Rather than adding to existing facilities, Boyer would like to take advantage of empty places in private colleges and univerities throughout the state. These were estimated to total 15,000 during the past academic year. Helping to fill them is part of his concept of a broadened regionalism.

SUNY itself is already organized on a regional basis. There are four such sectors for administrative convenience; the state is simply too large geographically for full statewide co-operation among campuses.

Dr. Boyer would like to expand this regionalism to include many of the private colleges and universities in each area, for the benefit of all the institutions and their students. Sharing could take many forms, including cross-registration and long-range planning, as well as fuller use of facilities.

Tens of thousands of applicants are turned away each year by SUNY for lack of space. Why not channel at least some of these into private institutions, Dr. Boyer asks. This will take some doing in the hammering out of details, particularly on payments to the private colleges since SUNY's charges are much lower than private-college tuition.

In fact, so difficult is the monetary question that Boyer veers away from discussing large-scale acceptance of freshmen and sophomores by private institutions in favor of finding spaces there for juniors and seniors.

The SUNY chancellor views the two groups of students (freshmen and sophomores, juniors and seniors) as quite different. "It is public policy for the state to provide 14 years of free education for its citizens," he says. "The community colleges are part of that plan," the 13th and 14th years of free schooling.

But the next two years of college are another story, according to Dr. Boyer. Charges were increased beginning this summer for these upper-division students in SUNY.

SUNY'S chancellor, Dr. Ernest L. Boyer, in office

PAGE 5

'Green Revolution' May Be Sprouting

By DAVID WINDER
from the United Nations

First miracle wheat. Now possibly miracle maize. Another "green revolution" may be sprouting.

A breakthrough in developing protein enriched maize (called corn in North America) has just been announced by the United Nations.

It promises results as dramatic as the introduction of miracle wheat, which revolutionized agriculture in underdeveloped countries, and significantly boosted production in food-deficient areas.

The significance of this breakthrough, which would improve the diets of millions of people dependent upon this cereal, was explained by a spokesman for the United nations Development Program (UNDP):

"In most of the developing countries maize is not just a fodder. It is staple food in many parts of Africa and Latin America. In the western coastal areas of India, for instance, the people eat maize bread, not wheat bread."

If test feeding in a Colombia hospital are any yardstick, the new maize strain will enrich the diets of protein-deficient peoples. There researchers reported that children with advanced cases of protein malnutrition were brought to normal health in three months or less.

The new development resulted from the work of geneticists and breeders at the International Maize and Wheat Improvement Centre near Mexico City. The research was financed by UNDP.

The latest maize selection described by UNDP sources as an improved Opaque 2 strain has a hard, vitreous kernel and is resistant to many common maize diseases. Under tropical conditions it has a high-yield potential.

Some 20 to 25 tons of seed are expected to result this October from testing in Columbia, Ecuador, Egypt, El Salvador, Guatemala, Haiti, Honduras, India, Mexico, Nepal, Nigeria, Pakistan, Panama, Philippines and Thailand.

The profound contribution made to agriculture by "miracle maize's" forerunner, "miracle wheat," is already firmly established.

Miracle wheat greatly increased the yield in most countries where it was sown, producing the so-called "green revolution." In some cases it meant three or four harvests a year instead of the usual one because miracle wheat ripens faster than ordinary wheat.

Historically a country with food shortages, India — as a result of miracle wheat — became almost overnight a food-surplus nation.

Extensive planting of the new protein-enriched maize is expected to bring similar dramatic results.

FIRE
SMOKE DAMAGE SALE
HONDA
WORLD OF PLEASURE
PEARSON

...PSSST!!
You want to know what it's like to get "FEETLED"? Well, it's when you and your car and a Fiat 128 both pull up to the pumps for a full tank —Your bill is just shy of ten bucks and his is a few pennies over three bucks.

Brian Holley
FIAT

The Freed Slaves of Africa

★ ★ ★ ★ ★ ★

Liberia and Sierra Leone Studies in Different Backgrounds

By STANLEY MEISLER
from Freetown, Sierra Leone

To complete his understanding of Liberia, a visitor needs to spend some time next door, in Sierra Leone.

Like Liberia, Sierra Leone began as a settlement of freed slaves on the western bulge of Africa. But, unlike Liberia, Africa's oldest independent republic, Sierra Leone became a colony of Britain. Somewhat like identical twins reared in different environments, the two countries test each other.

They have been compared for more than a century, usually to the favor of Sierra Leone. Outsiders have looked on Liberia as a bit of a joke, a hapless, hopeless mimicry of American society by black people who experienced it mainly as slaves.

Sierra Leone had its mimicry as well. But it also had British colonial officers to make sure that British discipline and traditions, and education, once mimicked, took hold.

In general, the prevailing view has been a simple one: Sierra Leone had the benefits of colonialism; Liberia did not and suffered for the lack. Now that both countries are independent, Liberia for more than a century, Sierra Leone for more than a decade, it's time again to test that view.

On first impression, Freetown, the capital of Sierra Leone, seems more substantial than Monrovia, the capital of Liberia, and shows its history better.

Monrovia is a town of ramshackle wood and tin huts surrounding a few ostentatious Miami Beach-style skyscrapers. Freetown has a decaying, old-world charm. The houses may rust and splinter, but they are solid, often two-storeyed, some made of stone. Many were built in the last century, and they turn Freetown into a city of gables and cornices and balustrades and shutters and pointed attic windows and turrets and wrought iron balconies.

But Freetown does not exist by its past alone. Though only slightly more populated than Manrovia (perhaps 50,000 more than Monrovia's 150,000 or so), Freetown has a vivaciousness and bustle absent in Monrovia. Freetown seems more active, more excited, more industrious than the capital of Liberia.

Beyond the facade, there is one vital difference between Sierra Leone and Liberia. In Liberia, the descendants of the slaves, called Americo-Liberians, rule their country much like the white settlers now rule Rhodesia and the Portuguese territories in southern Africa. In Sierra Leone, the descendants of the slaves, called Creoles, do not rule and never have.

From 1808, when Sierra Leone bename a Crown colony, until independence in 1961, British colonial officers ran the government. They left Sierra Leone with a parliamentary election system that ensure that the leaders of the masses of tribal people would have power in independence.

Yet, because of their education, influence and relative wealth, the Creoles today wield a good deal of indirect power in Sierra Leone. The Creoles, who number perhaps 50,000 in a population of 2.6 million, are disproportionately represented in the cabinet, Parliament, the civil service, and the professions. A quarter of the cabinet, for example, is Creole.

There still is a good deal of resentment between the Creoles and the tribalists.

But Siaka Stevens, president of Sierra Leone, insists that the tension between the Creoles and the others is not a great problem for his country.

The Democratic parliamentary system left by the British has not worked well in Sierra Leone, which has had far more political turbulence in its decade of independence than Liberia in more than a century.

The political parties in Sierra Leone have tended to be tribal with Siaka Stevens' All-People's Congress representing the Temne people and the opposition Sierra Leone People's Party representing the Mende people. As a result, the Mendes complain as much about neglect of their areas as the tribalists do in Liberia.

Stevens has had a shaky rule. There have been at least three more coup attempts since he took over the government. He so distrusts his own army that he has borrowed troops from Sekou Toure's Guinea for his protection.

In fact, Stevens is now looking towards Liberia for some political guidance. Asked if Sierra Leone was better off than Liberia because of British colonialism, Stevens, in the interview, replied: "Well, I cannot say we are better off . . . I'm discovering now that there are some aspects of constitutional procedure and politics, and other things like that, on which I have learned a lot from Liberia. They have a lot of experience in certain things."

In Liberia, the one-party system ensures control for the Americo-Liberians. But, in Sierra Leone, the Creoles oppose a one-party system, partly because a contest between two parties gives them a chance to bargain their votes for favors. In a one-party state run by the tribalists, there would be little need for any major tribe to court the small number of Creoles.

Despite the evident failure of the British parliamentary system, the British did instill some discipline in the bureaucracy. A visitor is not likely to encounter as many requests for petty bribes as he does in Liberia.

But this is only relative. One Freetown businessman, educated at Howard and Lincoln Universities in the United States, confided at a late evening dinner party, "In the field of corruption, they are ahead of us, but we are catching up fast."

Statistics also fail to prove the superiority of British colonialism over independence for the two black settler territories. In 1969, the secretariat of the UN Conference on Trade development ranked Liberia 46th on an index of 90 developing countries. Sierra Leone was ranked 73rd.

Both have similar gross domestic products. In 1969, it was $364 million in Sierra Leone and $377 million in Liberia. Since Liberia has a population of 1.5 million or more than a million fewer than Sierra Leone, this meant a much higher per capita GDP in Liberia. On the other hand, wealth is probably distributed far more evenly in Sierra Leone.

In the field of education, the Sierra Leone record is a shade better. It spends 18 per cent of its budget on education while Liberia spends 15 per cent. Sierra Leone has twice as many students in secondary school as Liberia has. Moreover, the Sierra Leone schools are probably far suherior to Liberian schools, especially in the interior.

Some statistics indicate neglect of the interior in both countries, or at least a favoring of the areas where the former slaves settled.

Of the 40 hospitals in Sierra Leone, for example, 12 are in the western area, where Freetown is located. Of the 32 hospitals in Liberia, 10 are in Montserrado County, where Monrovia is located. In 1970, each country allotted only 4 per cent of its budget for agriculture, the main activity of almost all the tribal peoples in the interior.

BACKGROUND

PUNCH — Copyright 1972, Toronto Sun Syndicate

"Honestly! We fought so they could be free, and then they turn round and do exactly what they like!"

SIMPSONS-SEARS

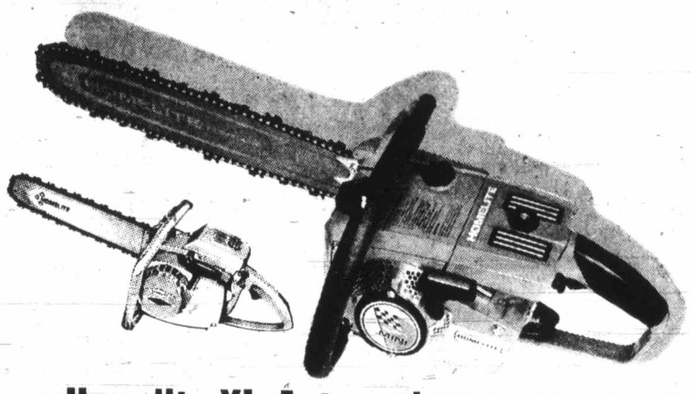

Homelite XL Automatic
The Super Mini Saw

Simpsons-Sears Low Price **174.98**

Homelite's Super Saw, The Super XL Mini boasts automatic oil cooler for insured lubrication, a compression release for easy, sure starts, comfort grip for smooth operation and soft-toned muffler for less noise. **With 16" bar and chain.**

XL-1 16" Chain Saw—Light in weight (10 lbs.) but powerful. Right for cutting firewood, trimming trees. Includes Bar and Chain. 7000 rpm 2.3 cu. in. engine. **Simpsons-Sears Low Price** Ea. **159.98**

XL-12 20" Chain Saw—A rugged dependable saw that is ideally suited for the bigger jobs. 6000 rpm 3.3 cu. in. engine. **Simpsons-Sears Low Price** Ea. **194.98**

FREE!!

With every purchase of one of these saws during the month of September—A set of Bushnell "Hunter" 8 x 33 lightweight binoculars!

Simpsons-Sears: Hardware (9)
Phone Enquiries: 388-9111

Charge it on your All Purpose Account!

Simpsons-Sears Hillside: 3190 Shelbourne Street (2-26)

Nicholson Seeks Successor

From Page 1

ties behind him and that was the usual number in a term of office.

Asked about the health of his wife Jean, he replied she was "reasonably well" and "certainly much better than she was this time last year."

His own health was "fine" but he admitted the collapse earlier this year "gave me a bit of a scare but luckily it was only three or four days in hospitalization."

A silver-haired six-footer, Nicholson held a variety of cabinet posts under Liberal governments, including labor minister, immigration minister, forestry minister, postmaster-general and minister responsible for the Central Mortgage and Housing Corporation.

New Brunswick-born, he came to B.C. in 1924 and was admitted to the B.C. bar, specializing in civil and corporate law. He first entered politics in 1961, running successfully in Vancouver Centre.

As B.C.'s 21st lieutenant-governor in 1968, he followed Maj.-Gen. Gtorge Pearkes into the vice-regal role which carries a salary of $18,000 a year.

After years of hectic political activity he said when he took the post he was "out of politics now. I can't even vote."

It is believed Nicholson may return to Vancouver where it is reported he is interested in establishing a part-time law practice.

VICTORIA GLASS
WINDSHIELDS
360 BAY
388-4821 — 388-4141

Indebted Church Diversifies To Films, Food

From Page 1

HULL, Que. (CP) — Parisioners of Our Lady of Annunciation Catholic church have gone into the restaurant-movie business.

It was either that or sell the church, says warden Richard Henderson. The church was $230,000 in debt.

Parish officials signed an agreement Tuesday with an Ottawa business firm to renovate the church into a movie-house and restaurant development.

"It is like a house which is too big for the pocket book . . . we had to do something," said Henderson.

Three movie theatres, capable of seating up to 200 people each, and a "high-quality French restaurant" will be built, he says.

What about the church services?

They will be held in the basement until the renovation is completed, says Henderson, after that they'll move into one of the three movie theatres.

Bennett

ing of the transfer of power to Barrett. He said there would be no official visit to Government House Tuesday but refused to say when he will tender his resignation to Lieutenant-Governor John Nicholson.

In cabinet orders approved at last Friday's meeting a special warrant covering a $400,000 grant, matching a similar gift from Ottawa, goes to the UBC Asian studies centre for a new library.

There were also grants totalling $88,832 for two homes for mentally retarded in Vancouver and for senior citizen housing projects totalling $108,000.

U.S. Yacht Wins Again

TORONTO (CP) — The American challenger Dynamite again exhibited superior boat speed in light air Tuesday, blowing Mirage off the Lake Ontario course to take a 2-0 lead in the Canada's Cup sailing series.

The Canadian defender, skippered by Gordon Fisher of Toronto, received the finishing gun 18 minutes, 10 seconds behind the fast-footing Detroit boat.

Fisher protested to the race committee for not setting a windward leg to the first mark. The committee ruled the protest was improperly lodged and refused to hear it.

The U.S. challenger won the first race Monday by one minute and 52 seconds.

FIRE
SMOKE DAMAGE SALE
HONDA
WORLD OF PLEASURE
PEARSON

Woodward's
Presents
Fall Fashion Affair

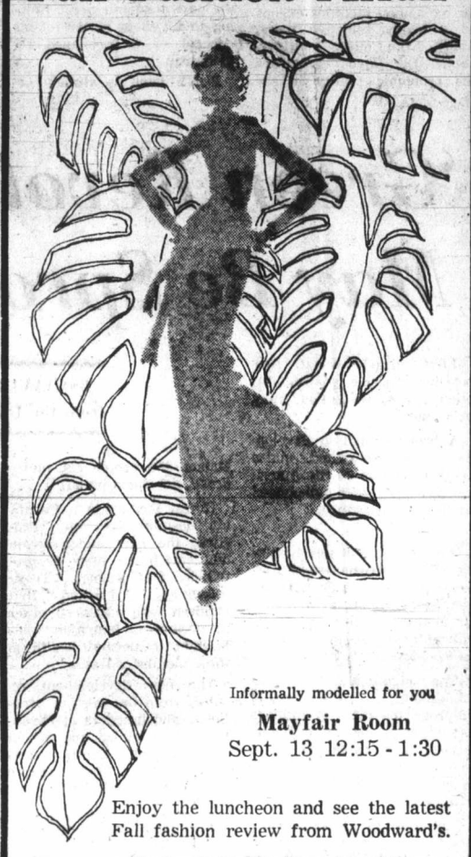

Informally modelled for you
Mayfair Room
Sept. 13 12:15 - 1:30

Enjoy the luncheon and see the latest Fall fashion review from Woodward's.

Woodward's Mayfair Room, Second Floor

Woodward's Mayfair Phone 386-3322, Cobble Hill, Duncan, Ganges, Gulf Islands, Jordan River, Port Renfrew, Zenith 6544 (Toll Free). Store Hours: 9:30 a.m. to 6 p.m. Evening Shopping Thursday and Fridays 'til 9:00 p.m. Open Mondays.

SHAPE-UP

BEFORE: 298 LBS.

Since starting her reducing program, Mrs. Remillard has lost . . .
- 54" FROM HER TUMMY
- 42" FROM HER HIPS
- 25" FROM HER BUST
- 34" FROM HER WAIST

"IT IS NOT LONG BEFORE CHRISTMAS.
BE SLIM and TRIM
FOR THE FESTIVE SEASON.
I DID!
LOOK WHAT HAPPENED TO ME!"
I LOST 150 lbs.
Mrs. Remillard has reduced from size 54 to size 16.

NOW: 150 POUNDS

It works for Millions of Women ALL OVER NORTH AMERICA

WHY NOT YOU!

WE SPECIALIZE IN
Weight Reduction Only!
FROM AGE 19 TO 90 — "NO FANCY FRILLS"
JUST PLAIN WEIGHT REDUCTION

ASK TO SEE OUR WRITTEN MONEY BACK GUARANTEE

LOSE POUNDS LOSE INCHES OR MONEY REFUNDED

CALL NOW TODAY!
383-4178
Or drop in for your free courtesy tour and figure analysis. No obligation.

★ NO DISROBING
★ NO CRASH DIETING
★ NO STRENUOUS EXERCISING
★ WE ARE NOT A GYM
★ NO MEMBERSHIPS

It Doesn't Cost You a Cent to Call!
CALL NOW — TODAY
JUST 2.25 Per Treatment

HILTON—
TRU-DIMENSIONS LTD.
Figure Salons
3025 SHAKESPEARE ST.
VICTORIA, B.C.
383-4178

OPEN DAILY 9 to 9 — SATURDAYS 9 to 3

Woodward's
SCHOOL-OLOGY

Now is the time to get the best boot selection!

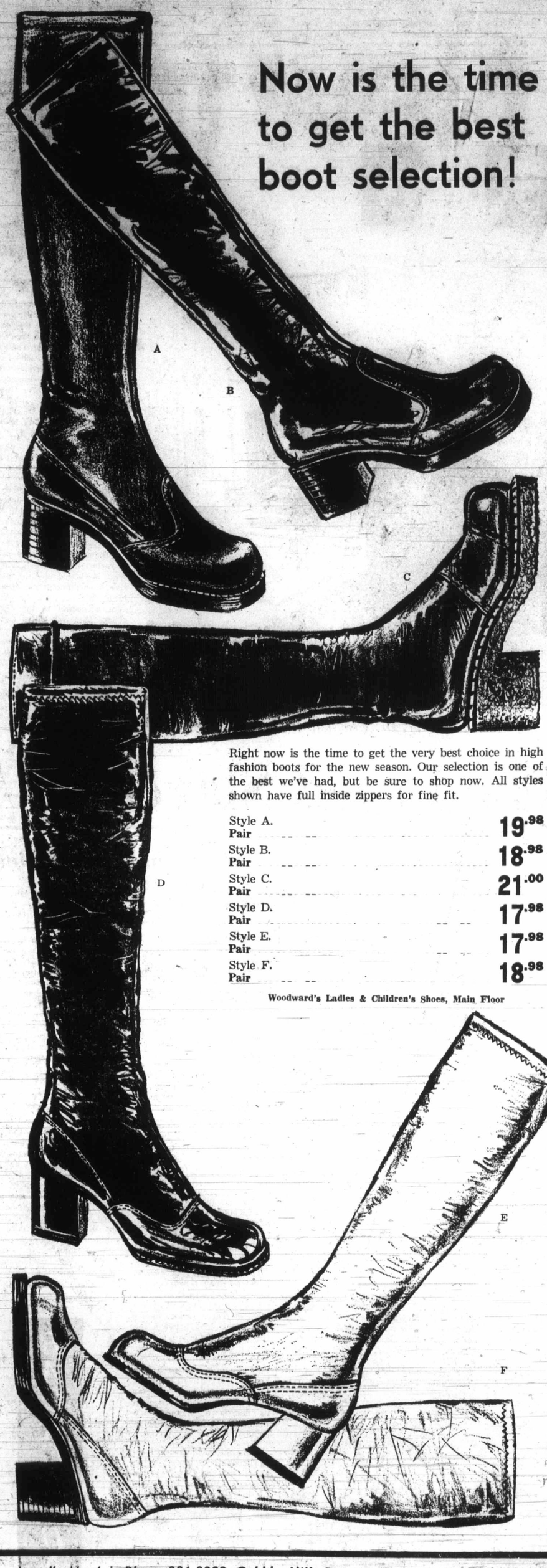

Right now is the time to get the very best choice in high fashion boots for the new season. Our selection is one of the best we've had, but be sure to shop now. All styles shown have full inside zippers for fine fit.

Style A. Pair	19.98
Style B. Pair	18.98
Style C. Pair	21.00
Style D. Pair	17.98
Style E. Pair	17.98
Style F. Pair	18.98

Woodward's Ladies & Children's Shoes, Main Floor

Woodward's Mayfair Phone 386-3322, Cobble Hill, Duncan, Ganges, Gulf Islands, Jordan River, Port Renfrew, Zenith 6544 (Toll Free). Store Hours: 9:30 a.m. to 6 p.m. Evening Shopping Thursdays and Fridays 'til 9:00 p.m.

GY

time
est
on!

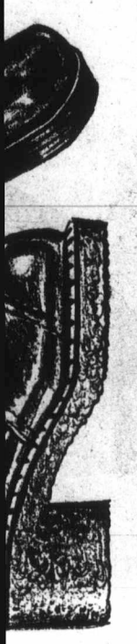

hoice in high
on is one of
w. All styles

19.98
18.98
21.00
17.98
17.98
18.98

Floor

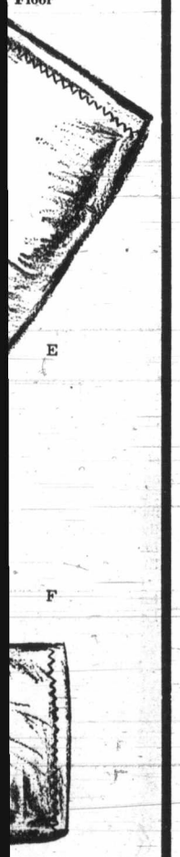

E

F

Islands, Jordan
. Evening Shop-

We always do our best for you at Woodward's

Save time and Money with "GLIDDEN" One-coat Paint, now on SALE!

New from Glidden ...spred® Gel-Flo

Works like two coats in one! Made thick to help you get more paint on your house, easy to apply, seals tight for superior protection and dries to an attractive gloss finish. Available in white and a good choice of popular pastel colors. Buy now, while the price is extra special!

A new, self-smoothing exterior Alkyd Spred GEL-FLO to let you control film thickness as you paint — put it on thick where you want it thick — resists runs and sags. You can brush, roll or spray GEL-FLO to equal two separate coats. It bridges and fills hairline cracks with a uniform, high - gloss protective film in just one application to save you hours, even days of work. Put it on thin, where you want mileage, and where siding and trim are in good condition. Thick or thin GEL-FLO smooths itself and levels to a glossy uniform coat for excellent weather protection and blister resistance. It's just GREAT!

SALE PRICES

2.99 Qt. 9.99 Gal.

Woodward's Paints, Main Floor

Woodward's Mayfair, Phone 386-3322; Cobble Hill, Duncan, Ganges, Gulf Islands, Jordan River, Port Renfrew, Zenith 6544 (Toll Free).
Store hours: 9:30 a.m. to 6 p.m. Evening shopping Thursdays and Fridays 'til 9 p.m.

Heavy Scene

GRANTS PASS, Ore. (UPI) — City police arrested Michael Timothy Flood, 26, of Grants Pass, charging that he struck another man with a menu while they were in a local tavern. The menu was painted on a brick.

Iceland's Cod War Escalates

REYKJAVIK (UPI) — Iceland escalated the cod war Tuesday by cutting off both trawl wires of a British fishing vessel it said was operating inside the new 50-mile fishing limit.

The Icelandic radio said the incident, which it described as the most serious since the cod war began Sept. 1, took place under the nose of the British support ship Miranda.

The radio said the gunboat Aegir approached a flotilla of British trawlers fishing 36 miles off Iceland's west coast and ordered them by radio to pull up their equipment and leave.

Charles Adams, commander of the Miranda accompanying the trawlers, responded with a radio order to the trawlers "to carry on fishing," the broadcast said.

The gunboat then pulled up behind one of the trawlers, identified as the Lucida H 403, and cut both trawl wires. The crew watched as the expensive trawl disappeared in the sea, but took no action.

The other British fishing vessels then pulled up their trawls and left, escorted by the Miranda, the radio said.

It was the first time the Icelandic coast guard cut both trawl wires of a foreign vessel fishing inside the new limit, which went into effect Sept. 1.

In one earlier incident Sept. 5 the Icelanders cut one wire of another British trawler which enabled the crew to save the trawl after a 12-hour battle.

Icelandic officials said Sept. 1 that for a start the coast guard would only take numbers and names of foreign trawlers violating the fishing limits.

MONEY SAVERS

VALUE Check'd ✓ CHOICE ALBERTA GRAIN FED BEEF

CHUCK or ROUND BONE POT ROAST lb. 69c

CROSS RIB ROAST lb. 99c

BOILING BEEF Lean ... Plate lb. 49c

PORK BUTT STEAKS lb. 79c

LEG O' PORK Boneless ... Easy to Carve lb. 1.09

COTTAGE ROLLS Burns Sweet Pickled Cryovac Halves lb. 89c

WIENERS Seven Farms ... Skinless 1-lb. pkg. 75c

BULK WIENERS Burns Finest Quality lb. 65c

SAUSAGE STICKS Burns Summer or Salami 2-lb. avg. 1.79

CRISCO SHORTENING 3-lb. tin 1.39

LUNCH MEAT BURNS ROYALL 2 12-oz. tins 69c

TOMATO JUICE Heinz 48-oz. tin 49c

CAKE MIXES Robin Hood 18-oz. pkg. 2 for 89c

INSTANT COFFEE MAXWELL HOUSE 10-oz. jar 1.89

MEAT SPREADS Puritan Asst'd 3 3-oz. tins 49c

WEST-PURE VEGETABLE OIL 128 oz. 2.29

SNAP-OFF UTILITY BAGS 50s 69¢

WESTONS ICE WAFERS 12 oz. 49¢

NEILSONS CHOCOLATE BARS 25c 4 for 89¢

RUPER-COD FISH STICKS 14-oz. pkg. 79¢

GARIBALDI HAMBURGER MATE 7 oz. 49¢

MALKINS-FANCY PEACHES Sliced or Halves 2 14-oz. tins 59¢

CALA LIQUID DETERGENT 24 oz. 49¢

WESTONS SALTINE CRACKERS 16-oz. pkg. 39¢

MARGARINE KRAFT PARKAY 3-lb. pkg. 89c

SOUP CLARK'S Tomato or Vegetable 10-oz. tin 7 for 1.00

FLOUR DUTCH OVEN 20-lb. BAG 1.19

ORANGE JUICE LIBBY'S UNSWEET 48-oz. tin 55c

FACIAL TISSUE BETTER BUY 180's 3 pkgs. 1.00

KIDNEY BEANS LIBBY'S RED 14-oz. tin 4 tins 89c

TUNA PARAMOUNT LIGHT 6-oz. tin 39c

Orange Crystals RISE 'n' SHINE 3-oz. poly bag 4 65c

Volume 3 ON SALE NOW only $1.79

A ready reference for thousands of recipes!

Fresh for Flavor

OUTSPAN FANCY VALENCIA ORANGES 7 lbs. 1.00

LOCAL GROWN SAVOY CABBAGE ea. 29c

LOCAL GROWN CELERY lb. 12c

CALIF. CANADA No. 1 BEEFSTEAK TOMATOES lb. 29c

PRICES EFFECTIVE WED., SEPT. 13th TO SAT., SEPT. 16th

We reserve the right to limit quantities

LOCATIONS: Shelbourne Plaza—2187 Oak Bay Ave. Colwood Plaza Sooke Village 230 Cook Street Cadboro Bay Village

Westfair Affiliate

SHOP-EASY A CANADIAN COMPANY

Esquimalt

Stre

Esquimalt council will Oak Bay council by writi Prime Minister Trudeau ing stricter controls over ping in Juan de Fuca Stra

Mayor Art Young to council meeting Monday that any further shipping lisions like one in the Sept. 4 could affect beach Esquimalt.

He urged council to su a move by Oak Bay M Frances Elford dema greater control by Ca

Warren Plans

Wallac Tories

Oak Bay MLA Dr. S Wallace is expected to be firmed today as house le of the Progressive Conse tives in the provincial Leg ture.

The party's provincial l er Derril Warren, who fa to win his seat in the Aug election which saw only of 49 Conservative candid elected, announced Tues he will give up his Vancou law practice to devote time to politics.

He made the announcem at news conferences held Vancouver and shortly af ward in Victoria. Here, w Warren was asked who wo serve as the Tory house le er, he said the formal nouncement would have await the final results South Peace River ridi where Conservative Don M shall was trailing his Soc opponent by a mere 16 vote

Absentee ballots were be counted in the riding Tuesd

If the final count ele Marshall, who like Wall crossed the floor from Socreds to sit as a Tory session, the Conservati

Saanich Fair Results

Here is a further list Saanich Fair results:

Rabbit section: Best in show, F. Emery, Best youth in sho Bruce Roberts

YOUTH SECTION

Californian: B.O.B. B. Robe 6-8 Doe, Champagne: B.O.B. Price International Doe, Dutc B.O.B. M. Brennan Junior Do Silver Marian: B.O.B. N. Price S Buck, Meat Pen: Shar-tan Ra bitry, Single Fryer: Roberts Rabi Ranch, New Zealand Junior Do B.O.B. H. Busse 4-8 Doe Califo nian: B.O.B. Shar-tan Rabbit Junior Doe, Satin: B.O.B. Homa Rabbitry Senior Buck, Silver Ma tin: B.O.B. Shar-tan Rabbitry Ju ior Doe, Satin: B.O.B. Homa's Ra bitry Senior Buck, Silver Martin B.O.B. F. Turnbull Junior Do Dutch: B.O.B. W. F. Emery Juni Doe, Palomina: B.O.B. W. F Emery Senior Doe, Polish: B.O. Homa's Rabbitry Senior Doe, E glish Sport: B.O.B. Homa's Ra bitry Senior Doe, Champagn B.O.B. W. F. Emery Junior Do Black and Tan: B.O.B. Homa Rabbitry Senior Doe, Checkere Giant: B.O.B. KK. Ffelsenger 6 Doe, Rex: B.O.B. B. H. Forster Junior Doe, Florida White: B.O. Homa's Rabbitry Senior Buck, A gora: B.O.B. Unicorn Rabbit Junior Buck, Sable: B.O.B. Unicor Rabbitry Junior Buck, Pet Clas Kenny Gill.

VA SEE

This is th

LO

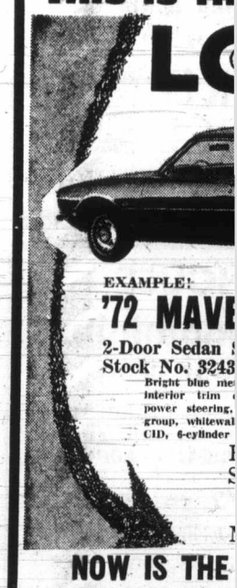

EXAMPLE!

'72 MAVE

2-Door Sedan

Stock No. 3243

Bright blue me interior trim power steering, group, whitewal CID, 6-cylinder

NOW IS THE ON 1972 CARS OVER 120 MODELS

PETER PO

YATES AT COOK

Esquimalt Backs Oak Bay:

Strait Curbs Sought

Esquimalt council will back Oak Bay council by writing to Prime Minister Trudeau urging stricter controls over shipping in Juan de Fuca Strait.

Mayor Art Young told a council meeting Monday night that any further shipping collisions like one in the strait Sept. 4 could affect beaches in Esquimalt.

He urged council to support a move by Oak Bay Mayor Frances Elford demanding greater control by Canada over water traffic on the Juan de Fuca.

Oak Bay and Esquimalt favor a suggestion from Victoria MP David Groos for a shipping lane system in the channel much like a scheme used on the St. Lawrence Seaway.

Esquimalt council unanimously supported Oak Bay and will write to Trudeau and leaders of the opposition parties urging stricter controls on the waterway.

In other business council:

● Agreed to share costs with the defence department for a garbage collection service at Naden, Signal Hill and Work Point at a cost of about $20 per unit but at no extra cost to other taxpayers;

● Supported Victoria council's plan to present a brief to the Canadian Radio and Television Commission in Edmonton opposing a rate increase bid by Victoria Cablevision. Esquimalt will pay a share of the costs of preparing and presenting the brief;

● Agreed to put in an application under the Greenbelt Act for the acquisition of a "secret" parcel of land in the municipality for a park. No details were given "to prevent interest by land speculators;"

● Agreed to ask its traffic committee to study clearing Esquimalt streets of parked cars. Aldermen said the number of cars on the street had increased and was a "great problem."

Apartment owners may be forced to provide up to 135 per cent parking facilities for tenants and visitors and police could be called on to enforce parking regulations strictly.

More Students In Cowichan

DUNCAN — The population of Cowichan school district is up 1,500 students over last year. The jump in student population, which is now 7,404, is due mainly to the addition of 1,400 Chemainus students who came into the district when Cowichan split that area with Nanaimo district.

—Colonist photo by Ian McKain

Start of an Era

Proudly displayed in city traffic engineer David Campbell's office is Victoria's first stop light and its control box. Called New York signal because that city was first to use this type, equipment is about 37 years old, and Campbell says it may be one of first to control traffic on B.C. roads. It was one of four installed along Douglas. Traffic department secretary Lorraine Fontaine, 1040 Empress, admires it.

Vegetables For Needy

Free vegetables will be available for the picking to members of low income groups at an open house at the Cool-Aid farm on Thursday and Friday.

A Cool-Aid spokesman said Tuesday that there were many vegetables which needed to be harvested within the next week or they would become over ripe, so the open house had been planned.

The vegetables include corn, beans and parsnips, and persons who wish to pick them should bring bags or baskets to store them in if possible.

The farm, on Markham Road, Saanich, will be open from 10 a.m. to 4 p.m. both Thursday and Friday. Members of the public as well as needy are invited to visit the farm.

Warren Plans Reconstruction

Wallace To Lead Tories in House

Oak Bay MLA Dr. Scott Wallace is expected to be confirmed today as house leader of the Progressive Conservatives in the provincial Legislature.

The party's provincial leader Derril Warren, who failed to win his seat in the Aug. 30 election which saw only two of 49 Conservative candidates elected, announced Tuesday he will give up his Vancouver law practice to devote full time to politics.

He made the announcement at news conferences held in Vancouver and shortly afterward in Victoria. Here, when Warren was asked who would serve as the Tory house leader, he said the formal announcement would have to await the final results in South Peace River riding, where Conservative Don Marshall was trailing his Socred opponent by a mere 16 votes.

Absentee ballots were being counted in the riding Tuesday.

If the final count elects Marshall, who like Wallace crossed the floor from the Socreds to sit as a Tory last session, the Conservatives will have three members to five Liberals, nine Social Credit, and 38 NDP.

Reliable sources said the election of Marshall, while considered a top priority by Warren, would make no difference to the choice of Wallace as house leader. But Warren was said to be postponing the official announcement, as a matter of courtesy, until the South Peace result was known.

Warren told the news conference he will embark Oct. 1 on a long term program of organization within the party to "meet the challenges in the next four or five years" and to provide what he said will be the only real free enterprise alternative to the NDP.

He said: "The province of British Columbia cannot afford the continuance of four political parties. Therefore, as one of my primary objectives, I'm calling for and shall work towards a political realignment in the province which brings together as a voting block the free enterprise vote behind one party."

The fact that both Social Credit and the Liberals lost votes in the last election while the NDP and the Conservatives gained, Warren said, is proof that the other two free enterprise parties are on the way out. He said it is hoped there will be "some response" to the realignment call and added "everything including the party's leadership is open for discussion."

Warren said he will visit all B.C. ridings before the legislative session, which normally opens in January, and while the house is sitting he will attend in the public galleries daily. At the first opportunity, offered by a byelection, he said, serious consideration will be given to seeking election tempered only by the determination to win.

Saanich Fair Results

Here is a further list of Saanich Fair results:

Rabbit section: Best in show, W. F. Emery, Best youth in show: Bruce Roberts

YOUTH SECTION

Californian: B.O.B. B. Roberts 6-8 Doe, Champagne: B.O.B. N. Price International Doe, Dutch: B.O.B. M. Brennan Junior Doe, Silver Marian: B.O.B. N. Price Sen Buck, Meat Pen: Shar-tan Rabbitry, Single Fryer: Roberts Rabbit Ranch, New Zealand Junior Doe: B.O.B. H. Busse 6-8 Doe Californian; B.O.B. Shar-tan Rabbitry Junior Doe, Satin: B.O.B. Homa's Rabbitry Senior Buck, Silver Martin: B.O.B. Shar-tan Rabbitry Junior Doe, Satin: B.O.B. Homa's Rabbitry Senior Buck, Silver Martin: B.O.B. F. Turnbull Junior Doe, Dutch: B.O.B. W. F. Emery Junior Doe, Palomina; B.O.B. W. F. Emery Senior Doe, Polish: B.O.B. Homa's Rabbitry Senior Doe, English Sport: B.O.B. Homa's Rabbitry Senior Doe, Champagne: B.O.B. W. F. Emery Junior Doe, Black and Tan: B.O.B. Homa's Rabbitry Senior Doe, Checkered Giant: B.O.B. KK. Freisenger 6-8 Doe, Rex: B.O.B. B. H. Forstern Junior Doe, Florida White: B.O.B. Homa's Rabbitry Senior Buck, Angora: B.O.B. Unicorn Rabbitry Junior Buck, Sable: B.O.B. Unicorn Rabbitry Junior Buck, Pet Class: Kenny Gill.

DON'T BE SKINNY!

Thin, underweight? Add pounds, inches welcome weight . . . look better fast without pads, with Super Wate-On. Chock-full of weight-gaining nutrients, iron, quick energy elements. Fast gains of 5-10-15 pounds and more reported. Cheeks, bustline, arms, legs, hips, all the body should develop. Also helps fight the nervousness, sleeplessness and fatigue that so often accompany an underweight condition. Today ask druggist for . . .

WATE-ON

VALUE SEEKERS

This is the place to LOOK

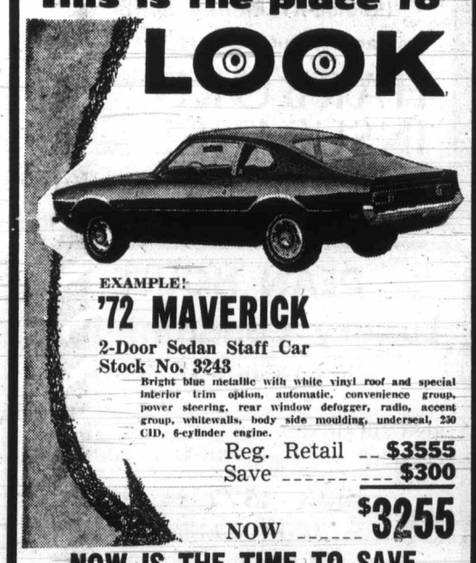

EXAMPLE!

'72 MAVERICK

2-Door Sedan Staff Car

Stock No. 3243

Bright blue metallic with white vinyl roof and special interior trim option, automatic, convenience group, power steering, rear window defogger, radio, accent group, whitewalls, body side moulding, underseal, 230 CID, 6-cylinder engine.

Reg. Retail -- $3555

Save ------ --- $300

NOW ------ $3255

NOW IS THE TIME TO SAVE ON 1972 CARS AND TRUCKS

OVER 120 MODELS TO CHOOSE FROM

PETER POLLEN FORD

YATES AT COOK 384-1144

PEOPLES

53rd Anniversary means:

¼ carat of 'Certified Perfect' Diamonds only $209.00

A special purchase makes these Carat Weight values possible!

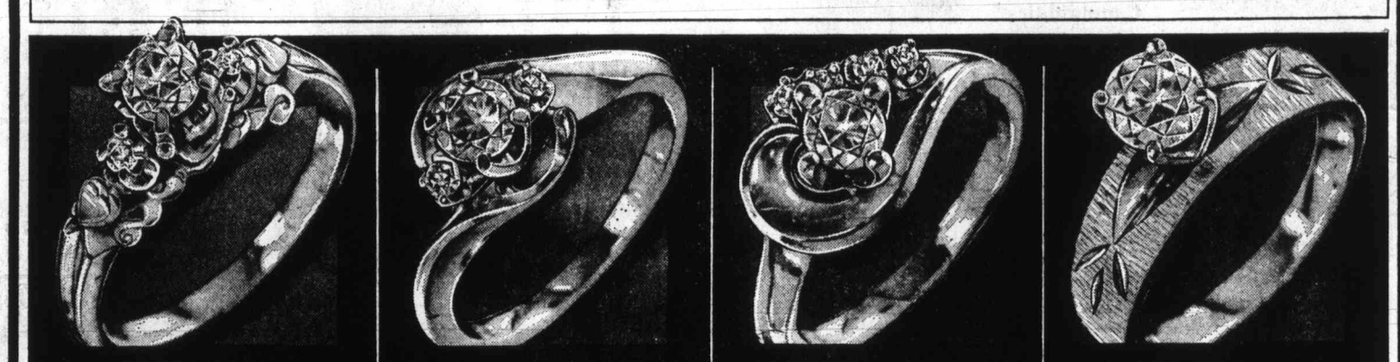

¼ CARAT Certified Perfect Diamonds $209

Traditionally styled engagement ring with 3 "Certified Perfect" diamonds for a total weight of ¼ carat. In 14K yellow gold with 18K white gold setting or all 18K white gold. $209.00

Matching 3-diamond wedding ring $ 85.00

⅓ CARAT Certified Perfect Diamonds $289

A dazzling 3-diamond engagement ring, ⅓ carat of "Certified Perfect" diamonds in an elegant mount. In 14/18K yellow or 18K white gold mounting $289.00

Matching 5-diamond wedding ring $115.00

⅓ CARAT Certified Perfect Diamonds $289

A magnificent 5-diamond engagement ring, alive with the splendour of ⅓ carat of "Certified Perfect" diamonds. In 14/18K yellow or all 18K white gold. $289.00

Matching 4-diamond wedding ring $115.00

½ CARAT Certified Perfect Diamond $579

Stunning solitaire — ½ carat "Certified Perfect" diamond engagement ring in wide hand-engraved, textured mount. In 14/18 yellow or 18K white gold mounting $579.00

Also available in ¼ carat solitaire for $209.00

NOTE: To give maximum size, each diamond is expertly and individually cut—as a result, the total carat weight may vary 1 or 2 points from weight specified.

With values like these there's no reason why you should settle for anything less than a 'Certified Perfect' Diamond!

She deserves a "Certified Perfect" Diamond from Peoples. It signifies the life-long union between two people. It's a symbol of love and lasting devotion.

What "CERTIFIED PERFECT" Means to You:

COLOUR: Each "Certified Perfect" Diamond is especially selected by skilled gemologists to ensure a superior standard of colour.

CLARITY: Each "Certified Perfect" Diamond is flawless under ten-power magnification and is guaranteed to contain no internal or external blemishes.

CUT: Each "Certified Perfect" Diamond has been cut and polished by master craftsmen to ensure maximum fiery brilliance.

Ask for details of our 10 point written diamond guarantee.

Due to the exceptional value and limited quantities available, we regret that we are unable to accept trade-ins or exchange on these styles.

Use your credit—No money down!

PEOPLES JEWELLERS

MAYFAIR SHOPPING CENTRE 386-2986

OPEN MONDAY, TUESDAY, WEDNESDAY, SATURDAY 9:30 - 6:00
THURSDAY AND FRIDAY 9:30 - 9:00

HILLSIDE SHOPPING CENTRE 382-3169

OPEN MONDAY, TUESDAY, SATURDAY 9:30 - 5:30
WEDNESDAY, THURSDAY, FRIDAY 9:30 - 9:00

MARKET REPORT

Closing quotations for Tuesday, Sept. 12, 1972

Quotations supplied by The Canadian Press, Richardson Securities, Pitfield Mackay Ross and Co. Ltd., Merrill Lynch Royal Securities Ltd., A. E. Ames and Co., Annett Mackay Ltd., Pemberton Securities and McLeod Young, Weir and Co.

TORONTO INDUSTRIALS

Quotations in cents unless marked $. z—Odd lot, xd—Ex-dividend, xr—Ex-rights, xw — Ex-warrants. Net change is from previous board-lot closing sale.

Stock	Sales	High	Low	Close	Net Ch'ge
Agra Ind	700	$12⅛	12	12	—½
Ahed M	700	$6¼	61	6⅛	—¼
Alta Gas A	2162	$60	59½	59½	—½
Alta Gas p	210	$70	70	70	—2¼
Alcan	10796	$23½	23⅜	23½	+⅛
Alcan pr	4515	$26⅛	26⅛	26⅛	—⅜
Algo Cent	1160	$10½	10⅛	10½	+⅜
Algoma St	2562	$14½	14⅛	14½	+⅛
Allarco Dv	2000	$7⅛	7	7⅛	+⅛
Alliance B	1600	$7⅛	7	7	—⅛
Almin 2p	125	$36¼	36¼	36¼	
Andres W	230	$26¼	26¼	26¼	+¾
Anglo-cn	300	$6½	6⅜	6⅜	—⅛
Ang CT 265	100	$33¾	33¾	33¾	
Ang CT 315	95	$39½	39½	39½	—½
Aquitaine	1512	$26⅞	26⅜	26⅜	—⅛
Argus C pr	3300	$13⅞	13¾	13¾	—¼
Asbestos	1202	$21	20¾	21	+¼
Ashland C	800	$11½	11½	11½	—¼
Atco Ind	2625	$13	12½	12½	—½
Atl Sugar	250	$6¼	6¼	6¼	
At Sug pr	50	$64	64	64	
Auto E I	100	$6¾	6¾	6¾	—¼
Bad Boy	2300	$14¾	14½	14½	—¼
B kMtl	10100	$20⅞	20⅝	20⅝	—⅛
Bank N S	1507	$38⅜	38	38	—¼
B Cdn Nat	208	$16⅜	16⅜	16⅜	+⅛
Bartaco	200	330	330	330	+5
Baton B	3610	$20¾	20¼	20¼	—¾
Bay Mills	1300	$6¼	6	6¼	+¼
Bay Mils p	100	$7	7	7	
Becker B p	428	$11⅞	11⅞	11⅞	
Bell Canad	9340	$43⅝	43⅛	43½	+⅛
Bell A pr	337	$50¾	50⅛	50⅛	+⅛
Bell B pr	455	$51⅞	51⅝	51¾	—⅛
Biltmore A	100	475	475	475	+35
Biltmore B	2121	425	380	400	+50
Black P	2925	$9½	9	9⅛	+¼
Block Bros	800	330	325	325	
Bomac A	200	$8¼	8¼	8¼	+¼
Bombrder	2610	$7¾	7¾	7¾	
Bovis Cor	6200	225	220	225	
Bow Valy	2470	$35	34¾	35	
Bowater	200	410	410	410	+10
BP Can	2295	$17⅜	17⅛	17⅜	+⅛
Bralor Res	1815	225	225	225	
Bramalea	6425	480	460	480	+20
Bramal w	1000	315	315	315	+15
Brascan	6623	$21	20⅝	21	
Brdg Tank	213	$5¾	5¾	5¾	+¼
Bright	10025	$20	20	20	
Brinco	3400	$6	6	6	
BC Forest	100	$22	22	22	—¼
BC Frest p	25	$42	42	42	+1
B CSugar	1140	$22¾	22⅛	22⅛	+⅛
BC Phone	400	$60	59¾	60	+½
BCPh 4½ p	25	$61	61	61	+1
BCPh 4⅜ p	z15	$57½	57½	57½	
BCPh 5.15	150	$69	69	69	—½
BCPh 6.80	z40	$24½	23¾	24½	
BCP 7.04 p	200	$24⅞	24⅞	24⅞	
Budd Auto	1615	$14⅛	14	14	
Budd A w	200	945	945	945	
Burns Fds	3300	$16¼	16	16	—⅛
Cad Dev	400	$9	8¾	8¾	—⅛
CAE Ind	1200	$8½	8½	8½	—¼
Calgary P	200	$26⅝	26½	26½	
Calvrt Dle	6750	205	195	195	—10
Cambridg	4200	$9	8⅝	9	+⅛
Campeau	805	$6⅝	6½	6½	—⅛
CD Sugar	75	$28	27⅞	28	+⅞
Can Cem L	88	$52⅝	52½	52½	—½
C Cem L p	z75	$19	19	19	
Can Malt	200	$29½	29⅜	29½	
Can Malt p	150	89	89	89	
C Packrs	500	$21⅝	21⅛	21⅜	—¼
C Perm	20450	$23	22½	22½	—½
CSL pr	100	$5	5	5	
Cdn Brew	6725	$7⅞	7¾	7¾	
C Brew Bp	200	$37	37	37	
C Cablesy	2805	$20½	19¾	20½	—¼
C Cable w	2900	650	640	640	—30
C Curtis	1200	90	90	90	+3
C Found pr	z20	$9½	9½	9½	
CG Invest	43	$79	79	79	—1
C Goldie	9062	$6½	6⅛	6¼	—¼
C Hyd r	7800	$13⅛	13	13	—⅜
C Im B	10680	$28	27¾	27¾	—¼
C Ind Gas	8334	$10⅜	10⅛	10⅛	—⅛
CIL	1500	$17½	17⅜	17⅜	—⅛
C Intrur bp	150	$9⅜	9¼	9¼	—¼
C Manoir	120	430	430	430	—5
CMarconi	3300	485	475	485	+15
C Ocdental	1325	$11⅜	11¼	11¼	—⅛
C Pinve pr	4010	$24¾	24½	24⅝	+⅛
CP Inve w	5130	280	270	270	—5
CP Ltd	9018	$16¼	16	16⅛	
CPL A p	140	$10¾	10¾	10¾	
Cdn Tire	225	$56¼	56	56¼	—¾
Cdn Tire A	778	$55	54½	54½	—½
CUilties	700	$52½	52¼	52½	
C Vickers	500	$10¾	10¾	10¾	
Canron	1255	$23⅞	23½	23½	—⅜
Capit Div	3600	68	65	66	
Cara	2200	$7⅝	7⅜	7⅜	—⅛
Carma D	100	$7⅞	7⅞	7⅞	—⅛
Carrier JD	100	$6⅞	6⅞	6⅞	—⅛
Cassidy L	950	$6⅜	6⅜	6⅜	+⅛
CC Yachts	300	460	450	450	+5
CDP Com	3200	250	240	250	+20
Celanese	5020	375	370	375	—5
Celanes 1 p	z80	$10¾	10¾	10¾	
Celan 175 p	250	$20¼	20	20	
CFCN	1700	$11½	11⅜	11⅜	+⅛
Chat-Gal	90	$26½	26½	26½	—1
Chrysler	425	$30½	30	30	—1
CHUM B	z30	$12½	12½	12½	
City Sav T	200	$11	11	11	
Cockfield	400	$5⅜	5¼	5⅜	+¼
Columbia	2900	80	70	70	—10
Columbi p	2900	220	180	200	—20
Cominco	3977	$27½	27⅜	27½	+⅛
CHoliday I	3000	$11¾	11⅜	11⅜	—⅛
Compro	1200	350	345	345	—5
Computel	600	$10	10	10	
Comtech	100	360	360	360	
Conn Chm	7225	$8⅛	8	8	+⅛
Con Bath	1730	$16⅜	16¼	16¼	—⅛
Con Bath p	125	$17½	17½	17½	
Con Textle	600	455	450	450	—5
C Bld g	30000	270	255	255	—5
Con Bath w	z70	52	52	52	
Con Distrb	8805	$36¼	35	35	—1½
Cons Gas	4576	$18¾	18½	18⅝	
Con Gas A	z5	$86⅝	86⅝	86⅝	
Con Gas B	25	$98	98	98	+⅞
Control F	500	260	260	260	
Cooper C	2050	$18¾	18½	18¾	+½
Cornat Ind	3925	260	250	255	
Corontn p	700	215	215	215	—5
Corp Food	200	$7⅛	7⅛	7⅛	
Cosms	345	105	105	105	
Costain R	850	$9	8¾	8⅞	—⅛
Costin R w	1130	340	330	340	+10
Crain R L	200	$14¼	14¼	14¼	+¼
Crush Intl	200	$15¾	15¾	15¾	+¼
Cygnus A	2850	$5⅝	5½	5⅝	+⅛
Cygnus B	900	$5¾	5⅝	5¾	—⅛
Dawson D	300	$6⅝	6½	6½	
Debnd B p	50	$80⅛	80	80	—2
Delta Ben	200	$6⅜	6⅜	6⅜	—⅛
Disil Seag	1664	$3⅝	3¼	3¼	—1⅛
Doman I	800	$13¾	13½	13½	—½
Dome Pete	1415	$40½	40	40⅛	—¼
DBridge	910	$33¼	33¼	33¼	
D Citrus	850	$12⅛	12⅛	12¼	+¼
D Coal pr	100	$34	34	34	+½
Dorasco	1500	$28⅜	28¼	28⅜	—⅛
Dofasco p	450	$74⅛	74⅛	74⅛	—⅛
Dom Glass	175	$16⅛	16⅛	16⅛	+⅛
Dom Lime	100	$7½	7½	7½	
Dom Store	2950	$16¾	16⅝	16⅝	—¼
Domtar	1690	$15¾	15½	15½	—½
Domtar pr	100	$14⅞	14⅞	14⅞	—⅛
DTextile	900	$29½	28¾	29	
Donlee M	300	$8	8	8	
Dover Ind	250	$22	21½	22	
DRG Ltd	400	$8⅝	8⅝	8⅝	—¼
Du Pont	220	$30½	30½	30½	—¼
Dustbane	4200	$6¼	6⅛	6⅛	—⅛
Dylex Ltd	100	$16¾	16¾	16¾	+¼
Dylex L A	2350	$16¾	16½	16⅝	—⅛
E-L Fin	240	$9½	9½	9½	
E-LFin w	1035	360	355	360	—15
Electro K	700	375	375	375	
Elect	11525	$16⅞	18½	18½	—¼
Emco	300	$5¾	5¾	5¾	
Erie D	500	$9½	9½	9½	
Erie D A	500	$8½	8½	8½	—⅛
Fairview	1050	$13¾	13¾	13¾	
Falcon	4337	$64	63¼	63½	—½
Fed Grain	3500	$9⅜	9⅛	9⅜	+⅛
Fields S	200	$18⅜	18¼	18⅜	—⅛
Finning T	185	$27	26¾	27	+⅜
F City Fin	1200	$13⅞	13¼	13⅞	—⅛
Fleet Mfg	500	195	195	195	—5
Foodex S	1560	$23	22½	22½	—½
Ford Cnda	400	$98¼	98	98¼	+2¼
FSeasons	2500	$9⅞	9¾	9¾	—⅛
F Sea A pr	300	$12½	12½	12½	
F Season w	200	625	610	610	—10
FP EPlon	200	$20	20	20	
Fruehauf	200	$40¼	40¼	40¼	—½
Ga zMet r	907	495	490	490	—5
Gaz 5.40 p	z20	$70	70	70	
Gaz 5½ p	z12	$70	70	70	
Gaz M 63w	1600	69	65	65	—10
Gdn Mang	300	$8⅝	8½	8½	
Gen Baker	400	310	310	310	+5
Gen Distrb	1350	$32½	32¼	32¼	—¼
GMC	z25	$75	74	74	
Genstar L	942	$15	14⅞	14⅞	
Gesco Dis	200	$6⅝	6½	6½	—¼
Glendale	1050	$11¼	11¼	11¼	+¼
Glengair	3000	190	185	190	
Gleng B p	420	330	330	330	—5
Gold Crest	1850	$8¼	8	8¼	
Goodyer	10	$262	262	262	—3
Graft G	675	$31	30½	30½	—1
Greb IB	300	$9¾	9½	9½	
GL Paper	650	$15¾	15¾	15¾	
GL Power	1350	$18¾	18½	18¾	+⅜
GN Capita I	1300	$8⅞	8¾	8¾	—¼
Gt WLife	z15	$72½	72½	72½	
Gt West S	3250	$7½	7¼	7¼	—¼
Grey G	2300	390	390	390	—5
Greyhnd C	z50	150	150	150	
Greyhnd	3776	$22	21¾	21¾	—¼
GS WCI A	100	$18½	18½	18½	
Gua rTrst	850	$14⅜	14¼	14⅜	—⅛
Gui fCan	1825	$35¾	35⅛	35¼	—⅜
Halifax D	1150	200	200	200	—5
H Group	825	$18	17½	17½	—½
Ham Tr	625	$16¼	16	16	—⅛
Hardee	1100	110	105	110	—5
Hardee pr	100	$110	110	110	+15
Hard Crp A	2025	$23¾	23⅝	23⅝	—⅛
Harqn	10400	$10½	10½	10½	
Harris JS	400	305	305	305	
Harveys F	2000	115	110	110	—5
Hawke rS	1255	360	355	355	—5
Havs Dna	1247	$25	24½	24½	—⅜
Hedway C	1000	$5¾	5¾	5¾	
Home A	2309	$37½	36⅞	37	—½
Horne Pit	1150	320	320	320	+5
H Bramor	670	$7½	7¼	7½	+½
Hoden DH	400	$7½	7½	7½	—¼
H Bay Co	9960	$19	18¾	18¾	
HB Oil IGas	1646	$45⅞	45¼	45¼	—¾
HB Oil G pr	1400	$54½	53¾	53¾	—1¼
H D CL pr	z10	$15⅝	15⅝	15⅝	
Huron Eri	1975	$31⅞	31¾	31¾	—⅛
Husky Oil	2993	$16¼	15¾	15¾	—¼
Husky A pr	100	$42¼	42¼	42¼	+¼
Husky D w	z60	455	455	455	
Husky E w	1960	605	600	600	—10
IAC	1925	$21⅜	21¼	21⅜	+⅛
IAC 4½ p	25	$63¾	63¾	63¾	+¾
IAC w	4060	970	960	970	
Imasco	830	$27¼	27	27	—⅜
Imp Genw	500	115	115	115	—5
Imp Oil	7002	$39⅛	38⅞	38⅞	—¼
Indal Can	250	$15½	15⅜	15½	—⅜
Indusmin	100	$10¼	10¼	10¼	
Ind Adhes	1100	$18	17⅞	18	+⅛
Inland Gas	435	$14⅞	14⅞	14⅞	
Inland G p	200	$14¼	14¼	14¼	
Inte-City	1000	$10	9¾	9¾	—¼
Inter C B p	100	$19¾	19¾	19¾	—¼
Inter C A w	1700	580	575	575	—15
Inter C B w	100	625	625	625	
Intrmetco	1510	270	260	260	—10
IBM	53	$384	384	384	—10
Inco	49404	$33¾	33	33⅛	—⅝
Int Util	1150	$42⅝	42⅛	42⅛	—⅜
Int Util A	250	$51	51	51	
Interpool	6425	$16¾	16	16¾	—¼
Int Div	600	320	310	320	+10
Intpr Pipe	4510	$28⅛	27¾	27¾	—⅜
Int Pipe w	1900	$12¼	12	12	—⅜
Ipsco	4076	$13⅞	13½	13⅞	+¼
Inv Grp A	2575	$9⅛	9⅛	9⅛	
In vGr p 5p	100	$22¼	22¼	22¼	—¼
Irwin Toy	652	$13¼	13⅛	13⅛	
ITL Ind	z50	350	350	350	
Ivaco Ind	700	$21	20⅞	21	
IWC Ind	3150	300	300	300	
Kaiser Re	5900	255	240	240	—15
Kaps Tran	5060	$10⅛	10	10⅛	+¼
Keepr B	1843	$15¾	14½	15¾	
Kelly D A	525	$8	7⅞	7⅞	—⅛
Kelsey H	240	$10	10	10	
Kelvinatr	400	$9¾	9¾	9¾	
Kenting	600	$10½	10¼	10¼	—½
Koffler	12530	$18⅞	18	18⅝	—¼
Koffler A p	300	$9½	9½	9½	
Koffler w	1000	840	820	820	—20
Labatt	1925	$30⅜	30	30⅛	—⅜
Labatt pr	1775	$30¾	30	30	—⅜
Lblaw M	1785	$14	13⅝	13⅝	—⅜
LOnt Cem	500	335	330	330	—5
Lau Fin	1835	$13¾	13½	13½	—¼
Leigh Inst	1525	$8⅞	8¾	8⅞	
Leons Frn	5000	$14½	14½	14½	—¼
Levy A pr	150	$6⅜	6⅜	6⅜	—⅛
Life Inv w	900	92	86	86	—6
Lincoln Tr	100	$17⅜	17⅜	17⅜	—⅜
Livingsto	300	$13½	13½	13½	
Livin gw	225	970	970	970	+30
Lob Co A	508	$6⅜	6⅜	6⅜	
Lob Co B	2260	$6⅜	6⅜	6⅜	—⅛
Lob Co pr	275	$30½	30⅛	30½	+½
Loeb M	1100	400	390	395	
Maclarn A	500	$18¾	18¾	18¾	+¼
Mclan H B	400	$17½	17½	17½	+2
Mclan H A	340	$17½	17	17	—½
MH Cable	1000	$17¼	17⅛	17⅛	—⅛
MB Ltd	6575	$25¼	24¾	24¾	—½
Magna El	800	$8⅛	8	8⅛	
Magnason	1350	$15⅜	15½	15½	—⅜
Magnetcs	1500	115	110	110	—10
Maier r	z10	$36	36	36	
Maislin I	600	$14	14	14	
Major H D	900	275	275	275	+10
M L fMills	400	$17	17	17	—⅛
Maplex M	500	425	400	425	+25
Maritime	360	$21¼	21	21¼	+¼
Markboro	2200	$8⅛	8	8	
Mas-F	10474	$17½	16⅝	16¾	—⅝
McLaghln	550	$15⅛	15	15⅛	+⅛
McLagn w	500	765	765	765	—5
MEPC	500	$7½	7⅜	7⅜	—⅛
MEPC w	1000	280	280	280	—10
Meicners	100	$7¼	7¼	7¼	—⅜
Mercantil	1685	$26⅜	25⅞	26	—⅜
Met Stores	800	$23¼	23	23	
Met Trust	900	$22	22	22	+⅛
MGFM	400	410	405	405	—20
MICC	20720	$27¼	25¼	26	—1¼
Microsyst	928	$8	7⅞	7⅞	—⅛
Mindustri	200	$7⅛	7⅛	7⅛	—⅛
MLW Wo r	200	$16	16	16	+⅛
Molson A	5468	$30	30	30	
Molson B	700	$29½	29½	29½	
Mon Inv	90	$30½	30½	30½	+½
Monenco	800	$7¼	7¼	7¼	
Mnt Trst	300	$19	19	19	
Moore	7215	$46⅝	46⅛	46¼	—¼
MPG Inv	10000	$6	6	6	
Murphy	800	$18¾	18½	18½	—¼
Musritt P	600	490	485	485	—15
Nabrs Dlg	125	$12⅝	12⅝	12⅝	—⅜
NaChrs I	305	$7	7	7	
Nat Drug	100	$7¾	7¾	7¾	
N Hees Ent	100	290	290	290	—10
N Nuring H	1900	260	255	255	—10
Nat Sea	100	$7⅞	7⅞	7⅞	+⅛
Nat Trust	800	$42	41¾	42	+1½
Neonex	13670	490	455	470	—20
N BTel	280	$14⅝	14⅝	14⅝	—⅛
N BTel A p	105	$19¼	19¼	19¼	—¼
N Provid D	1750	49	45	45	—2
Nfld LP	300	$13½	13⅜	13½	+⅜
Niag Struc	25	$20	20	20	
Nla Wire	100	$17¾	17¾	17¾	—¼
Noranda	2963	$39¾	39⅜	39⅜	—½
Nordair L	1575	$7⅛	7	7	
NCtrl G	14745	$12⅜	12⅛	12⅜	
Nor Ctl B p	405	$27	27	27	
Nor Ct 150 p	2150	$26	25¾	26	+¼
Nor Ctl w	800	540	540	540	
N WUtil p	70	$54	54	54	
NS Savngs	300	$22	21½	21¾	+¼
Nowsco W	800	$10⅞	10½	10¾	
NSI Mark	1400	$12⅜	12¼	12⅜	—⅛
NuWest D	4400	$10	9¾	10	+⅛
Ocdentl Pt	4545	$14⅛	13⅞	13⅞	
Oceanus I	100	175	175	175	—25
Oil Patch	400	290	290	290	
Okanagan	2000	$12¼	12	12¼	+¼
Ontario Tr	800	$9	8⅞	8⅞	—⅛
Orlando R	2850	$9¾	9½	9¾	+¼
OSF Ind	3701	$10⅛	10	10	—⅛
Oshawa A	5900	$13¼	13	13	—⅜
Oshawa w	200	135	135	135	
Overlnd 2 p	100	315	315	315	+5
Pac Pete	1581	$42½	42⅜	42⅜	—⅛
Pac West A	330	$23⅛	23⅛	23⅛	+⅛
Pancana I	2840	330	310	315	—20
Paragon	300	410	410	410	
Paulin	500	$5⅛	5⅛	5⅛	
Peel Elder	1711	$19⅞	18½	18½	—⅞
Pembin A	600	$6½	6½	6½	—⅛
Pemb D p	400	$26	25¾	25¾	—¼
PC Jwl A	100	$20½	20½	[illegible]	
Readers D	200	$24	24	24	+¼
Realty C A	100	$6½	6½	6½	
Reed Oslr	6000	$11	10⅝	11	
Reitman A	1330	$13⅞	13¾	13¾	—¼
Revelstk	z22	$21⅛	20¼	21⅛	
Rileys D	225	195	195	195	
R Litt.e	3535	$8¼	8	8¼	+⅛
Ronald F d	2500	$20½	20⅜	20½	
Rothman	575	$21½	21¼	21¼	—¼
Rothmn w	300	660	655	655	—15
Rothm 2p	4135	$24	23½	23½	—⅜
Royal Bnk	6490	$35⅞	35¼	35¼	—⅜
Royal Trs t	75	$41⅞	41¾	41¾	—⅜
Russel A	2750	$22	21½	21½	—½
Russl H p	200	$43¾	43⅜	43⅜	—½
S tMaurice	1600	99	93	93	—6
Sandwell	200	390	390	390	—5
Sayvette	500	$5⅞	5¾	5⅞	
Schneid b p	690	$10⅞	10⅝	10⅞	+⅜
Scot York	500	$17¼	17⅛	17¼	
Scot Lssa I	200	$5⅞	5¾	5¾	—⅛
Scot Mis pr	100	$10⅜	10⅜	10⅜	+⅜
Scot Pape r	25	$26½	26½	26½	
Scotts	350	$19⅞	19¾	19¾	—¼
Seaway pr	125	$5¼	5¼	5¼	
Secur Cap	z80	190	185	185	
Selkirk A	208	$26½	26	26	—1
Shaw Pipe	335	$13¾	13⅝	13⅝	—⅜
Shell Inv p	1115	$47¾	47	47	—¾
Shell Inv w	5524	$27¼	26½	26¾	—¾
Shell A	2426	$47½	46¾	47	—¾
Shepherd	200	$6	5¾	6	+¼
Shully's	1490	$5½	5¼	5½	+¼
Sifton Pro	200	$6⅛	6⅛	6⅛	
Silverwd A	1405	$14¾	14⅝	14¾	+½
Simpsons	1763	$28¾	28½	28¾	+¼
Simpson S	375	$40	39½	39½	—½
Sklar M	3050	$7⅝	7½	7½	—⅛
Sklar W	353	540	520	520	
Skyline H	3075	$14	13⅞	13⅞	—⅛
Slater Stl	250	$12⅛	12⅛	12⅛	
Slat WCan	1367	$12¼	12⅛	12⅛	
Slate Walk	1600	$5¾	5¾	5¾	—¾
Sobey	10000	$6¾	6¾	6¾	—¼
Southam	2750	$28½	28¼	28¼	—¼
St Paving	600	$17¼	17¼	17¼	—¼
Stelco	5438	$35⅛	35	35	
Ster Trust	250	$9	9	9	
Steintron	800	480	475	480	+15
Steinbg A	245	$27¼	27	27	
Tancord p	z30	200	200	200	
Tamblyn	100	$22¾	22¾	22¾	—¼
Texaco	750	$54½	54	54	—½
Texas G	16105	$17⅜	16¾	16⅞	—½
Thom Box	100	450	450	450	—25
Thom Nes	4410	$39	38¼	38½	—⅜
Tone Craft	100	$23⅜	23⅜	23⅜	
Tormt I	11520	265	255	255	—10
Tor Dm Bk	2055	$36¼	36¼	36¼	
Tor Star B	675	$58	56½	56½	—1¾
Traders A	2490	$19¾	19⅜	19⅜	
Traders 5 p	100	$26⅜	26⅜	26⅜	+¾
Trader B p	125	$29⅞	29⅝	29⅞	+⅛
Trader 65 w	625	480	450	450	—15
Trader 66 w	510	810	800	800	—10
Trader 69 w	600	825	800	800	—55
Transair	4200	385	375	375	—10
Trnsair w	500	165	165	165	
Tr Can PL	2415	$45⅝	45	45¼	+¼
Tr Can Pl p	50	$41½	41½	41½	—¼
Tr Can A pr	704	$83	83	83	+1
Tr Can C p r	975	$56⅛	55¾	56	—⅛
Trizec w	1575	49	49	49	—3
Tru-Wall	100	320	320	320	—20
Turbo R	925	165	165	165	
Trizec Crp	110	$16⅝	16⅝	16⅝	
Trimac	350	$11	10¾	11	
Trans Mt	1125	$23	22⅞	22⅞	+⅛
Tr Can P w	810	$12½	12⅛	12½	+⅛
Un Carbid	225	$18	18	18	+⅛
Un Gas	7865	$13⅝	13	13⅜	+¼
Union Oil	250	$46	46	46	
U Cor pB	100	$16¾	16¾	16¾	
U Corp pr	250	$21	21	21	
Un Tire	600	405	400	400	
USections	200	$7⅞	7¾	7¾	—¼
Van Der	1400	$10⅞	10⅛	10⅛	—¼
Van Ness	100	58	58	58	
Versafd	1900	$11	10½	10½	—⅝
Venpower	4023	140	140	140	
Versatile	600	$6¼	6	6	—⅜
Versati A	3515	$6	5½	5½	—½
Vic G T r	1300	$31	31	31	
Villcentre	100	$15⅜	15¾	15¾	+⅛
Vulcan Ind	200	$11¼	11¼	11¼	
Waiax	2016	$10¾	10¾	10¾	—¼
Wainoco O	100	$7⅝	7⅝	7⅝	
Walk GW	4287	$48½	47¾	48	—¼
Weldwod	625	$13¼	13	13	—⅛
Westburne	2070	$14½	14⅛	14⅛	—⅜
Wbur A p	125	$44¼	44	44	—½
Wburn wt	725	900	900	900	—25
W'coast Pt	1800	$10¾	10⅝	10¾	+⅛
W Pet A p	1295	$32½	32⅛	32⅛	—⅜
Westc'st	3245	$29¾	28¼	28¼	—1
Wcoast w	5990	895	865	865	—30
West Ind	500	135	135	135	+5
Westeel	500	$21¾	21⅝	21¾	+¼
W'rdcast	1403	$17½	17	17	—½
W Bcas A p	100	$51¾	51¾	51¾	—1⅜
W Cdn Seed	200	$6¼	6¼	6¼	—⅛
W Realty	2375	$7⅜	7⅛	7¼	—⅛
W Realty w	1000	315	305	305	—10
Westnhse	1350	$21	20¾	21	+¼
Weston	770	$22¼	22	22¼	+¼
White Pas	2130	$14½	14⅜	14⅜	—¼
White P w	400	5	5	5	—13
Whonok A	3250	$16¼	16	16⅛	—⅛
Wiley Oil	250	$19⅛	19	19	—⅛
Winco S	1030	$8⅞	8⅞	8⅞	
Wix Corp	400	$9	9	9	+¼
Woodwd A	2670	$28¾	28¼	28¾	+¾
Yk Prop	100	$11¾	11¾	11¾	
Zellers	275	$16⅞	16¾	16¾	—¼
Znith	1200	315	305	305	—10

Commodities

	Open	High	Low	Close
Silver—New York (per oz.)				
Sept.	1.78.80	1.79.30	1.77.10	1.77.20
Oct.	1.79.50			1.77.80
Dec.	1.81.50	1.82.80	1.79.70	1.79.80
Copper—New York (per lb.)				
Sept.	48.45	48.70	48.30	48.50
Oct.	48.85	48.95	48.50	48.55
Dec.	49.40	49.90	49.25	49.40
Lumber—Chicago (per 1,000 b.f.)				
Sept.	147.50	148.50	147.50	147.50
Nov.	140.00	141.50	137.50	139.20
Jan.	131.00	132.00	129.30	130.20
Pork Bellies—Chicago (per lb.)				
Feb.	46.55	47.20	46.50	46.97
March	45.84	46.22	45.60	46.05
May	45.12	45.20	45.55	45.15
Plywood—Chicago (per 1,000 s.f.)				
Sept.	175.00	180.00	173.00	178.00
Nov.	154.50	157.50	152.80	156.20
Jan.	141.90	143.40	140.40	143.00
March	136.50	137.80	135.40	137.80
May	134.50	134.80	133.00	134.00

TORONTO MINES

Stock	Sales	High	Low	Close	Net Ch'ge
Acme Gas	8100	35½	35	35	—1
Advocate	1650	175	150	165	+14
Agnico E	1600	325	320	325	+5
Allied Mng	2600	315	300	300	—5
Am Larder	5500	70	68	68	—4
Ang R	25000	45	45	45	—1
Ang UD	12400	144	140	140	—2
Argosy	z400	30	30	30	
Armore	2500	13	13	13	+½
Asoc Porc	2000	37	37	37	
Aunor	1500	325	325	325	
Avoca M	4000	61	60	61	—1
Bankeno	3235	840	825	825	—20
Bary Expl	600	104	104	104	—1
Betlm	6485	$19¾	19½	19½	—⅜
Bl Hawk	3200	120	116	116	—2
Brameda	207	119	119	119	+4
Brenda M	600	500	495	495	—5
Brunswk	2560	380	375	375	—5
Cam Mine	2500	22	21	22	
Camflo	2410	490	475	475	—10
Cam Chib	1400	625	615	615	—25
Camp RL	600	$33¼	33	33¼	—¾
C Tung	200	157	157	157	+7
Cdn Arrow	2000	18½	18½	18½	—½
C Jamiesn	8800	156	145	155	+13
Cn Lncrt	25400	24	22½	23	+½
C Merrill	1700	840	825	830	
Cassiar	822	$17¼	17	17¼	+¼
Cassiar	822	$17¼	17	17¼	+¼
Chmly	65985	265	255	265	+6
Chib M	500	30	30	30	
Coch Will	z350	45	45	45	
Coin Lake	500	9½	9½	9½	—1½
Coldstm	535	240	240	240	—5
Columb M	1000	49	49	49	—1
Comb Met	5207	14	13	13	—2
Coniagas	1000	43	43	43	
Con Fardy	81	44	44	44	
C Durham	500	46	46	46	
C Marben	5300	149	145	145	
C Morisn	200	155	155	155	+4
C Rambler	400	190	190	190	—5
C Rexspar	500	25	25	25	
Conwest	1700	650	650	650	
Cop Fields	700	130	130	130	—1
Coulee	z200	9½	9½	9½	
Courvan	1000	12	12	12	
Craigmt	525	765	765	765	
Crowbank	7000	5	5	5	
D'Eldona	2966	40½	40½	40½	
Denison	200	$31	31	31	—1
Dicknsn	300	270	270	270	—10
Discovry	3250	78	76	78	+4
Dome	250	$71⅝	71⅝	71⅝	—⅞
D Explor	2100	100	100	100	
Dunraie	1200	24	24	24	
Dynasty	3650	950	935	935	—5
East Mal	100	245	245	245	—6
East Sull	1600	237	236	236	—4
Falcon C	2228	$12⅝	12⅜	12⅜	—¼
F Mar	1080	55	55	55	
Fort Reinc	3000	36	35	36	—2
Frobex	2500	35	35	35	—½
Gt Mas	10839	535	525	525	
Giant Yk	109	740	740	740	—50
Gibraltar	1930	$10⅞	10⅞	10⅞	
Goldray	2000	45	45	45	+1
Granduc	300	370	370	370	
Granisle	700	740	730	730	—10
Green Pnt	1500	17	16	17	
Headway	2000	8	6	8	+2½
Hollinger	420	$41	41	41	+¼
Huds Bay	1830	$22½	22⅜	22½	+⅜
Hu-Pam	1950	18	17½	17½	—1½
Hydra Ex	z50	16	16	16	
Int Bibis T	1000	12½	12½	12½	
Int Mogul	687	$10⅞	10½	10½	—½
Iron Bay T	300	345	345	345	+5
Irish Cop	500	7	7	7	
Iso	1700	167	166	166	
Joliet	7000	23	22	22	—1
Jonsm	32000	9	8½	9	+½
Jorex Ltd	5400	105	103	105	
Kam Kotia	1000	44	44	44	+1
Kerr Add	7882	$10⅞	10¾	10⅞	
K Anacon	1000	21	21	21	—2
Lab Min	310	$40	39½	39½	—½
La Lu	600	325	325	325	—15
Liberian	100	$11¾	11¾	11¾	+¾
Lost River	2900	490	480	485	—15
Lytton M	600	199	195	195	
Madeline	3497	410	405	410	+5
Madsen	1200	58	58	58	+1
Man Bar	1020	45	45	45	
Martin	1000	13	13	13	
Match	3000	7½	7	7	
Mattgmi	5800	$34	33½	34	
Mc Adam	8000	46	44	44	—1
Mc Intyre	468	$53	52	52	—1½
Mentor	z100	87	87	87	
Mt Wright	z100	20	20	20	
Multi-Mi	4500	41	41	41	
NBU Mine	300	250	250	250	
New Cal	z100	21	21	21	
Newconx	640	545	530	535	
N Dimens	1000	40	40	40	
N Gvue	22500	17	14½	15	—2
N Kelore	2500	3	3	3	
Newlund	6000	27	26½	27	+½
N Que Ragl	700	560	540	540	—25
N Senator	z200	9	9	9	
Nick Rim	z300	7½	7½	7½	
Nor Acme	3500	13	13	13	—1
N Canada	1000	57	57	57	+2
N Gate	12473	640	610	630	+15
N Rock	500	151	151	151	—9
N Beauc	z60	23	23	23	
Orchan	4700	410	405	410	—5
Pac Coper	1800	195	185	185	—5
Pamour	565	345	340	340	—10
Pan Centr	2000	290	281	281	—18
Patino N V	120	$28½	28½	28½	
Pick Crow	1105	19	19	19	
Pine Point	410	$32	31⅞	31⅞	
Placer	3623	$42⅝	42½	42½	
Prado Exp	100	182	182	182	+4
Pure Silv	1000	201	200	200	—2
Q Mattgmi	z150	25	25	25	
Q Sturg	10200	70	69	70	+1
Radiore	2000	33½	32	32	
Rayrock	z25	101	101	101	
Redstone	6500	41	31	34	—8
Rio Algom	887	$20	19¾	19¾	—¼
Rio 580 pr	75	$81½	81½	81½	
Ryanor	2500	8½	8½	8½	
St Fabien	z200	6½	6½	6½	
Sherritt	2031	$15½	15¼	15⅜	+⅛
Sigma	400	$10	990	990	+45
Sil Miller	7632	5	4½	4½	—½
Steep R	1800	192	190	190	—2
Sullivan	316	236	231	231	—8
Tara	3975	$16	15⅝	16	+½
Teck Cor A	1400	505	500	500	—5
Teck Cor B	1016	455	450	450	—5
Texore	2000	9	9	9	—1
Tex-Sol	8500	47	45	46	+2
Thom L	500	22	22	22	
Trin Chib	1000	9½	9½	9½	
U Asbesto	1600	380	380	380	—10
U Siscoe	2615	235	232	232	—3
Upp Can	400	270	270	270	
West Mine	2400	315	300	310	
Westfield	2100	114	112	112	—2
Wstfield w	200	41	41	41	+1
Whitehorse	1940	252	250	250	
Willroy	2690	130	126	126	—4
Win-Eld	5000	11½	11½	11½	
Woodr	11400	123	117	120	—3
Wr Harg	600	120	115	115	
Yk B	15560	405	405	405	
Zenmac	3000	11	11	11	
Zulapa	1000	11	11	11	

★ ★ ★

Primary Distribution

The shares of the following companies may be considered as being in primary distribution through the facilities of the Exchange pursuant to a Statement of Material Fact.

e — previously issued shares.

Norlex e	1900	25	23½	23½	—1½
Texmont	3500	42	42	42	—1

Toronto Oils

Stock	Sales	High	Low	Close	Net Ch'ge
Alt East G	1000	775	770	770	—10
Alminex	1800	645	635	635	—5
Am Leduc	2000	7½	7	7	—½
A Quasar P	3000	900	890	890	—10
Asamera	8751	$13⅞	13⅛	13⅞	+½
BP OG	37400	570	555	570	+10
Bracell P	200	220	220	220	
C Geothor	504	110	110	110	—4
C Nor West	2200	470	450	450	—20
CS Pete	7100	705	695	695	—10
CS Pete w	1000	385	385	385	
C Bonanza	5800	129	124	125	—3
C Ex Gas	6500	380	370	380	+5
C Homestd	3650	870	835	835	—35
CLI Pete	490	39	36	36	
C Reserve	2100	535	500	535	+30
Cdn Sup O	400	$50¼	50	50	+¼
Candel Oil	z9	$11	11	11	
Chieftan D	5950	$11¾	10⅝	11⅝	—⅛
Clark Can	500	290	290	290	
Davoil	1000	26	26	26	+2
Decca R	2100	405	395	395	—10
Francana	1450	665	650	660	—10
Gr Plains	1100	$33⅜	33⅛	33⅜	
Gt COilsds	875	775	750	750	—25
Houston O	3700	293	285	285	—6
Houston w	2100	50	50	50	
Inter Tech	4100	85	85	85	—5
Lochiel	5400	166	164	166	+1
Merland E	1700	85	80	80	—5
Midcon	5000	91	90	91	—4
Mineral R	4010	70	70	70	
Nat Pete	1700	155	155	155	
NC Oils	8400	570	550	550	—15
Northld	8800	69	66	69	—1
Numac	5270	$17⅝	17⅜	17⅜	—¼
Oakwood P	3500	144	140	144	+14
Page Pet	1085	260	255	255	—10
P Ocean	14071	$15	14½	14½	—½
PanCdn P	950	$14¼	14	14	—⅜
Peruv	1200	42	42	42	—3
Petrol	1000	130	129	129	+1
Pinnacle P	1000	38	38	38	
Place G	3000	79	77	77	—1
Ponder	500	56	56	56	
Peyto Oils	700	285	280	281	—4
Puma P	1000	74	74	74	+1
Ram	10600	270	260	265	—1
Ranger	2125	$21	20¾	20¾	
Scurry Rn	3200	$16⅜	15¾	15¾	—½
Siebens	3200	$11½	11⅜	11½	+⅛
Sogepet	500	145	145	145	+5
Spooner	7300	77	73	73	—3
Sundle	40450	675	650	650	—10
Total Pet	5000	725	705	705	—15
Total P A p	3600	$16¼	16	16	—
Tr Can Res	1000	86	86	86	
U Can	17710	875	850	860	+10
Ulster Pet	3100	147	145	145	—3
Voyager P	2400	640	630	630	
W Decalta	6450	615	605	615	+5

Calgary Stocks

INDUSTRIALS

Stock	Sales	High	Low	Close	Net Ch'ge
Med Spdw	2000	50	50	50	
Farmers	500	410	410	410	—40
Farm rts	300	60	55	55	—5
KSF Chemcl	100	120	120	120	
Parkl Bf	400	50	50	50	
OILS					
Amalta	2500	15	15	15	
Cree A Lake	500	30	30	30	—2
N Gatewy	1000	15	15	15	—3
New York	5000	93	90	90	—1
Nor Cont.	5500	175	150	150	—25
Petrquest	1500	50	45	50	+2
MINES					
Cultus	2500	21½	20	20	—1½
Jetex	500	78	78	78	—2
Trn Yukn	17500	7	4½	7	+⅜

Total sales: 39,400

Golds

LONDON (AP)—Tuesday's closing gold prices in U.S. dollars an ounce: London $66.95; Paris $67.89; Frankfurt $67.00; Zurich $67.00; Hong Kong $66.76; Beirut $2,163 (a kilo).

VANCOUVER TRADING

INDUSTRIALS

Stock	Sales	High	Low	Close	Net Ch'ge
All Can B	200	450	450	450	
All Can A	200	475	475	475	—25
Ath Col	2500	350	350	350	
Baldwin H	600	160	160	160	
Bk of BC	145	$23¾	23¾	23¾	
Block Br	200	330	330	330	
Burr Mtge	63	350	350	350	
C Pacific	2000	$16⅛	16⅛	16⅛	
Canterra	2300	80	75	80	+10
Capt Int	900	400	390	390	—15
Cominco	500	$27¼	27¼	27¼	
Computrex	500	$58	58	58	—2
Cons Bear	1300	375	375	375	—25
Cornat Ind	1100	255	250	255	+5
C Cred pr	2800	220	215	220	
Della A pr	3000	150	150	150	—5
Delta Hotel	420	285	285	285	
Doman	100	$13⅞	13⅞	13⅞	—⅛
Domtar	100	$15½	15½	15½	
Dunhill D	100	170	170	170	—5
EDP Indus	4900	$49	46	46	
Finning Tr	450	$26¾	26½	26½	
First City	300	$13½	13½	13½	
Fleet Mfg	500	200	200	200	
Four Season	1600	$9⅛	9⅛	9⅛	
G Pac Ind	100	225	225	225	
Grouse M	200	250	250	250	
Hobrough	800	350	325	325	
Inind N Gas	200	$14⅞	14⅞	14⅞	
Integ Wd	100	330	330	330	
Intl Hydro	2200	140	125	135	—5
Inter Ld	20	$6⅛	6⅛	6⅛	
Intl Util	5300	$42¼	42¼	42¼	
Interplex	7700	58	56	56	
Ionarc	3200	150	145	145	—5
K Indust	1000	$71	71	71	—3
Mass-F	300	$16¾	16¾	16¾	—¼
Mercuria	6500	36	35	36	+9
NW Sports	135	$5½	5½	5½	
Ok Helicopt	100	$12	21	12	
Pac N Gas	1000	305	300	300	
PWA	625	$23⅜	23¼	23⅜	+⅜
Pot Dist	205	370	365	370	
Saratoga	100	470	470	470	
Steintron	1000	490	475	475	
Thermo P	12900	195	170	190	+20
Tokar	1500	210	210	210	—5
Vantage Grp	200	$8	8	8	
Wardair	6650	330	260	275	—50
Webb Knp	1000	55	50	55	+6
Weldwd	200	$47¾	47¾	47¾	
Wescorp	200	$6¾	6¾	6¾	
WARRANTS					
Block wts	100	$6½	6½	6½	
Melton A wt	1000	165	155	165	
Ok Helic w	100	$8½	8½	8½	
MINES					
Acheron	11200	41½	40	40	—2
Adonis M	35400	172	160	165	—9
Alton M	1350	975	965	965	—35
Ajax Ltd	2000	8	8	8	—1
Alwin	2300	46	45	45	—1
Anchor M	1000	21	21	21	—1
Andrex M	19500	16	15	15	—3
Anglo Bo	1000	65	65	65	—4
Ardo M	7000	27½	26	26	—3
Arlington	1100	14	14	14	—1
Atlas	3600	48	46	46	
Avino	1500	27	27	27	+1
Barrier Rf	29100	85	80	85	+4
Bthurst N	15500	82	77	82	+4
Beaumt	1000	12	12	12	—2
Benson	1500	25	25	25	
Blue Gulch	4000	40	40	40	—2
Blue Star	500	6½	6½	6½	
Bow Riv	4000	36	35	35	—1
Brameda	249	115	115	115	
Brenmac	2000	33	32	32	—1
Blion Mtn	24500	64	60	60	—3
Buval Ex	3300	31	31	31	
Calico	1500	14½	14½	14½	
Calta	2000	60	60	60	
Cbridge	2000	27	25	26	+3
Canol	1000	29	29	29	
Casino	100	36	36	36	
Celtic M	41500	82	78	78	—2
Charta M	1000	31	31	31	—2
Churchill	7000	70	68	68	—2
Coast Cop	17	120	120	120	
Coleman B	775	375	375	375	
Comet Ind	830	170	160	160	—10
C Cst Slv	4500	31	30	31	—2
C Standard	500	15	15	15	
C Cinch	1000	10	10	10	
C Ex Mng	3500	90	87	87	—3
Cop Giant	15000	8½	7½	8½	
Cumont	500	36	36	36	—1
Orkhawk D	13500	91	89	89	+1
Davenprt	30667	62	56	56	—4
Davis K	2500	73	70	70	
Demsey M	1000	59	59	59	
Dolly Var	2500	38	35	37	+4
Dusty Mac	3000	24	23	23	
Equat Res	15000	24	23½	23½	—1½
Exeter M	9500	24	23	23	
Falaise	16000	10	8½	9	
Flagstone	4000	19	19	19	
Fortune C	6500	17	16	17	+1
Fourbar	2000	8½	8½	8½	
Front Ex	3500	15	15	15	+3
Gibraltar	600	$11	10⅞	10⅞	+⅛
Glen Cop	8000	21	20	21	+2
Gold Gate	2000	40	33	34	+1
Granduc	300	375	375	375	
Granite M	43000	50	48	49	+1
Gr N Pete	2300	67	66	66	—1
Gunn Min	172300	93	81	91	+8
Hart Riv	2000	12	12	12	
Henrietta	3000	24	22½	23	
Highld L	15500	18	17	18½	+½
Highwk	4000	16	16	16	
Hi Chief	2000	10	9	9	
Himont	1200	175	175	175	
Imp Met	2000	15	15	[illegible]	+1
Inid Cop	1500	27	27	27	
Iskut	1000	12	12	12	
Jackpot Cpr	9500	35	34	35	
Jericho	12800	10	10	10	—1
Jordesco	16400	147	135	135	—15
J Mining	2000	77	76	77	+1
Kalco	5000	31	30	30	
Kamad	8500	55	50	55	
Kelver M	5000	16	15	15	
Lk Bvrhse	2000	13	13	13	—½
Largo	2500	18	18	18	—1
Lraonge	8500	44½	40	42	—1
Leemc Mns	22000	50	49	49	
Lexingtn	20000	33	30½	33	—2
Lon Pride	2000	7	7	7	
Lori Explr	3500	37	35	35	+1
Lornex	250	890	890	890	+15
Makaco De	15000	47	43	46	—3
Marshal	500	6½	6½	6½	
Mid West	6000	6	5½	6	
Minex	1000	13	13	13	+1
Nadina	1000	67	67	67	—3
N Cinch	1500	14	14	14	
N Cronin	1000	5	5	5	
N Northca	7100	14	13	13	—2
N Privir	6500	12	11	12	+1
N Taku	5900	26	24	26	
N Terr	2000	9½	9½	9½	
Newv Res	11300	25	23	23½	—2½
Nickl Hill	10000	9	9	9	
Norcan	3000	7½	7½	7½	
Northair	27700	45	42	42	—1½
Northlode	5000	20	18	20	
N Island	5530	26	25	25	—2
Nor Pac	15000	59	53	53	—7
N Homestak	1100	14	14	14	+1
Oro	2500	21	21	21	
Paramount	9000	12	11	12	
Pathfindr	5500	103	101	102	
Peel	1000	11	11	11	
Pend Ore	175	345	345	345	—80
Pinnacle	3500	26	25	26	+1
Pyramid	29700	32½	31	31	—1
Ramid Intl	4500	29½	29	29	
Rayore	3000	26½	24	24	
Riviera Ind	10500	36	32	35	—2
Rocket Mn	10500	17	15½	16	—1
Rockland	3000	7	7	7	—
Ring Hill	3400	45½	45	45½	
Sabina Ind	1300	190	190	190	
Sheba	1000	21	21	21	+1
Shield Dev	500	102	102	102	
Sileurian	1000	5	5	5	
Slvr City	1000	18	18	18	+1
Slvr Spr	1500	76	76	76	—3
S Standrd	8800	120	115	120	+2
Slocan Dev	1625	203	200	200	—3
Sou Seas	1700	25	24	25	+2
Spartan	2000	20	18	19	+2
Spectroair	10500	33	31	33	+1
Stall Lake	500	80	80	80	
Stannex	2000	19	18	19	+1
Torwest	2250	28	27	27	—3
Trans Col	500	20	20	20	+3
Trojan	4500	25	25	25	
Turismo	1300	18	17	17	
Tyee Lake	2000	24	24	24	—2
Un'd Cop	2500	11	11	11	
Val Cop	400	910	910	910	+10
Westn Adera	825	95	95	95	+2
West Mns	800	305	305	305	—5
White Riv	23500	40	36	37	—3
Zenith	9000	32	30	32	+5
OILS					
Alska K	500	70	70	70	—5
Albany Oil	73950	96	88	91	—3
Alta Cop	4450	59	53	53	—6
Balindry	13900	160	151	160	
C Hydrogas	8500	155	145	150	
Cparal	27849	55	50	55	+3
Comaplex	125	130	130	130	—5
Comercl	1000	11	11	11	
Concept R	50	230	230	230	
Coseka R	9200	270	265	270	—5
Coseka A	[illegible]	270	270	270	
Delta Pet	2000	17	17	17	—3
Earlcrest	1000	7	7	7	
Five Star	3000	17	16	16	—1½
Ft St John	500	75	75	75	
Freehold	7600	105	99	100	—5
Futurity	1000	23	23	23	
Montry A	184150	112	95	100	—11
P R Pete	38500	20	19	20	+½
Plains P	1100	28	28	28	
Pondery	800	115	115	115	—5
Rand R	4500	82	79	80	—3
Stmpsde	5000	76	75	76	
Sunlite	500	$6¼	6¼	6¼	
Texacal	1500	24	23½	23½	—½
TC Res	500	85	85	85	
Vargas	10500	25½	25	25	—1
West Ex	2000	10	9	9½	
W Warner	3375	37	35½	37	
W Gold	50000	57	51	53	—5

★ ★ ★

Interim Listings

	Bid	Ask
Abaca	50	56
Abella R	14	15
Able Ex	10	11
Acaol	38	40
Alakon	9	11
Alvija	7½	8
Amal R	—	5
Ambas	8	9
Amber	28	35
Anglo W	10	14
Arcadia	25	33
Arin P	80	85
Aeslo In	23½	25
Athena	12	16
Atilla R	2½	—
Babine I	15	20
Balfour	53	—
Bt Mine	72	—
Belcara	28	32
Bev Cal	73	80
Bon Val	—	10
Bwster	13	17
Brown O	25	27
Buckey	19½	23
Cairn	26	28
C Base	23	24½
Crdwel	11	13
Carolin	90	92
Centex	10	11
Citex	22	25
Coast Int	25	45
Colby M	46	50
Cmand	22	23
Conjur	11	12½
C Altair	90	93
Con Clev	14	16
C Mc M	10	16
Cop Lk	88	90
Corval	34	35
Dalton R	20	25
Darsi	12½	15
David	33	35
Dona	10	15
Dorchest	4	7
Dorita	8	13
Dynmo	9	12
Eagle B	47	50
Echo In	15	30
Emper	6	10
Falcon	16½	20
Fawn B	3½	7
Ftune Isl	30	40
G Mines	9	14
Geoqst	140	150
Geo Star	110	115
Giant Mt	13	15
Glyon	11	12
G River	45	50
Gramra	15	17
Grndor	28	30
Gd Prix	—	60
Gulf T	10	35
Hert In	10	20
Hbernia	16	20
Highld Q	40	55
Hobo Crk	20	25
Honda	45	48
Hub Min	20	22
Ht Basin	—	10
Junipr	30	36
Kaza	23	30
Keiglen	8	10
Kendal	39	40
Kismet	71	73
Komo	8½	15
Lew Riv	8	10
Listng	26	—
Low Val	5	8½
Lucky S	12	17
Marlex	17	22
Maxwel	—	70
McLeod	35	38
Meteor	7	10
M Nrth	17	23
Mleston	12	15
Mcl Mac	6	7
Mtana M	18	19
Moroco	—	7
M Hyld	20	25
Mt Sicker	25	27
M State	210	225
Norstar	91	95
Panther	50	55
Payet R	12	14
Pr Stewrt	26	27
Princes	56	65
Prism	—	25
QC Exp	35	36
Radiatn	10¼	10½
Rackla	22	24
Reako	40	47
Rchwd	240	225
Rmrck	23	25
Rivwd	160	175
Rob Mns	35	39
Rokon M	13	17
S Jacint	21	23
Shasta	15	18
Silmnac	36	38
Skaist M	44	45
Skat Res	75	84
Solmon	19	20
S Mines	12	15
Specitr	67	69
Stelako	8½	9½
Sunrise	7	8
Swim Lk	15	23
Tanzila	10	14
Teknol	12	20
Texal D	40	45
Thun V	110	120
Turnign	50	59
Univex	43	50
Vanalta	20	25
Victor	12	14
Wavcm	13	20
W Stndrd	10	12
Wpsaw	15	16

MUTUALS–BONDS

MUTUALS	Bid	Ask
Acro Fd	154	170
All Cdn Com	854	933
All Cdn Div	934	1021
All Cdn Div	934	1021
All Cdn Ven	424	463
All Cdn 400	505	550
Ame [illegible]	621	682
Andrea Eq	514	562
Canada Gr	617	678
Canagex	1110	1200
Cdn Gs En	1507	1655
Cdn Inv	519	569
Cdn Sec Gr	557	612
CSA Gold	695	760
Cdn Trs'd	502	551
Csm Japan	1047	1151
Cap Gr	1092	1119
Coll Mut	680	747
Com Intl I	1497	1645
Com Intl Lv	405	445
Com Vent	814	895
Cor Inv	622	679
Cp In S	531	569
Dom Div	381	414
Dr'fus Inc	1250	1370
Dr'fus Intl	1272	1394
Eaton Vik	597	647
Educat Eq	799	841
Entarea Inv	661	726
Exec Fd C	629	689
Exec In Int	20	—
Growth Eq	833	915
Guard Gr	1020	—
Harvard	741	812
Indust Gr	840	923
Intl Gr	583	641
Inv Gr	1247	1364
Inv Intl	759	830
Inv J p	733	802
Inv Mut	597	653
Maritime Eq	362	395
Natresco	1610	1670
Nat Res	743	812
N W Eq	643	[illegible]
NW Cdn	541	595
NW Gr	571	627
Pac Comp	772	772
Pac Div	608	608
Pac Res	323	323
Pac Ret	519	519
Pac US	453	453
Pension Mut	913	1011
PHN	1435	1464
Planned R	480	428
Prin Gr	504	553
Prin Ven	504	553
Prov Mut	767	839
Prov Stk	650	710
Prud Gr	699	764
Regent Gr	1016	1116
Regent Ven	496	545
Royfund	693	721
Temp Gr	796	870
Timed Inv	913	—
Un Accum	551	605
Un Horizon	350	385
Un Amer	214	235
Un Vent	431	474
Univ S Eq	836	919
West Gr	695	764
Xanadu Fd	403	442
INDUSTRIALS		
AGF Spec	323	328
CPI Com	12	12½
Guard Gr pf	9⅝	9⅞
BONDS		
Government of Canada		
Do 5¾ 74	99.75	99.85
Do 8 74	104¼	104¾
Do 5½ 75	97	97½
Do 3¾ 76	87¾	88½
Do 7 77	100	101
Do 4½ 83	79⅛	79⅜
Do 6½ 95	88	90
CORPORATIONS		
Alta Gas 8 91	95	96
BkNS 7¾ 92	95½	96½
Bell 8 93	96	97
Do 8 80	100¼	100½
Do 8⅜ 93	98⅝	98⅞
BC P 5¾ 92	105	—
BC Tel 7⅞ 95	93½	95½
Do 9⅛ 90	103	106
D 9⅝ 92	107	—
D 8¼ 94	97½	98½
C Ut 8⅜ 92	98	99
Con Gas 8 92	96	97
CP Htls 8⅝ 92	99½	100½
Falcon 7¾ 91	90½	92½
Gulf 8⅝ 91	102½	104½
INCO 8⅝ 91	100	102
Pac Cen 8½ 94	98	—
RoyBk 7 91	96½	98½
TrGr 9 91	100½	101½
TCP 9 91	101½	103
TDBk 7¾ 97	94½	95½
Wstcst 8 91	93	94
WRlty 9 91	96½	97½
CONVERTIBLES		
Ackl 7½ 88	100	102
AIGT 7½ 90	147	—
BlkB 6½ 88	82	87
CGas 5½ 89	95½	97½
Dynty 7 82	100	103
Gnstr 6½ 92	113	115
Home 5½ 92	111	113
PWA 7 82	140	—
Scurry 7¼ 88	87½	89½
TCP 5 89	111	113
Wsct C 5½ 88	98	100
Wcst 7½ 91	128	130
Wdwds 6¾ 89	139	—
PacPete 5 92	114	116

Closing Averages

NEW YORK (Dow Jones)

30 Industrials	946.04	dn 8.95
20 Transport'n	223.07	dn 2.13
15 Utilities	109.54	dn 0.44
67 Stocks	309.29	dn 2.67

Volume, 13.56 million.

TORONTO

154 Industrials	211.09	dn 1.49
12 Golds	202.39	dn 4.09
29 Base metals	95.02	dn 0.26
19 Western oils	251.25	dn 1.84

Volume, 1.81 million.

MONTREAL

65 Industrials	227.16	dn 1.68
13 Utilities	160.08	dn .16
7 Banks	270.62	dn 1.63
8 Papers	94.17	dn 1.26
85 Composite	218.85	dn 1.37

Volume 1.05 million

Dollar

MONTREAL		
U.S. dollar	.98 5/16	—1/32
Pound sterling	2.40 1/2	—1/4
NEW YORK		
Canadian dollar	1.01 41/64	+1/64
Pound sterling	2.44 45/64	+1/64

Active Stocks

TORONTO

Volume		Close	Chge
49404	Intl Nickel	33⅛	—⅝
30000	Cons Building	255	—5
20720	Micc Investments	26	—1¼
20450	Cda Perm Mtge	22½	—½
16105	Texas Gulf	16⅞	—½
14745	Nor Centl Gas	12⅜	
13670	Neonex Intl	470	—20
12530	Koffler Stores	18⅝	—¼
11525	Electrohome	18½	—¼
11520	Toromont In Hld	255	—10
Mines and Oils			
65985	Chemalloy Mnrls	265	+6
40450	Sunningdale Oil	650	—10
37400	Bp Oil and Gas	570	+10
32000	Jonsmith Mns	9	+½
25400	Cdn Lencourt	23	+½
NEW YORK			
238100	Intl Tel Tel	51⅝	—1⅞
183600	Am Tel Tel	44⅝	unch
178200	Gen Motors	75¾	—⅝
157500	Kresge Ss	40⅞	+⅛
153400	Texaco	34⅞	—¼
143900	East Airline	23	—¾
141800	Winnebago	29¼	—⅛
140000	Curtiss Wrt	50¼	—1⅞
139900	Skyline Cp	45¼	—1¼
124400	Gulf Oil	24⅝	—⅛
117200	Sears Roe	107½	+¾
116300	Southn Co	9½	+⅛
92600	Sony Corp	43⅛	—⅜
80000	Brunswick	33⅜	—3⅛
76600	Delta Air	50⅛	—1⅜
MONTREAL			
33790	Belgium	22½	—¼
29200	Berncam	16¾	—¼
26000	Com Holiday	11¼	—¼
19145	Rapid Data	16½	—1
15745	Prefac	225	+10
15000	Four Seasons Htl	9¾	—¾
13250	Reprox	390	—15
12800	Oshawa A	13	
11795	Alcan	23½	+⅛
11770	MacMillan	25	—½
Mines			
42000	Atl Tungsten	65	
36000	Cons Mogador	18	+1
32500	Gaspe Que	84	—1
30500	Jamestown	30	—6½
20500	Lederic	90	

Egg Market

	Prod.	Whlse
Grade A large	48c	60c
Grade A medium	44c	56c
Grade A small	35c	47c
Grade B	28c	40c

Spin Spins On Into Sixth Day

NEW YORK (AP) — The stock market, which has been in a tailspin since Labor Day, spun lower Tuesday.

It was the sixth declining session in a row.

Several motor issues were lower, including Chrysler, off ⅞ to $30½; General Motors, off ⅝ to $75¾; Ford, off ¾ to $65¼; and American Motors, down ⅛ to $9.

The New York Stock Exchange index was down 55 cents to 59.57.

'Too Scared'

TORONTO (CP) — Prices closed sharply lower for the fifth consecutive session.

One analyst said investors are "'far too scared to do any buying."

"They don't want to get caught with a falling stock. What they're doing now is standing back and waiting for a better buying atmosphere."

Other analysts agreed and predicted that it will be about a month before the market is able to recover from the beating it has suffered over the past few weeks.

One of the major reasons for the delay, they said, was the forthcoming Canadian and United States elections.

Light Trade

MONTREAL (CP) — Industrials led declines in light trading. Canadian Cablesystems Ltd. of Toronto, off two points to $20, said it has entered an agreement to sell its 48.8-per-cent interest in Famous Players Ltd., of Toronto to an unidentified buyer for a sum in excess of $27 million.

Prices Slip

VANCOUVER — Prices slipped in slow trading. Major trader among industrials was Thermoplex, up 20 cents to $2.90. Wardair was off 50 cents at $2.75. In the mining section, Gunn Mines rose 8 cents to .91 and Granite Mountain was up a penny to .49.

Dividends

Mindustrial Corp. Ltd. 10 cents; payable Sept. 30; record Sept. 15; xd Sept. 13.

Phillips Cables Ltd. 10 cents; payable Oct. 1; record Sept. 18; xd Sept. 16.

Readers Digest Association (Canada) Ltd. 20 cents; payable Sept. 30; record Sept. 14; xd Sept. 12.

Bomac Batten Ltd. 10 cents, class A 15 cents; both payable Oct. 1; record Sept. 21; xd Sept. 19.

Bank of Nova Scotia 25 cents; payable Nov. 1; record Sept. 30; xd Sept. 28.

Kaps Transport Ltd. 7½ cents (increase of 2½ cents); payable Dec. 15; record Nov. 24; xd Nov. 22.

OSF Industries Ltd. 1 1/3 cents; payable Sept. 30; record Sept. 21; xd Sept. 19.

How They Finished

GROUP AVERAGES AT TORONTO

Banks	321.75	—2.30
Beverages	409.74	—6.58
Chemicals	119.34	— .55
Communications	471.16	—6.20
Construction mat	142.51	— .68
Food processing	323.53	+ .02
Gen manufacturing	193.19	+ .35
Industrial mines	133.37	—1.16
Merchandising	454.15	—1.13
Oil refining	280.91	—2.90
Paper—forest prod	94.09	—1.67
Pipelines	258.97	—2.00
Real estate	159.03	— .75
Steels	218.83	+ .14
Trust and loan	285.96	— .53
Utilities	148.70	+ .57
Miscellaneous	136.02	— .98

Up 4; Down 13.

London Metals

In pounds sterling per metric ton:

	Close		Prev. Close	
Copper—wire bars				
Spot	433	434	438.50	439
Fwd	444	444.50	449	449.50
Sales 7,525 tons.				
Tin—				
Spot	1546	1548	1555	1557
Fwd	1563	1564	1575	1577
Sales 1,055 tons.				
Lead—				
Spot	123.50	123.75	123	123.50
Fwd	124.25	124.50	124	124.50
Sales 1,600 tons.				
Zinc—				
Spot	150.25	150.50	149.25	149.75
Fwd	154.25	154.50	153.50	153.75
Sales 6,250 tons.				

London Stocks

LONDON (CP) — Closing stock quotations in new pence unless pounds are indicated: Associated Brit Foods 77, Blyvoors 234, Bowater Paper 175, Brit Am Tob 299½, Brit Assets Trust 86, Brit Leyland 33⅜, Brit Oxygen 70½, Brit Petroleum 554½, Burmah Oil 434½, Canadian Pac 809, Charter Cons 293½, Courtaulds 168¾, Distillers 167¾, Dunlop Holdings 145, EMI 176, Free St Geduld 192½, Gen Elec 157¼, Gr Univ Strs 305, 945, ICI 286, Imp Tob 102, Kloof Hawker Siddeley 334, Husdon's Bay 412½, Marks and Spencer 297, Metal Box 347½, Rio Tinto-Zinc 273½, Second Scott Inv 108, Shell T and T 342, Tube Investments 436, Unilever 377½, Vickers 88¾, West Driefontein 12⅞, Woolworth 118.

Bonds Bonds (in pounds): Brit Transports 78-88, 54; Brit 2½s Consols, 25¾; Funding Fours, 99⅝; War Loan 3½s, 37.

The Financial Times industrial index 492.2, off 4.2.

New York

Alleghany	10	Kresges	40⅞
Allied Chem	29⅛	Kiddie Inc	26¾
Allis Chalm	12¾	Ling Tem V	10
Alcoa	55½	Lockheed	$29¾
Amer Air	27¼	Lucky Strs	15⅜
Amer Can	31	Litton	12⅜
AMF Inc	49½	McDn-Doug	34
Amer Mtrs	9	Magnavox	31⅛
Amer SR	19¾	Memorex	16¾
Amer TT	44⅝	Merck	180⅞
Ampex	8	Min M M	176
Anaconda	18⅝	Monsanto	55½
Atl Rich	62⅝	Mont Ward	22⅞
Avoc	15⅛	Motorola	123⅛
Avon Prod	116¼	Nat Airlines	35
Bell Howell	61¼	Nat Cash	35⅜
Beth Steel	29½	Natomas	57⅞
Boeing	22⅛	Newmont	30⅞
Boise Cas	10⅝	Occid Pete	14⅛
Bris Myers	66¼	Owens Ill	44⅝
Burl-N'thn	48	Pac Gas E I	29⅛
Burroughs	104½	Pan Am	12¼
Chase Man	64⅝	Penn Cent	3⅝
Celanese	72½	Pepsi Cola	84
Ches-Ohio	45½	Phillip Mor	23⅜
Chrysler	30½	Phillips Pt	34⅜
Coca-Cola	134½	Polaroid	114¾
Col B'cast	56⅝	Proct Gam	96⅛
Comsat	56¼	Radio Corp	34⅜
Cons Oil-Gas	4⅛	Revlon	72⅞
Cont Oil	33⅛	Repub Stel	23⅜
Con Data	62⅞	Reynolds	61⅜
Crown Cork	25½	Reynolds pf	68⅝
C Z	26⅛	Scott Paper	13⅜
Delta Air	50⅛	SCM Corp	14⅜
Dow Chem	5⅛	Sears Roe	107½
Du Pont	178½	Shell Oil	49¼
East Kodak	126⅞	Singer	78¼
El Paso	17	Sperry	41¾
Fairchild	41⅞	Stand Cal	65⅜
Fed N Mort	19⅛	Stand NJ	79
Firestone	22⅝	Sun Oil	43
Ford	65¼	Swift	35¼
Gen Dynam	27⅞	Talley Ind	10
Gen Elec	65⅜	Telex	7
Gen Instr	26¾	Texaco	34⅞
Gen Mtrs	75¾	Texas Gulf	17⅛
Gen Tele	28¾	Texas Instr	161
Gen Tire	27¼	Tr World	42⅜
Gs Pac	39	Un Carbide	47
Gillette	51¾	Un Oil	33⅛
Greyhound	17⅝	Un Pac	50½
Gulf Oil	24⅝	Untd Air	32⅜
Homestk M	27⅜	Untd Util	19¾
Honeywell	141	Untd Brds	11½
Inland Stl	32½	US Rubber	16⅜
IBM	395	US Steel	29¾
Intl Harv	36¼	West Pac	17⅛
Intl Paper	35⅛	Westinghouse	40¼
Int. Tele	51⅝	Wyerh'ser	51½
Itek	56¼	Woolworth	36⅜
Johns Manv	20½	Xerox	157
Kasier A I	19⅞	Xtra Inc	28⅛
Kennecott	23⅜	Zenith	45⅛

Box Scores

TORONTO

	Tues.	Mon.
Issues traded	754	773
Advances	155	190
Declines	355	311
Unchanged	244	272
New highs	11	16
New lows	12	8

NEW YORK

	Tues.	Mon.
Issues traded	1767	1753
Advances	351	410
Declines	1078	1016
Unchanged	338	327
New highs	6	16
New lows	107	87

WANTED
Business or Partnership
Experienced businessman from another province desires to buy all or part of a going operation in Victoria or Sidney. About $20,000 to $30,000 cash available. Only solid situations will be considered.
Reply Victoria Press Box 153

Approx. 1,000 Yds.
TOP SOIL
(Uncleaned)
COLWOOD AREA, delivered as is, $2.50 per yd.
MUTUAL EQUIPMENT RENTALS LTD.
386-6155

Every Licensed REALTOR HAD TO LEARN SOMEWHERE
We make an open offer to unlicensed people to LEARN with MONTREAL TRUST. Get your licence at MONTREAL TRUST and work in our chosen vocation with our successful group in either of our offices. CALL MR. D. PEAKER TODAY for an appointment.
386-2111
Montreal Trust
1057 FORT STREET

LOOKING FOR A CONDOMINIUM
We have 3 important features to watch for when buying.
LOCATION — Beautiful Beacon Hill Park and the sea.
CONSTRUCTION — Top quality throughout. Extra emphasis to soundproofing and finishing.
APPOINTMENTS — Deluxe cabinets, carpets and appliances.
COME TO
660 BATTERY ST.
and let us show you the difference.
OPEN HOUSE EVERY DAY 1 - 5 p.m. Phone 384-3021

LAND OFFICER
Land Inspection Division, Lands Service, Pouce Coupe. To examine, value and report on applications for alienations of Crown Land and recommend best use of designated property. Requires a degree in Agriculture or Forestry, and completion of two years towards membership with the Appraisal Institute of Canada; several years' experience. $1,010 - $1,195. Applicants without basic training and experience, must be prepared to accept appointments to other locations and may be placed at starting salary of $699 up to $905, depending on qualifications. Obtain applications from Civil Service Commission of British Columbia, 544 Michigan Street, Victoria, and return by September 20, 1972. Competition No. 72:1147.

TAX SAVINGS
INCOME-AVERAGING ANNUITIES
Insurance Is Our Business, Not a Sideline
HARBORD INSURANCE
VICTORIA 1220 Broad St., 386-8441
VANCOUVER 789 W. Pender St., 687-8887

DEAN HOUSE
Luxury Condominium
1875 LANSDOWNE ROAD
People are saying these are the LARGEST and BEST DESIGNED suites they have seen — while still offering a PRESTIGE LOCATION.
1333 - 1577 sq. ft.
ONLY 9 LEFT!
$27,000 to $33,500
OPEN NIGHTLY 7-9
DAILY 1-5
BLOCK BROS. REALTY
"TRADE YOUR PRESENT HOME"
477-1841

B
A

By GEORGE GIBS
Colonist Business E

The Municipal Finar thority of B.C. will a new provincial governr give it broader bor powers, MFA ch Mayor Ron Andrews of Vancouver district said day.

In a report submitted full authority on behalf seven-member board of ees, the chairman said posal for an over-the-c bond sale should be until the new governme siders the request for powers.

At present the MFA mitted to borrow fund for water, sewer and p control abatement fac It borrows the funds on

FIRE
SMOKE DAMAGE SALE
CHRYSLE
WORLD OF PLEASURE
PEARSON

lan
(insu
and the
gia

WEDNESDAY, 5:00 P
The phone ra
Seafood.
"My neon
"Broken,
"Shattere
"I'll be th
A Giant Eel!
WEDNESDAY, 5:15
Found eel. Pl
Drunk with p
We threw the
FRIDAY, 5:00 P.M.
The eel died.
Because Wav
Insurance can
Client happy.
Gardne
899 FORT STREET, V
We insure thi
Through The Wawa

YOUR
Ho
only
A NEW C
10 ACRES
CARIBOO
FOR ONLY
ONLY 10%
A NEW CONCEPT not just a lot but fertile land next Build on it, devel it to appreciate in GOOD LAND IS recreational use more scarce as demand grows. N invest . . . the ti EVERYTHING YO hunting, fishing, s fresh Cariboo air. wide open spaces acres. That's a Ho
Just a 5 hour dri will get you there has easy road acc

Broader Borrowing Powers Asked of New Government

MFA Goes Overseas for Latest Loans

By GEORGE GIBSON
Colonist Business Editor

The Municipal Finance Authority of B.C. will ask the new provincial government to give it broader borrowing powers, MFA chairman Mayor Ron Andrews of North Vancouver district said Tuesday.

In a report submitted to the full authority on behalf of its seven-member board of trustees, the chairman said a proposal for an over-the-counter bond sale should be tabled until the new government considers the request for wider powers.

At present the MFA is permitted to borrow funds only for water, sewer and pollution control abatement facilities. It borrows the funds on behalf of regional districts and municipalities.

Earlier this year the authority requested the previous provincial government to give it powers to borrow for all types of local government capital works but the request was refused. Mayor Andrews said the refusal meant that regional districts and municipalities still had to finance capital works, other than water, sewer and pollution control on their own.

If the MFA went ahead with its plan to sell an over-the-counter issue, it could be harmful to regional districts and municipalities trying to sell their own issues because they would be competing in basically the same market, Andrews said.

To avoid such conflicts and to produce the best results for all parties the most practical solution would be to extend MFA powers to include borrowing for all capital purposes said Mayor Andrews.

The MFA has been considering an over-the-counter issue of approximately $4 million. In view of the announcement Tuesday the proposal for such an issue has been tabled until the authority's annual meeting next March.

Mayor Andrews reported that the trustees had negotiated a $5,867,200 (Canadian) loan in West Germany for a term of 20 years with an interest rate of 6½ per cent per annum and at a price of $97 per $100. Proceeds of the loan will be lent to regional districts on a 20-year sinking fund agreement.

In addition the MFA has applied for a 50 million Swiss franc issue — approximately $13 million (Canadian) — at an interest rate of 6 per cent which will net the finance authority approximately $94.58 per $100.

Interest rates in offshore markets are considerably lower than those currently prevailing in Canada.

Mayor Andrews pointed out that the provinces of Quebec, Ontario and Manitoba or their hydro authorities have borrowed large sums in the same foreign markets as the MFA now proposes to enter.

"The trustees feel that in order to do the best possible job for the municipalities and taxpayers in the province, we should borrow in markets where the terms and interest rates are most favorable," he said.

The MFA was established 2½ years ago. In the last 18 months it has marketed four issues, including the current West German issue, totalling $33.3 million. Outstanding requests for funds currently total $3.2 million and there have been additional requests totalling $10.7 million.

Eurobank Step Closer

ROME (AP) — Finance ministers of the 10 European Common Market countries announced agreement Tuesday to set up a European monetary fund, probable forerunner of a central bank that eventually might issue a common currency.

The agreement was announced by Karl Klasen, president of the West German Federal Bank. He described the new fund as "a co-ordinating organ," to be managed by the countries' central banks.

The agreement made it likely that a Common Market summit conference will convene as scheduled Oct. 19 in Paris. It is designed to give new directions to the market after Britain and Ireland — and perhaps Norway and Denmark — become members Jan. 1.

The summit meeting would officially create the fund, putting the Common Market further on the road to full economic and monetary unity. Up to now, it has been mainly a customs union with the beginnings of a joint farm policy.

The fund would have one main initial task: Keeping the values of European currencies closer together than the currencies of the rest of the world — a 2¼-per-cent margin of fluctuation around fixed exchange rates instead of 4½ per cent. To help do this, the member countries would make about $1.5 billion available to one another on one-year credits.

The fund would also handle monthly currency clearings.

At least some transactions would be written in the common market's "Unit of Account," which used to be worth $1 U.S. Since last December's dollar devaluation, however, its value is about $1.085. This unit could become the basis of a West European currency some day.

MULLINS MARINE
10-SPEEDS
LOW MONTHLY TERMS
928 YATES STREET

BUSINESS TOPICS

Bond Buyers Wait

By GEORGE GIBSON
Colonist Business Editor

There is speculation among some in investment circles as to how soon the government of Canada will be able to state that virtually all of its 4¼ per cent bonds are redeemed.

The bonds originally were issued in 1958, replacing Victory Loan issues, and were widely held, even though there has been two previous chances to convert part of the $1.5 billion that was outstanding and despite the fact that more attractive bonds had been offered.

Bank of Canada's latest report show that there were $717 million of the 4¼s outstanding on Aug. 2 of this year.

The Merrill Lynch, Royal Securities bond letter of Sept. 8 suggests that there may be a lag in redemptions but their guess is based only on the first few days beyond the maturity date.

The firm's representative here Eoin Ruthven, said Tuesday that regular clients have responded fully but he also added that other bond-holders may act later this month when details of the impending new Canada Savings Bond issue are known.

The bond letter also said that last year's compaign saw personal bank deposits drop heavily. Personal chequing accounts fell $100 million, non-chequing accounts dropped $660 million and fixed term deposits $127 million as sales reached record highs.

The letter goes on to guess that the rates offered will compare favorably with those of last year. It states that heavy cash requirements by the government for the rest of year are a yardstick.

□

The Customers

Shopping should be fun. If it isn't your're probably not doing your job properly That's how Ross Watson, provincial sales promotion manager for Eatons, put it to a dinner meeting of Sales and Marketing Executives of Victoria Monday at the Queen Victoria Inn.

Watson told his audience of about 50 members and guests that shopping is still the Number 1 source of entertainment in North America.

The promotion man also admonished those in business who continue to think of those who walk through their doors as customers, and not as people.

"Today's customer is an outasight person and past philosophy has to go," said Watsson. He went on to point out that 62 per cent of Canada's population is under 35 years of age but 61 per cent of those with incomes of $10,000 or higher fall in the 35-54-year bracket.

"Chronological age, however, has little to do with the reality of the situation in market," he said. "The youth philosophy adopted by most people is reflected in the fact that young people have a direct effect on the spending habits of their parents."

Protest Strike Ends at Mill

PRINCE GEORGE (CP) — About 250 sawmill workers at the Northwood Pulp Ltd. Upper Fraser operation voted 100 per cent Tuesday to go back to work.

Jim Mitchell, president of Local 1-424 of the International Woodworkers of America said the men walked off the job Friday protesting working conditions and the actions of a supervisor.

"One of the reasons they went out is an open sewage system in the community which is a health hazard," he said.

Foundry Firm On 'Hot' List

VANCOUVER (CP) — The B.C. Federation of Labor has declared all products of Ocean Foundries Ltd. in suburban Delta "hot". About 46 members of the Moulders and Allied Workers Union employed by the subsidiary of Noranda Mines went on strike April 25 after contract negotiations broke down over wage issues.

Ex-Rent Expert In Shakedown

PHILADELPHIA (AP) — A former member of President Nixon's national rent advisory board was found guilty Monday of shaking down a housing contractor for $10,000. Judge Michael Conroy sentenced Rose Wylie, 44, to two years' probation.

Japanese Win Job

EDMONTON (CP)—A $15.98-million contract to supply the city with two thermal-electric generators has been awarded to a Japanese company despite pressure to accept a Canadian company's bid.

City council, in approving the bid by Marubeni Canada Ltd., a subsidiary of Mitsubishi Industries, Monday night, passed up a bid of $16.37 million by Canadian General Electric Co. Ltd. The Japanese company's tender was the lowest of seven.

Refinery Grows

SARNIA (UPI) — Sun Oil Co. Ltd. has anounced plans for a $33.2 million expansion of the company's refinery, here increasing capacity from 38,000 to 80,000 barrels per day.

Net Earnings

Ronalds Federated Ltd., six months ended July 31: 1972, $894,000, $1.08 a share; 1971, $684,000, 87 cents.

Steep Rock Iron Mines Ltd., six months ended June 30: 1972, $301,159, four cents a share; 1971, $1,284,546, 16 cents.

Bomac Batten Ltd., six months ended June 30: 1972, $70,018 loss; 1971, $138,191 profit.

J. M. Schneider Ltd., 40 weeks ended Aug. 5: $1,364,000, 66 cents a share; 1971, $1,118,000, 59 cents.

Provincial Bank of Canada, nine months ended July 31: 1972, $4,066,229, or 78.2 cents a share; 1971, $3,194,794, 61.4 cents.

Versatile Manufacturing Ltd., nine months ended July 31: 1972, $1,269,576, 45 cents a share; 1971, $1,066,773, 38 cents.

Grain

WINNIPEG

	Open	High	Low	Close
Flax—				
Oct.	316	320¼	316	319
Nov.	318	319⅝	317	318½
Dec.	310¼	311	308	309¼
Rye—				
Oct.	116½	120¼	116½	119
Dec.	118¼	122⅛	118¼	121
May	123¾	127½	123¾	125½
Oats—				
Oct.	80	80⅞	80	80⅝
Dec.	79¼	80	79¼	79⅞
May	81½	82⅛	81½	82
Barley—				
Oct.	122½	122¾	122⅝	122⅝
dec.	122¼	122¼	122	122
dkec.	122¼	122¼	122	122
dec.	122¼	122¼	122	122
May	125½	125¾	125½	125¾
Rapeseed (Vancouver)—				
Sept.	263	263¾	261⅝	263⅜
Nov.	260¼	263¼	260½	262¾
Jan.	260¾	263¼	260⅝	262⅞
Rapeseed (Thunder Bay)—				
Oct.	245	247	245	246⅝
Dec.	242¼	244	242¼	244
May	250¾	251¼		251¼

CHICAGO

	Open	High	Low	Close
Wheat—				
Sept	197½	200⅞	196¾	200¼
Dec	204	207	202¾	206¼
Mch	206⅝	211½	206¼	210¾
Corn—				
Sept	136⅝	137¾	136⅜	137⅜
Dec	137¼	139¼	137¼	138⅞
Mch	142¾	144¼	142½	144
Oats—				
Sept		82	79¾	82
Dec	82⅞	83	82⅞	84½
Mch	83¼	84⅝	83¼	84½
Soybeans—				
Sept	345¾	348⅜	344¼	346¼
Nov	335½	338	335¼	337¼
Jan	340¼	343	340¼	342⅝

Box Scores

TORONTO

	Tues.	Mon.
Issues traded	754	773
Advances	155	190
Declines	355	311
Unchanged	244	272
New highs	11	16
New lows	12	8

NEW YORK

	Tues.	Mon.
Issues traded	1767	1753
Advances	351	410
Declines	1078	1016
Unchanged	338	327
New highs	6	16
New lows	107	87

New York

Alleghany	10	Kresges	40⅞
Allied Chem	29⅛	Kidde Inc	26¾
Allis Chalm	12¾	Ling Tem V	10
Alcoa	51½	Lockheed	529¾
Amer Air	27¼	Lucky Strs	15⅝
Amer Can	31	Litton	12⅝
AMF Inc	49⅛	McDn-Doug	34
Amer Motors	9	Magnavox	31⅛
Amer SR	19¾	Memorex	16¾
Amer TT	44⅝	Merck	180⅞
Ampex	9	Min M M	176
Anaconda	180	Monsanto	55½
Atl Rich	62⅝	Mont Ward	22⅞
Avco	15⅛	Motorola	123⅛
Avon Prod	116¼	Nat Airlines	35
Bell Howell	61¼	Nat Cash	35⅜
Beth Steel	29½	Natomas	57⅞
Boeing	22⅛	Newmont	40⅞
Boise Cas	10⅝	Occid Pete	14⅛
Bris Myers	66¼	Owens Ill	44⅝
Burl-Nthn	48	Pac Gas E	29⅛
Burroughs	104½	Pan Am	12¼
Chase Man	64⅝	Penn Cent	3⅝
Celanese	42½	Pepsi Cola	84
Ches-Ohio	45½	Phillip Mor	23⅝
Chrysler	30⅛	Phillips Pt	34¾
Coca-Cola	134½	Polaroid	114¼
Col B'cast	56⅝	Proct Gam	96½
Comsat	56¼	Radio Corp	34⅜
Cons Oil-Gas	4⅝	Revlon	72⅞
Cont Oil	23⅛	Repub Stel	23⅝
Con Data	63⅞	Reynolds	61⅝
Crown Cork	25½	Reynolds pf	68¾
C-E	26⅛	Scott Paper	13⅝
Delta Air	50⅛	SCM Corp	14¾
Dow Chem	[illegible]	Sears Roe	107½
Du Pont	178½	Shell Oil	49¼
East Kodak	156⅞	Singer	78¼
El Paso	17	Sperry	41¾
Fairchild	41⅞	Stand Cal	65⅝
Fed N Mort	19⅛	Stand NJ	79
Firestone	22⅝	Sun Oil	43
Ford	65¼	Swift	35⅛
Gen Dynam	27⅞	Talley Ind	10
Gen Elec	65⅝	Telex	7
Gen Instr	26¾	Texaco	34⅞
Gen Mtrs	75¾	Texas Gulf	17⅛
Gen Tele	28¾	Texas Instr	161
Gen Tire	27⅛	Tr World	47⅜
Gen Pac	39	Un Carbide	47
Gillette	31⅝	Un Oil	33⅛
Greyhound	17⅝	Un Pac	50½
Gulf Oil	24⅝	Unld Air	33⅜
Homestk M	37⅜	Unld Util	19¾
Honeywell	141	Unlrd Brds	11½
Inland Stl	32½	US Rubber	16⅝
IBM	395	US Steel	29¾
Intl Harv	36¼	West Pac	17⅛
Intl Paper	35⅛	Westinghouse	40½
Int. Tele	51⅝	Wverh'ser	51½
Kaiser	56¼	Woolworth	36⅝
Johns Manv	60½	Xerox	157
Kaiser A I	19⅝	Xtra Inc	28⅛
Kennecott	23⅝	Zenith	45⅝

FIRE
SMOKE DAMAGE SALE
CHRYSLER
WORLD OF PLEASURE
PEARSON

Have a good trip to Calgary, Mr. Leggat?

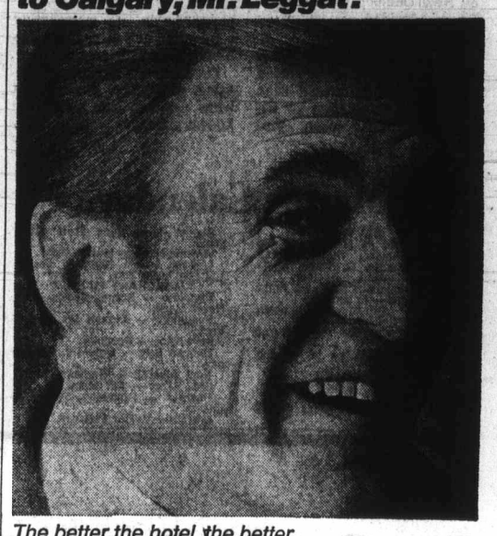

The better the hotel, the better the business trip. In Calgary, book your stay at The Palliser.
For reservations at any one of 14 CP Hotels or affiliates across Canada, call CP Hotels Reserve-A-Room—384-0486
CP Hotels

Ian Rendle
(insurance agent)
and the case of the giant eel!

WEDNESDAY, 5:00 P.M.
The phone rang. It was Sam. Of Sam's Seafood.
"My neon sign," he moaned.
"Broken, Sam?"
"Shattered! By a giant Electric Eel!"
"I'll be there in a flash."
A Giant Eel! Could be a slippery customer.

WEDNESDAY, 5:15 P.M.
Found eel. Plugged in to Sam's flashing sign.
Drunk with power. Singing "Ohm, sweet ohm."
We threw the switch.

FRIDAY, 5:00 P.M.
The eel died. Of shock. Paid Sam's claim.
Because Wawanesa All-Risk Commercial Insurance can even cover neon signs.
Client happy. Case closed.

Gardner Agencies
899 FORT STREET, VICTORIA PHONE 385-7721
We insure things: homes, businesses, cars.
Through The Wawanesa Mutual Insurance Company

WANTED
Business or Partnership
Experienced businessman from another province desires to buy all or part of a going operation in Victoria or Sidney. About $20,000 to $30,000 cash available. Only solid situations will be considered.
Reply Victoria Press Box 153

Every Licensed REALTOR HAD TO LEARN SOMEWHERE
We make an open offer to unlicensed people to LEARN with MONTREAL TRUST. Get your licence at MONTREAL TRUST and work in our chosen vocation with our successful group in either of our offices. CALL MR. D. BREAKER TODAY for an appointment.
386-2111
Montreal Trust
1057 FORT STREET

OFFICER
Service, Pouce Coupe. applications for alienated best use of designee in Agriculture or Forests towards membership Canada; several years' exits without basic training to accept appointments placed at starting salary on qualifications. Obtain Commission of British Columbia, and return by No. 72:1147.

SAVINGS
ANNUITIES
Business, Not a Sideline
RD CE
VANCOUVER
W. Pender St., 687-8887

HOUSE
Dominium
NE ROAD
the LARGEST and they have seen — STIGE LOCATION.
sq. ft.
EFT!
33,500
LY 7-9
-5
S. REALTY
RESENT HOME"
41

YOUR OWN 10 ACRE CARIBOO
Hobby Ranch
only $86.69 a mon.
A NEW CONCEPT IN RECREATION LAND:
10 ACRES OF PRIME CARIBOO LAND FOR ONLY $8000.00 ONLY 10% DOWN

A NEW CONCEPT: Hobby Ranch is not just a lot but 10 acres of natural, fertile land next to 100 Mile House. Build on it, develop it or just leave it to appreciate in value.
GOOD LAND IS SCARCE! Land for recreational use in B.C. is becoming more scarce as the population and demand grows. Now is the time to invest . . . the time to buy.
EVERYTHING YOU WANT! Privacy, hunting, fishing, skiing, golfing in the fresh Cariboo air. It's the real life of wide open spaces, and you own 10 acres. That's a Hobby Ranch.
Just a 5 hour drive from Vancouver will get you there and every property has easy road access.
COMPARE THE SIZE!
A B
A — 10 Acre Hobby Ranch: 435,600 sq. ft.
B — Average Recreational Lot: 18,000 sq. ft.
continental land corporation ltd.
777 HORNBY ST. VANCOUVER, B.C.
CLC
Please send me a free brochure.
Name
Address
Phone

TRADE YOUR HOME
For Full Market Value
CONDOMINIUM SUITES FOR SALE
190 Gorge Road W.
WILLOW COURT
Open Mon. - Sat., 2 - 4
Large 2-Bedroom Luxury, Accommodation at minimum from $21,000.
2095 Oak Bay Ave.
MARQUEE COURT
Open Mon. - Sat., 2 - 4
1- and 2-Bedroom Suites, Oak Bay Village. Close to Senior Citizens' Centre. Especially convenient to Pensioners and Senior Citizens. Prices from $13,500.
360 DALLAS
SEAFRONT
ONLY 4 LEFT
Open Mon. - Sat., 2 - 4
Panoramic Views. Easy to buy. Cash, Trade or Mortgage Suites from $18,500.
Pakington Manor
1012 Pakington
Open Mon. - Sat., 2 - 4
Near downtown, and short walk to Beacon Hill Park. One and two bedroom luxury suites, sea views, firepaces. Prices from $16,000 to $22,000.
WHYTE & GOWER
Oak Bay Properties Ltd.
2227 Oak Bay Avenue
592-2407

Save time and effort when you make out your tax return.

Send for your free RECORD KEEPER.
We have prepared a pocket-size Record Keeper to serve you as a permanent file of your security transactions during the year.
If you keep it up-to-date, you'll know exactly when you bought a stock without having to look back through all your records. And you'll be able to keep track of your gains and losses with a minimum of bookkeeping.
And next April when you do battle with your tax return and have to interpret the new tax regulations, you'll find it an invaluable time-saver. No searching through files. The information is all together in your Record Keeper.
Yours free. Just mail the coupon. No obligation.
"Investors Record Keeper"
Name
Address (please print clearly)
City Zone Prov.
Phone (home) (bus.)
Merrill Lynch, Royal Securities customers please write name of account executive.
Mail to: Merrill Lynch, Royal Securities Limited
612 View Street, Victoria, B.C.
Merrill Lynch, Royal Securities: We're bullish on Canada.
Merrill Lynch, Royal Securities Limited, Calgary, Charlottetown, Edmonton, Halifax, Hamilton, Montreal, Ottawa, Quebec City, Regina, Saint John, St. John's, Toronto, Vancouver, Victoria, Winnipeg.
VCT-972

This advertisement is not to be construed as a public offering in any province of Canada unless a prospectus relating thereto has been accepted for filing by a securities commission or similar authority in such province. The offer is made by the prospectus only and copies thereof may be obtained from such of the undersigned and other dealers as may lawfully offer these securities in such province.

New Issue
$5,000,000
(250,000 Shares)
Newfoundland Telephone Company Limited
7.25% Cumulative Redeemable Preferred Shares
of the par value of $20 each
Price: $20 per share to yield 7.25%
Pitfield, Mackay, Ross & Company Limited
Nesbitt Thomson Securities Limited
Wood Gundy Limited
A. E. Ames & Co. Limited
McLeod, Young, Weir & Company Limited
Dominion Securities Corporation Limited
Richardson Securities of Canada
Merrill Lynch, Royal Securities Limited
Gairdner & Company Limited
Cornell, Macgillivray Limited
Scotia Bond Company Limited
Parsons & Landrigan Limited
Atlantic Securities Ltd.

Ex-MLAs and Newcomer

Socreds, Grit Seek Nomination

Three men, two of them long-time former Social Credit members of the provincial house, have announced they will seek nomination as candidates in the coming federal election.

The Commons seat they seek is that formerly held by provincial Liberal leader David Anderson—Esquimalt-Saanich.

The Socreds are John Tisdalle, who put his name forward earlier this week (a Socred MLA for 19 years, he lost out in nomination for the recent provincial election to Foster Isherwood in Saanich and the Islands) and Herb Bruch, defeated in Esquimalt by New Democrat Jim Gorst. Bruch decided Tuesday to seek nomination.

Victoria lawyer Louis Lindholm, 47, also announced Tuesday that he would seek the Liberal nomination for Esquimalt-Saanich when that party holds its nominating convention at 8 p.m. Friday in Mount View high school.

Lindholm

Bruch

Tisdalle

Date for the Socred nominating convention has not yet been decided, but should be known shortly.

Both Tisdalle and Bruch decided to seek nomination following a "highly successful" meeting of the B.C. federal Social Credit party last weekend, at which delegates decided to run candidates in all 23 B.C. ridings. None of their 19 candidates were elected in 1968.

Lindholm, a native of Chilliwack, has lived in Victoria since 1953. He was elected head of the Victoria Bar Association in June, and is also president of the Saanich Peninsula Hospital Society board.

Marine Calendar

NAVY

HMCS Porte de la Reine, Porte Quebec, Thunder, Fundy, Terra Nova, Mackenzie, Cowichan, Miramichi, Chignecto, Chaleur, St. Croix, Chaudiere, CNAV St. Anthony, Laymore — in port.

HMCS Provider, Gatineau, Qu'Appelle, Rainbow — at sea.

CNAV Endeavour — returns Sept. 14.

HMCS Columbia — in graving dock.

COAST GUARD

Quadra, Sir James Douglas, Racer — in port.

Rider — in Sandheads patrol area.

Ready — in Cape Scott patrol area.

Vancouver — on Station Papa.

Camsell — en route to Spence and Shephards Bay.

MERCHANT MARINE

Nanaimo — Brelm, Aeolos, Aris, Horal Maru.

Esquimalt — Aegean Sea in drydock.

Port Alice — Goranka.

Duncan Bay — Emerald, Besseggan.

Port Alberni — Ringvard.

Gold River — Star Stone.

Harmac — Sandvaag, Star Acadia.

Crofton —Master Stefanos.

FIRE
SMOKE DAMAGE SALE
HONDA
WORLD OF PLEASURE
PEARSON

'Ethical Fraud, Lousy Sense'

Federal NDP leader David Lewis' campaign against the so-called corporation bums is an "ethical fraud which makes good politics, but lousy sense," Victoria Mayor Peter Pollen said Tuesday.

"Mr. Lewis wants to use taxation as a means of social revenge," Pollen said in an interview from Vancouver where he is attending the annual convention of the Union of B.C. Municipalities.

He said large corporations deferred their taxes for one purpose — to re-invest the money into more productive equipment.

"This method is quiet common in other countries, including Sweden, which is a highly socialistic country," Pollen said.

"I'm not quite sure whether the mayor of Victoria is permitted to speak such high words, but I haven't heard any intelligent reply yet to Mr. Lewis' election gimmick.

"As a guy who is quite used to knocking big corporations, I feel I should point out that there's a difference between intelligent criticism of the shortcomings in our corporate structure and what can only be interpreted as irresponsible electioneering," Pollen said.

In the past, Pollen has repeatedly criticized corporations for their lack of responsibility. He has accused them of ignoring the aspirations of communities.

"But to allow large corporations like Imperial Oil and International Nickel to increase productivity by being able to defer taxes is hardly against the public interest," Pollen said.

"They are simply permitted to delay payment of taxes. Eventually, they will have to pay them," he said.

The inadequacies of the corporate structure, he added, were elsewhere.

"I am concerned over the immense foundations and trusts established by large corporations to circumvent taxation, but I'm afraid that Mr. Lewis' concept of the corporate structure is a little shallow," he said.

"If we ever kill tax deferrals, the Yankees and everybody else who has money in Canada will take it out."

Home Recipe Plan Takes Off Ugly Fat

It's simple how quickly one may lose pounds of unsightly fat right in your own home. Make this home recipe yourself. It's easy, no trouble at all and costs little. Just go to your drugstore and ask for Naran. Pour this into a pint bottle and add enough grapefruit juice to fill the bottle. Take two tablespoonsful twice a day as needed and follow the Naran Reducing Plan.

If your first purchase does not show you a simple easy way to lose bulky fat and help regain slender more graceful curves; if reducible pounds and inches of excess fat don't disappear from neck, chin, arms, abdomen, hips, calves and ankles just return the empty bottle for your money back. Follow this easy way endorsed by many who have tried this plan and help bring back alluring curves and graceful slenderness. Note how quickly bloat disappears—how much better you feel. More alive, youthful appearing and active.

CAMOSUN COLLEGE

SPECIAL NOTICE
EXTENSION OF REGISTRATION

Because of continuing requests Camosun College will accept registrations in most programs on the Lansdowne Campus

ALL DAY WED., SEPT. 13, AND THURS., SEPT. 14, UNTIL 9 P.M., AND FRI., SEPT. 15, TO 4:30 P.M.

SIMPSONS-SEARS

All wound up?
Sit in the lap of luxury
Let your budget take it
nice and easy, too

Naugahyde(R) Covered Deluxe Recliner

a. Sink in the deep-seated comfort of this deluxe recliner; discover the difference between just reclining and complete relaxation! Here's why: the back is filled with kapok/cotton to give that soft, luxurious feel, the solid foam seat has no-sag springs for extra comfort. Covered in Naugahyde(R) vinyl with back in stain-and-spill resisting polypropylene.

Sale Price, Ea. 109.97

Health and Comfort Recliner With Heater and Vibrator

b. The home stretch! A health and comfort centre for complete relaxation. Affordably priced too. The foam-filled seat has no-sag construction . . . adjusts easily and smoothly to 2 positions. Features one-level heating and multi-speed vibrator. Hardwood frame. In Black only. 2-way recliner as above but without heater and vibrator 69.98 ea.

Simpsons-Sears Low Price, Ea. 89.98

Simpsons-Sears Furniture (1). Phone Enquiries: 388-9111

Antique Spanish Style AM/FM Stereo with Cassette Deck

A big sound for a small price. Solid state chassis. Famous Garrard changer. 6 speaker sound: two 9" oval bass woofers, two 3½" midrange speakers and two 2½" tweeters. Antique Spanish finish with oak veneers.

As above without tape deck $299

Simpsons-Sears Low Price, Ea. $399

Simpsons-Sears Stereos (57). Phone Enquiries: 388-9111.

Simpsons-Sears Hillside: 3190 Shelbourne Street. Lots of Free Parking . . . No Tickets, No Time Limit.

(9-27)

Mail Pay Talks Go to Conciliation

OTTAWA (CP) — The chairman of the federal public service staff relations board, Jacob Finkelman, has decided for establishment of a conciliation board in the dispute between postal workers and the government, leaving open the possibility of a postal strike before the Oct. 30 election.

Finkelman said in a decision released Tuesday the board should be established "without further delay" to try to bring about an agreement between the two parties now bargaining for a working contract.

The decision accepts a union application for the board. The government had asked that a conciliation officer be appointed instead of the board, a step that would have prolonged negotiations according to the usual pattern.

Normally, if a conciliation officer is appointed, the negotiations must also proceed through the conciliation board stage.

The Council of Postal Unions, representing 28,000 postal workers, asked for a conciliation board after their rejection of a government wage offer of 13-per-cent increase spread over a three-year contract.

Mafia Story Costs Magazine $1 in Suit

MONTREAL (CP) — Superior Court Judge Jean St. Germain ordered Maclean's Magazine Tuesday to pay $1 for damages to the reputation of Montreal businessman Vincent Cotroni for an article entitled the Mafia in Canada.

The Toronto magazine is also to pay court costs for the $1.25 million libel suit launched by Cotroni two years ago.

Sense'

The inadequacies of the corporate structure, he added, were elsewhere.

"I am concerned over the immense foundations and trusts established by large corporations to circumvent taxation, but I'm afraid that Mr. Lewis' concept of the corporate structure is a little shallow," he said.

"If we ever kill tax deferrals, the Yankees and everybody else who has money in Canada will take it out."

OSUN
LEGE
TICE
RATION

osun Col-
programs

RS., SEPT. 14,
TO 4:30 P.M.

(9-27)

Sears SIMPSONS

Compare ensembles.
Save $4 to $13 on Perma-Prest damask. The insulating drape with no cleaning hang-ups.
Save $6 more when you team up a matching spread.
Save $2.49 to $13 on voile sheers.
Everything priced low for 3 days only.

17.98 Pair, Reg. 20.98 Pr., Width 50" length 84"

Rich Damask keeps out heat, cold, noise with acrylic foam backing. Machine wash 'n' dry. 64% cotton—36% rayon. Pinch pleats. Hooks included. Red/Black, Fern Green, Federal Gold, Red/Gold, Blue and White colours.

Pr. Width	Length	Reg.	Sale Price	Pr. Width	Length	Reg.	Sale Price
50"	45"	15.98	11.98	75"	84"	30.98	25.98
75"	45"	22.98	19.98	100"	84"	44.98	35.98
100"	45"	30.98	24.98	125"	84"	53.98	44.98
50"	63"	17.98	14.98	150"	84"	66.98	53.98
75"	63"	27.98	22.98				
100"	63"	35.98	30.98				

Some sizes by special order only.

33.98 Each, Reg. 39.98 Twin 80"x108" or Double 95"x108"

Dramatic matching Damask spread. Graceful throw style. Rounded corners. Perma-Prest. Luxurious 4" loop fringe. Bonded. Machine wash and dry. Colours as for Damask drapes. (14645 series.)

Queen size. 102"x120". Reg. 49.98. **Sale Price** **41.98**

Smart Tie-backs. ⅜" rayon cord. 6" tassles. Green, Gold, Ivory, Blue, Red and White colours. (90/5/1-2-3.)

Size	Reg.	Sale Price
28"	5.99	4.49
38"	5.99	5.59
48"	7.99	6.69

14.49 Pair, Reg. 17.98 Pr. width 50" length 84"

Gossamer-sheer polyester Tergal drapes make the perfect under-drapes. Or look beautiful by themselves. Hand wash, drip dry. Pinch pleated tops. All panels are seamless. 2 to 1 fullness (fabric is pleated to half original width). Hooks included. Gold, White, Ivory and Avocado colours.

Pr. Width	Length	Reg.	Sale Price	Pr. Width	Length	Reg.	Sale Price
50"	63"	14.98	12.49	75"	84"	26.98	21.98
75"	63"	22.98	18.98	100"	84"	36.98	29.98
100"	63"	30.98	24.98	150"	84"	55.98	42.98

Some sizes by special order only.

this is Simpsons-Sears best value.

Available from coast to coast in Canada through all Simpsons-Sears stores and selected catalogue sales offices, this very special offer is the sincerest effort Simpsons-Sears can make to bring you merchandise that combines fine quality with the lowest possible price.

Offer ends 5:30 p.m. September 16

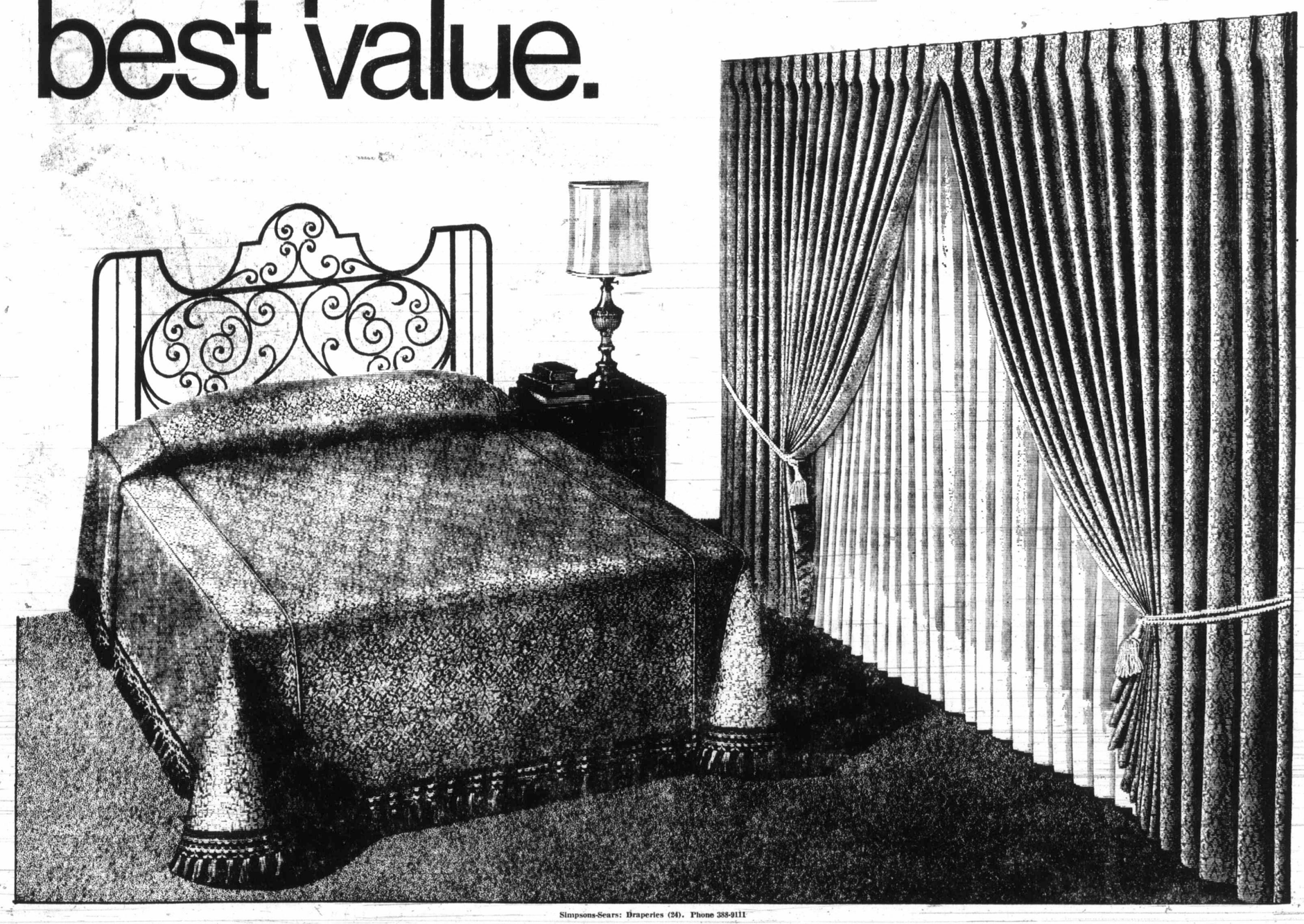

Simpsons-Sears: Draperies (24). Phone 388-9111

Simpsons-Sears Hillside: 3190 Shelbourne Street. Lots of Free Parking . . . No Tickets, No Time Limit.

(9-25)

Late Roughrider Surge Prevents Loss to Lions

VANCOUVER — British Columbia Lions matched Saskatchewan Roughriders for 53 minutes Tuesday night — then it happened.

Veteran quarterback Ron Lancaster, stifled for more than a quarter by a penetrating defence, got the Roughriders rolling and when the final gun sounded, Saskatchewan had a 24-13 victory.

Lancaster combined with veteran fullback George Reed, who slammed over for his second and third touchdowns of the night to run his career total in the Canadian Football League to 101. Jack Abendschan converted the touchdowns and added a field goal.

Jim Evenson got the only touchdown for B.C. with Ted Gerela kicking the convert and adding field goals of 17 and 26 yards.

The second field goal gave Lions a 13-10 lead at 21 seconds of the final quarter and the 21,397 fans, smallest crowd in years at Empire Stadium sensed an upset.

But it wasn't to be.

With Reed crunching through the line time and again late in the fourth quarter and Lancaster throwing to running backs Bobby Thompson and Tom Campana for sizable gains, Roughriders took control.

The Saskatchewan squad began its march for the go-ahead touchdown from the Roughrider 43. Reed lugged the ball 11 yards, paused while Lancaster completed a pass to Alan Ford, then carried the ball on three successive plays, smashing over from the 10-yard line for the touchdown.

Lions, who were aiming to snap a losing streak at four games, couldn't move the ball and Roughriders took over at their own 23-yard line.

Once again it was Reed, covering 25 yards in three carries before Lancaster unloaded a long heave to Campana. The first-year halfback was well covered but managed to wrestle the ball from three Lion defenders at the B.C. 12-yard line.

Reed, cracking through the line on two plays, capped the scoring with a three-yard touchdown plunge.

The win moved Roughriders into a second-place tie with Winnipeg Blue Bombers in the Western Conference although Winnipeg has a game in hand.

The loss left Lions firmly entrenched in the Conference cellar with only one win in seven starts.

The Lions had a wide margin in total offence and first downs, racking up 437 yards and 27 first downs while the Roughriders ground out 362 yards and managed 19 first downs.

Reed was the big man along the ground for the Roughriders, carrying the ball 17 times for 111 of Saskatchewan's 168 yards.

Lancaster was good on 12 of 18 passes and was intercepted twice. He moved the ball for 194 yards through the air, with Thompson grabbing five passes for 88 yards and Campana hauling down three for 61 yards.

Evenson was the B.C. workhorse, carrying the ball 15 times for 91 yards, while Johnny Musso, fully recovered from injuries to the toes of one foot, carried 13 times for 64 yards.

Jim Young was the big receiver for the Lions, catching three passes for 84 yards.

Sask.		B.C.
19	First downs	27
168	Yards rushing	220
194	Yards passing	217
362	Net offence	437
12-18	Passes made-tried	12-29
1	Interceptions	2
6-44	Punts-average	6-44
0-0	Fumbles-Lost	3-2
6-40	Penalties-yards	2-13

(Net offence is yards rushing plus yards passing, minus team losses).

FIRST QUARTER

1. Saskatchewan, field goal, Abendschan from 28 yards, 12:59.

SECOND QUARTER

2. Saskatchewan, touchdown, Reed, two-yard run (Abendschan convert) 9:15.
3. B.C., touchdown, Evenson, one-yard run (Gerela convert) 14:53.

THIRD QUARTER

4. B.C., field goal, Gerela from 17 yards, 5:59.

FOURTH QUARTER

5. B.C., field goal, Gerella from 26 yards, 0:21.
6. Saskatchewan, touchdown, Reed, 10-yard run (Abendschan convert) 8:13.
7. Saskatchewan, touchdown, Reed, three-yard run (Abendschan convert) 13:32.

WESTERN OCONFERENCE

	P	W	L	F	A	Pts.
Edmonton	7	6	1	198	172	12
Winnipeg	7	5	2	220	126	10
Saskatchewan	8	5	3	171	126	10
Calgary	7	2	5	116	167	4
B.C. LIONS	7	1	6	89	204	2

EASTERN CONFERENCE

	P	W	L	F	A	Pts.
Ottawa	6	5	1	132	87	10
Hamilton	7	4	3	151	137	8
Montreal	6	2	4	119	165	4
Toronto	7	1	6	115	126	2

Next games: Saturday — Calgary at Winnipeg, Hamilton at Ottawa.

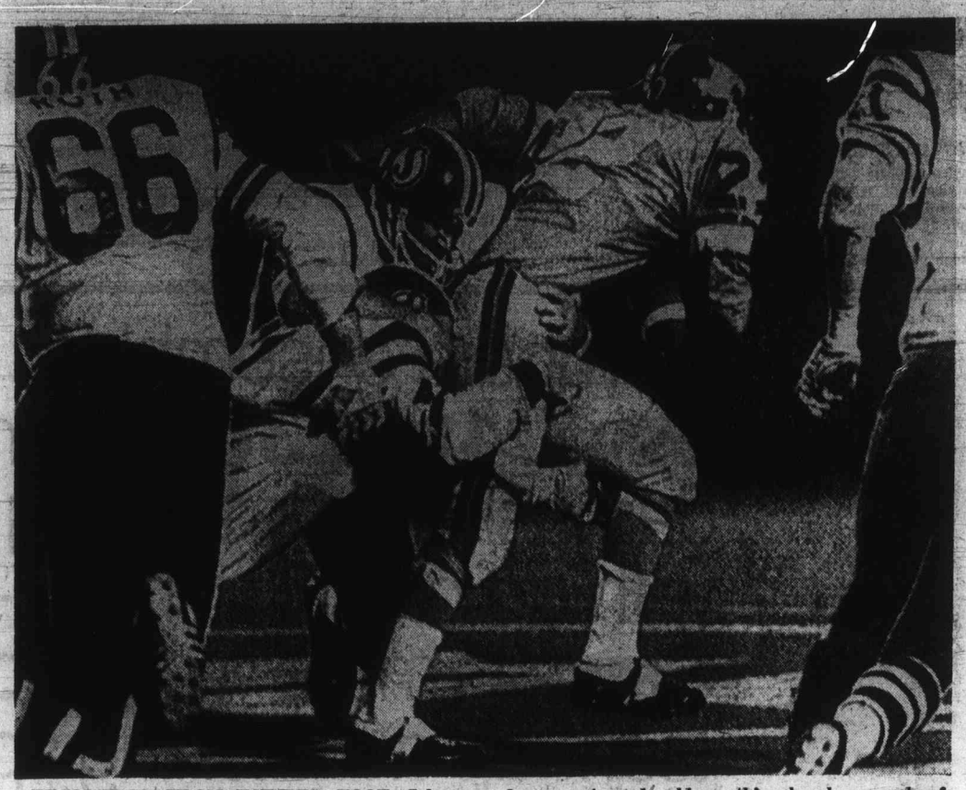

RECOVERED FROM INJURED FOOT, Johnny Musso added punch to the B.C. Lions attack but he was stopped cold on this play by a mob of Saskatchewan tacklers. Musso picked up 64 yards.

Alec Merriman

Deer hunters found slim pickings for last weekend's hunting season opener, but grouse hunters — especially in the Sooke area — found plenty of birds.

As expected the area north of Campbell River produced the best deer hunting with 451 hunters checked through the Campbell River game check reporting 779 hunter-days for 163 bucks, which averages at one deer for every five hunters.

But that is down from last year's opening weekend when one in every four hunters bagged a deer, with 687 hunter-days producing 193 bucks.

The past severe winter is blamed for a shortage of deer this fall and it will probably be a year or two before deer populations build up again.

Northwest Bay hunters last weekend averaged only 2.2 per cent hunter-day success, with 230 hunters bagging only five deer and 40 grouse. Last year's Northwest Bay success was 5.9 per cent on opening weekend.

At Cowichan Lake last weekend 430 hunter-days accounted for 30 bucks, 86 grouse and two black bears, for seven per cent success, down from 12.4 per cent last year.

On Saturday 163 Sooke hunters checked at Colwood had 12 deer and on Sunday 110 hunters had only 10 deer, but conservation officer Bob Sinclair reports "more grouse than I have ever seen before."

★ ★ ★

Archers have been out in full force this year and one of the happiest last weekend was Mike Hodding of the Victoria Fish and Game Club who bagged a 144-pound deer in the Meade Creek area. Mike has won the fish and game club trophy for two years for the archer with the biggest deer and he is aiming for a third year.

At Gold River 10 archers set out on opening weekend of archery season to see who could get the best set of antlers. Danny Frame and Bill Mewhort were the only successful archers and Danny, who is only 17 years old, bagged the largest, a spike with eight-inch-long antlers still in velvet. He only took up archery two months ago and had attended the Gold River Fish and Game Club's archery course, conducted by Newhort.

They were hunting the Head Bay area of Nootka Sound, but their movements were restricted as Grand Bay Logging Camp is working seven days a week and the foreman maintains he will not allow any hunting in that area this year.

Another lucky Gold River archer is Ron Bogie who bagged a three-point on Labor Day with his Fred Bear takedown bow. It is also his first year of archery and he was rewarded by patience. He had spotted the same deer earlier in the archery season, but couldn't get off a good shot. He kept returning to the same area and was rewarded with a 60-yard shot.

★ ★ ★

The Shawnigan Lake Road to Port Renfrew is closed for another week as redecking work continues on the Williams Creek swayback bridge.

B.C. Forest Products has placed maps and pertinent information in hunter boxes located at a number of strategic spots in the Port Renfrew area. Hunters are invited to help themselves and they will find information indicating what roads are open and what roads are closed.

★ ★ ★

MacMillan Bloedel has published new recreation maps of all its logging areas and hunters and other logging road travellers may obtain these at MB division offices, and sometimes in sporting goods stores and resorts in an area.

Areas covered by the new maps include Kelsey Bay Division; Eve River; Menzies Bay; Port Hardy; Sproat Lake; Franklin River; Cameron; Shawnigan; Northwest Bay; Chemainus; Kitimat, Squamish; Stillwater and the Queen Charlottes.

The maps contain an invitation "to explore and enjoy the forest lands shown on this map by means of roads built and maintined by MacMillan Bloedel."

Road use by private vehicles in active logging zones is limited to non-operating hours, normally after 5 p.m. and before 6:30 a.m. on weekdays, and all day Saturdays, Sundays and holidays.

"However you are welcome to visit throughout the week those areas where no logging is being carried on," reads the invitation.

Overnight camping is not permittted in most MG logging divisions.

A quick perusal of some of these maps indicates that anyone who has older issues of the maps would do well to hang on to them.

For instance it is possible to make circle trips in the Menzies Bay-Kelsey Bay divisions. One is by the K-40 road, but the new Menzies bay map doesn't show it as well as the older maps.

Rugby Visitors Trample Tide

By MAX LOW

Six games, six wins, a massive 189 points scored and only 34 points against.

That's the record of a whirlwind rugby tour of Alberta and B.C. by Queen's University of Belfast.

And, before a disappointing crowd of 462 at Royal Athletic Park Tuesday night, Victoria's Crimson Tide rep team did little to tarnish that record.

Far superior physical condition and the ability to use both forwards and backs combined in upfield rushes enabled Queen's to trample Tide, 35-9.

It was a much better game than the one at Centennial Stadium last Wednesday when the Irishmen crushed University of Victoria Vikings, 28-0.

And the Crimson Tide looked a much better side than the Vikings as fullback Cliff Yorath kicked a long penalty goal after only two minutes. By half time, Victoria was only down, 9-3.

And it wasn't—as might have been expected—at the end when the Tide players wilted physically. In fact they seeme dto gain second wind and came back with a brilliant try by winger Wes Thomas of Cowichan seconds from the end. Yorath kicked the conversion, a mighty one almost from the sideline.

But it was those crucial first 25 minutes of the second half when a tired Tide bunch virtually stood and watched as the Irishmen took over and the score swept from 9-3 to 29-3.

Queen't captain Harry Steele, a robust and clever No. 8 forward, did a lot of damage, ripping through the Tide defence and scoring two tries. Centre Dick Milliken also scred two tries and came close to getting a third.

Winger Graham Carruthers scored the only other try and fullback Doug Rea provided 15 of the points, kicking three penalty goals and three conversions.

The Irish team returns home today.

QUEEN'S UNIVERSITY — Doug Rea, Graham Carruthers, Dick Milliken, Richard Patterson, Harry Lewis, Jimmy Kirk, Colin Grimshaw, Caesar White, Jimmy Campbell, Philip McGivern, Davy Muirhead, Brian Gibson, Wes Rainey, Harry Steele, Robin Cardwell.

CRIMSON TIDE — Cliff Yorath, Wes Thomas, Stu Barber, Alan Rees, Dave Leonard, Gillie Greig, Bruce Howe, Gaither Zinkan, Mike Morgan, Bob Iverson, Hans de Goede, Rob Hindson, Ken Wilke, Gary Johnson, Bob Overgaard. Reserves — Dave Hutchings, Ivor Ford.

Referee — Peter Davis, Victoria.

Mahovlich Misses Flight

TORONTO (CP) — Frank Mahovlich missed the two flights Tuesday night that carried Team Canada to Europe.

"He had a bit of a knee injury and he has an allergy that's breaking out," said Harry Sinden, general manager-coach of the Canadians who departed for Stockholm and Moscow. "He hurt the leg in the last game, but it had been bothering him before that.

"I don't think it will keep him out of any games against Russia."

Yankees and Tigers Win In Tense Pennant Race

Only one game separates the top four clubs after Tuesday action in the Eastern Division of the American League.

Boston Red Sox and Baltimore Orioles faltered while New York Yankees and Detroit Tigers gained ground in major league baseball's tightest race.

Yankees edged the front-running Red Sox, 3-2, while Tigers nipped the Orioles by the same score.

Boston is still in first place with Baltimore and New York a half-game back and Detroit one game off the pace.

Yankee-reliever Sparky Lyle earned his 33rd save, one off the American League record held by Ron Perranoski, as New York ended Luis Tiant's winning streak at seven games.

Lyle came on in the seventh inning after Ben Ogilvie had hit a two-run homer and Rico Petrocelli drew a base on balls from starter Fritz Peterson.

Yankees scored on back-to-back doubles by Bobby Murcer and Ron Blomberg in the first inning, in the fifth on Roy White's run-scoring double and on Peterson's single which drove in a run in the sixth.

In Detroit, light-hitting Ed Brinkman smacked a two-run homer and later scored the winning run as Tigers ended a losing streak at three games while cutting an Oriole win string at four.

Brinkman, hitting only .201 entering the game, drilled his fourth homer of the year, in the third inning following Aurelio Rodriguez's leadoff single.

In the Western Division duel, Oakland Athletics maintained their two-game lead over Chicago White Sox with a 7-4 victory against Minnesota Twins.

Chicago, with Richie Allen contributing his 35th home run of the season, scored a 6-0 win over Kansas City Royals.

Matty Alou drove in four Oakland runs and Darold Knowles pitched five innings of shutout relief, allowing only one hit, to pick up his fifth win.

And in a battle of the alsorans, Texas Rangers rode the one-hit pitching of Bill Gogolewski to a 3-0 win over California Angels.

Gogolewski, who had lost seven staight games since May 19 and had an earned-run average of 4.46, had a no-hitter for seven innings before Billy Parker slammed a two-out double in the eighth.

Losing pitcher Nolan Ryan yielded only six hits while striking out 13. It marked the 13th time this year that Ryan has struck out more than 10 batters and it ran his league-leading strikeout total to 272.

Highlight in the National League was a home run by Frank Robinson of Los Angeles Dodgers in a 3-2 loss to San Francisco. It was the 531st homer of Robinson's career and tied him with Ted Williams for seventh place on the all-time list.

★ ★ ★

AMERICAN LEAGUE

Eastern Division

	W	L	Pct.	GBL
Boston	73	62	.541	—
Baltimore	74	64	.536	½
New York	74	64	.536	½
Detroit	73	64	.533	1
Cleveland	63	75	.457	11½
Milwaukee	56	83	.403	19

Western Division

	W	L	Pct.	GBL
Oakland	80	57	.584	—
Chicago	78	59	.569	2
Minnesota	69	67	.507	10½
Kansas City	66	69	.489	13
California	63	73	.463	16½
Texas	52	84	.382	27½

Boston 000 000 200— 2 6 1
New York 100 011 00x— 3 10 0
Tiant 11-5, Peters (6), Newhauser (8) and Fisk; Peterson 15-14, Lyle (7) and Munson. Home run: Boston — Ogilvie (8th).

Chicago 200 010 021— 6 12 0
Kansas City 000 000 000— 0 6 1
Bahnsen 18-15, Gossage (6) and Herrmann; Montgomery 1-2, Murphy (6), Dal Canton (8), Angelini (9) and Kirkpatrick. Home runs: Chicago — Allen (35th); Herrmann (9th).

Baltimore 100 000 001— 2 8 0
Detroit 002 000 10x— 3 7 0
Dobson 15-16, Harrison (7), Jackson (8) and Etchebarren; Fryman 6-2, Seelbach (9), Hiller (9) and Sims. Home runs: Baltimore — Blair (7th); Detroit — Brinkman (4th).

Oakland 002 040 010—,7 16 4
Minnesota 000 400 000— 4 5 0
Hunter, Knowles 5-1 (5) and Tenace; Corbin 8-8, Luebber (5), Granger (6), LaRoche (8) and Roff. Home run: Minnesota — Killebrew (24th).

Cleveland 000 001 020— 3 8 3
Milwaukee 110 000 02x— 4 8 1
Butler, Hargan (5), Farmer 1-5 (7), Hennigan (8) and Moses; Parsons 12-12, Sanders (9) and Rodriguez. Home run: Cleveland — Chambliss (5th).

Second game:

Cleveland 200 000 00— 2 5 3
Milwaukee 000 002 02— 4 9 0
Wilcox, Hilgendorf (6), Hennigan 5-3 (7) and Moses; Ryerson, Stephenson (7), Sanders 2-9 (8) and Rodriguez. Home run: Cleveland — Forster (4th).

Texas 110 010 000 — 3 6 0
California 000 000 000 — 0 7 1
Gogolewski 4-9 and Fahey, Billings (7); Ryan 16-14 and Torborg, Stephenson (9).

NATIONAL LEAGUE

Eastern Division

	W	L	Pct.	GBL
Pittsburgh	87	54	.644	—
Chicago	75	62	.547	13
New York	71	64	.526	16
Montreal	64	72	.471	23½
St. Louis	64	74	.464	24½
Philadelphia	49	88	.358	39

Western Division

	W	L	Pct.	GBL
Cincinnati	84	53	.613	—
Houston	76	60	.559	7½
Los Angeles	73	64	.533	11
Atlanta	64	74	.464	20½
San Francisco	61	77	.442	23½
San Diego	51	83	.381	31½

Pittsburgh 200 100 400 — 7 14 2
Chicago 000 000 000 — 0 8 1
Ellis 14-7, Giusti (7) and Sanguillen; Hooton 9-13, McGinn (7), Phoebus (8) and Hundley.

New York 200 200 000 — 4 4 0
Philadelphia 000 000 102 — 3 8 1
McAndrew 11-5, Frisella (9) and Dyer; Reynolds 2-13, Lersch (6), Selma (9) and Boone. Home run: Philadelphia—Lis (6th).

Los Angeles 000 011 000 0—2 4 2
San Fran. 000 110 000 1—3 7 1
John, Brewer 8-7 (10) and Cannizzaro; Bryant 12-6 and Rader. Home runs: Los Angeles — Robinson (18th); San Francisco — Hart (5th).

Cincinnati 400 000 003 — 7 11 1
Atlanta 000 000 001 — 1 11 2
Simpson, Borbon 7-2 (5), Carroll (9) and Plummer; Freeman, McLain 3-5 (9), House (9), Schueler (9) and Williams. Home runs: Cincinnati — Bench (32nd), Geronimo (4th); Atlanta—Lum (9th), Baker (14th).

St. Louis 000 001 100 — 2 6 1
Montreal 000 402 01x — 7 10 0
Cleveland 13-14, Santorini (5), Folkers (7), Segui (8) and Jutze; McAnally 4-15, Marshall (8) and Humphrey, Boccabella (8). Home runs: Montreal—Laboy (1st).

Hull Order Extended

CHICAGO (AP) — A circuit court judge Tuesday extended until Sept. 30 a temporary restraining order barring Bobby Hull, former Chicago Black Hawk superstar, from joining his new club, Winnipeg Jets of the rival World Hockey Association.

Tuesday's court order by Judge Francis T. Delaney of Cook County Circuit Court also subpoenaed Hull and his records and contracts with Winnipeg Jets for a Sept. 28 hearing. Also summoned to that hearing was Hull's agent, Harvey Weinberg of Chicago.

Greenwood Shines As Burrards Win

VANCOUVER (CP) — Two big saves in the final seconds by veteran goalkeeper Don Hamilton helped Vancouver Burrards a 10-9 win over New Westminster Salmonbellies Tuesday night to tie the Western Lacrosse Association's best-of-seven final 2-2.

The 34-year-old Hamilton came up with the game-saving stops off Fred Greenwood and Larry Henry before 1500 fans.

Fifth game goes tonight at New Westminster. The sixth game is set for Friday at Vancouver and the seventh if necessary, Saturday at New Westminster.

Winner of the WLA title gets no rest, hosting the eastern champions in the Mann Cup national final opening Sunday night.

Vancouver trailed 8-6 after two periods Tuesday and until Hamilton saved the day it had been a scoring duel between Vancouver's Bob Salt and Greenwood.

Each scored four goals and Greenwood now is the series' leading scorer, with 11 goals.

★ ★ ★

NEW WEST	G	A	P	VANCOUVER	G	A	P
Comeau	0	0	0	Hamilton	0	1	0
Lynch	0	0	2	Quigley	0	0	2
Matheson	2	0	0	Rawson	1	0	2
d'Easum	0	2	4	Ornar	0	0	2
Parnell	1	2	0	Tetrault	0	0	0
Henry	1	0	0	D Tasker	1	1	0
Thwaites	0	0	4	Litz'berger	1	0	0
Greenwood	4	1	2	A Tasker	0	0	0
Tyler	0	0	0	Smith	0	0	0
Winoski	0	1	0	Sanderson	0	0	2
Goss	0	3	0	Davidson	1	1	0
Holmes	0	0	0	Vohalis	1	1	0
Wright	0	0	0	McDonald	0	0	0
Bennie	0	2	4	Salt	4	1	0
Giles	1	1	0	Babcock	1	3	2
Gallagher	0	0	0	Freder'son	0	3	0
Thorp	0	0	0	Hayes	0	1	12
Totals	9	12	16	Evans	0	0	0
				Totals	10	12	22

Shots stopped by:

Comeau (NW)	12	11	11	— 34
Hamilton (V)	13	6	11	— 30

Score by periods:

Vancouver	3	3	4	—10
New Westminster	3	5	1	— 9

MEMORIAL ARENA

ORLAND KURTENBACH
VANCOUVER CANUCKS
vs.
LOS ANGELES KINGS
Wed., Sept. 20
8:30 p.m.
Tickets Now on Sale
9 a.m. - 5 p.m. Daily
Arena Box Office
All Seats Reserved
3.00 - 4.00 - 5.00

EXPARK FALL RACING

A beautiful setting to enjoy exciting racing!
Information and Reservations — 254-1631
Every Mon., Wed., Fri., Sat. — Rain or Shine!
B.C. JOCKEY CLUB 72-E
PARADE TO THE POST MON • WED • FRI • 6:30 P.M. SAT & HOLIDAYS • 1:15 P.M.

'Hall' Opens Door to Northup

Jackie Northup, a star for 16 seasons with New Westminster Adanacs and Victoria Shamrocks, will be one of 10 men inducted into the Canadian Lacrosse Hall of Fame, Sept. 18 in Vancouver.

Northup started his career with New Westminster in 1945 and moved to Victoria seven years later.

Teddy Bradbury, a star with Adanacs before and after the Second World War, and Ike Hildebrand, who began his career with New Westminster in 1942 before moving east to play with Mimico and Peterborough are the other Western players to be honored.

The other 1972 inductees are, from the west: Jimmy Gunn of Vancouver representing field lacrosse although he also gained national recognition as a boxla referee; Dr. T. S. Perrett of Vancouver, in the builder category and George Friend of New Westminster, who trained Salmonbellies for many years, also in the builder category.

Eastern inductees include Bill Mullis of Brampton, boxla; Neil Felker of Toronto, field; and Colin Chisholm of Cornwall and Ed Landon of Wallaceburg, both builders.

They will be inducted at ceremonies in the Vancouver Golf and Country Club.

Northup, now a member of the Saanich Fire Dept., scored 634 goals in 492 games, both totals being fourth highest in western lacrosse history. His 874 points is eighth highest in the record book and he also registered 73 three-goal games.

After winning the scoring championship in 1950, Northup was named the most valuable player award the next season. He played in eight Mann Cup finals and won the Mike Kelly medal in 1957 as the most valuable player in the final.

He retired from active play in 1961 but remained as a referee in the Inter-City League for another six seasons.

Bradbury scored 542 points in 215 games for Adanacs and was named most valuable player in the west in 1945.

Hildebrand had a spectacular career spanning 18 years. He scored 1575 goals, won the scoring title in the west in 1945 and 1948 and in the east in 1954 and 1955. He played on five Mann Cup winners, was a league all-star 13 times and was probably the youngest player ever to appear in a Mann Cup final, with Salmonbellies in 1945 at the age of 15

Northup

OBTAINED BY COU
ada Hockey League
four players who were
Bob Briscoe (right) c
day. The four (from l

Couga With

By STAN COOPER

Victoria Cougars are los
ed, make that overloade
with defencemen.

Pulfor Here f

Members of the Los Angel
Kings put on their uniforr
and posed for photograp
Tuesday at Memorial Arena.

Today, it's down to work f
the National Hockey Leag
club which is beginning
third year of training in V
toria.

Thirty-eight players a
scheduled to begin two-a-d
practices under the directi
of coach Bob Pulford, w
will be starting his first se
son behind the bench after
16-year NHL career wi
Toronto Maple Leafs and, f
the last two years, the Kings

Defenceman Terry Harpe
acquired last month fro
Montreal Canadiens, is e

Exhibit Racing

VANCOUVER — Entr
for today's thoroughbred ra
ing at Exhibition Park:

FIRST RACE — Claiming, $1,4
for three-year-olds, six and one-ha
furlongs:
Dels Tiger (R. Arnold)
Hard to Please (Wall)
Little Aye O (McMahon)
Arezzos Wings (Furlong)
D'Orson (A. Smith)
Mondoras Pride (Rawson)
Magic Moon (Giesbrecht)
Caydoc (Cuthbertson)
Count Carmelo (Hocken)
a-Too Many Things (Chabara)
Also eligible:
a-Low Grade Luke (Chabara)
a—Lucas entry.

SECOND RACE — Claimin
$1,400, for two-year-olds,
furlongs:
Malibu Ruler (Furlong)
Cointreaus Prince (Terry)
Hunechin Chief (Chabara)
Bermark (Broomfield)
Privateer (LeBlanc)
Grand Enterprise (Cuthbertson)
Fair Joey (no boy)
Burnside (A. Smith)
Surrey Monarch (Rawson)
Charles Benile (R. Arnold)
Also eligible:
Railway Charlie (Chabara)
Hurry Hawk (Giesbrecht)
Lord Bug (McLeod)
Sunset Road (K. Smith)

THIRD RACE — Claimin
$1,400, for three and four-year-old
six and one-half furlongs:
Charbelle (Chabara)
Northern Award (Terry)
Little Peppercon (LeBlanc)
Happy Echo (no boy)
Missile Magic (Giesbrecht)
Venvoy (J. Arnold)
Mystic Runner (Broomfield)
Bubbling Note (Hocken)
Nee Nee J (no boy)
Hurrazemos (Sandoval)
Also eligible:
Silver Palace (Costa)
Sea of Devon (Terry)
A derberry (J. Arnold)
Temple Star (Broomfield)

FOURTH RACE — Claimin

The Original Knight
SOLUNAR TABLES
When To Fish Or Hunt

According to the Solunar Tab
calculated for this area, the be
times for hunting and fishing tod
and tomorrow will be as follo
(Times shown are Pacific Daylig
Time):

A.M. Minor	A.M. Major	P.M. Minor	P.M. Maj
TODAY			
9:40	3:50	10:00	4:
TOMORROW			
10:30	4:45	10:55	5:

Major solunar periods, last
1½ to 2 hours, dark type.
Minor periods, shorter in du
tion, light type.

this play by a mob of
usso picked up 64 yards.

s Win Race

Highlight in the National League was a home run by Frank Robinson of Los Angeles Dodgers in a 3-2 loss to San Francisco. It was the 531st homer of Robinson's career and tied him with Ted Williams for seventh place on the all-time list.

d Shines rds Win

Vancouver's Bob Salt and Greenwood.

Each scored four goals and Greenwood now is the series' leading scorer, with 11 goals.

MEMORIAL ARENA

ORLAND KURTENBACH
VANCOUVER ★ CANUCKS ★
vs.
LOS ANGELES ★ KINGS ★
Wed., Sept. 20
8:30 p.m.
Tickets Now on Sale
9 a.m. - 5 p.m. Daily
Arena Box Office
All Seats Reserved
3.00 - 4.00 - 5.00

PARK RACING

ting to enjoy
racing!
rvations — 254-1631
Sat. — Rain or Shine!
B.C. JOCKEY CLUB 72-E
MON · WED · FRI · 6:30 P.M.
SAT & HOLIDAYS · 1:15 P.M.

—Colonist photo by Jim Ryan

OBTAINED BY COUGARS in the Western Canada Hockey League equalization draft are these four players who were in attendance as chief scout Bob Briscoe (right) conducted opening drills Tuesday. The four (from left) are: Peter Morris, Greg Steel, Don Dziadyk and Cal Kitching. Morris from Edmonton, and Dziadyk from Saskatoon, are forwards, Steel, from Medicine Hat, and Kitching, from Winnipeg, defencemen.

Cougars Open Camp Here With Overload at Defence

By STAN COOPER

Victoria Cougars are loaded, make that overloaded, with defencemen.

When the Western Canada Junior Hockey League club opened training camp at Memorial Arena Tuesday, 13 of the 46 players in attendance were classed as defencemen.

That number was reduced to 12 when holdover George Pesut walked out of the first practice after asking to be traded.

But it still leaves a dozen youths tying for fice positions on the blueline corps.

The club has three other holdovers on defence but each player is 19 years old and the Cougar policy is to develop young talent for future seasons.

Which leaves Murray Worley, Blake Robinson and Jim Atamanenko, the three returnees, fighting to hold their positions.

Most of the opposition will come from a pair of players purchased by Cougars in the summer equalization draft.

Both Greg Steel and Cal Kitching are 18 and both give indication that they are capable of playing for Cougars. Kitching has been rated as an excellent stick-handler while Steel has the reputation of being a solid checker.

Another off-season acquisition, Don Black, is another 19-year-old who may have difficulty making the team if for o other reason than his age.

Peter Lemon of Nanaimo and Terry Puska of Ladysmith are both 18 and must rate as good bets for the fifth spot but they are up against Victoria's Rick LaPointe (17), Gordie Dumont of Nanaimo (17), Bruce Van Kamp of Edmonton (16) and Mark Bowles of Victoria (15).

Most of the younger players will probably be sent to the Nanaimo Clippers of the B.C. Junior Hockey League.

The loss of Pesut was not unexpected as the 19-year-old native of Saskatoon had indicated last week he would prefer to play closer to home in his draft year.

Another holdover who asked to be traded, 19-year-old Greg Robinson, was dealt to Flin Flon Bombers of the Eastern Division for an undisclosed amount of cash Tuesday.

Chief scout Bob Briscoe, subbing for the pneumonia-stricken Mitch Pechet, put the players through two extremely tough workouts Tuesday that concentrated on skating and stick handling.

Briscoe plans to start scrimmaging this afternoon and will probably make a few cuts on Thursday.

Approximately 40 players will take part in the annual inter-squad game on Sunday after which about 20 will be sent to Nanaimo where the Clippers open their camp, Sept. 18.

★ ★ ★

Players on the roster Tuesday:

GOALKEEPERS

Glen Beuckert (Penticton); Ron Bourcier (Kelowna); Ric Tkalcic (Cougars and Cubs); Harvey Fairgray (Powell River).

DEFENCEMEN

Jim Atamanenko (Cougars); Don Black (Winnipeg Juveniles); Mark Bowels (Cubs); Gordie Dumont (Nanaimo); Cal Kitching (Winnipeg Jr. "A"); Rick Lapointe (Cubs); Peter Lemon (Nanaimo); Terry Puska (Penticton); Blake Robinson (Cougars); Greg Steel (Moose Jaw); Murray Worley (Cougars); Bruce Van Kamp (Edmonton Juv.).

CENTRES

Phil Blake (Kelowna); Mel Bridgeman (Cubs); Carl Cureatz (Cougars); Dave Faulkner (Winnipeg Juv.); Keith Lowrie (North Bay Juvs.); Peter Morris (Edmonton Juvs.); Tim O'Neil (St. Paul, Alta. Juvs.); Perry Robinson (Cougars); Wade Smith (Nanaimo); Lindsay Thomson (Nanaimo); Jim Van Kamp (Edmonton Juvs.); Don Williams (Edmonton Juvs.); Bob Windatt (Winnipeg Jr. "A").

WINGERS

Brad Bayly (Powell River); Bill Bestwick (Nanaimo); Dale Cook (Winnipeg Jets); Brian Day (Edmonton Juvs); Don Dziadyk (Saskatoon Jr. "A"); Terry Ewasiuk (Edmonton Jr. "A"); Merle Horbay (Saskatoon Juv); Frank Hyndman (New Westminster Bruins); Dan Lucas (Powell River); Barry McLachlan (Cubs); Al McLaren (Cougars); Jim McPherson (Winnipeg Juvs.); Dean Magnus (Cougars); Dave Martens (Edmonton Juvs.); Mark Patterson (Penticton); Ron Poole (Cougars); Tim Struch (Cougars); Tom Tillotson (Edmonton Juvs.); Mark Thomas (Cubs).

Pulford, Kings Here for Camp

Members of the Los Angeles Kings put on their uniforms and posed for photographs Tuesday at Memorial Arena.

Today, it's down to work for the National Hockey League club which is beginning its third year of training in Victoria.

Thirty-eight players are scheduled to begin two-a-day practices under the direction of coach Bob Pulford, who will be starting his first season behind the bench after a 16-year NHL career with Toronto Maple Leafs and, for the last two years, the Kings.

Defenceman Terry Harper, acquired last month from Montreal Canadiens, is expected to add muscle and maturity to a blueline corps that has lost two of last season's contingent to the World Hockey Association.

Four Graduates of the Western Canada Junior Hockey League are also making their debut with Los Angeles.

High-scoring winger Don Kozak, formerly with Edmonton Oil Kings, joins three Regina Pat grads; goalkeeper Bernie Germaine, defenceman John Doble and winger Glen Toner.

Kings lost four players to the rival WHA. They are defencemen Bob Woytowich and Doug Barrie and forwards Jim Johnson and Brian Carlin.

Exhibition Park Racing Entries

VANCOUVER — Entries for today's thoroughbred racing at Exhibition Park:

FIRST RACE — Claiming, $1,400, for three-year-olds, six and one-half furlongs:
Dels Tiger (R. Arnold) 117
Hard to Please (Wall) 117
Little Aye O (McMahon) 122
Arezzos Wings (Furlong) 117
D'Orson (A. Smith) 117
Mondoras Pride (Rawson) 117
Magic Moon (Giesbrecht) 117
Caydoc (Cuthbertson) 117
Count Carmelo (Hocken) 112
a-Too Many Things (Chabara) 117
Also eligible:
a-Low Grade Luke (Chabara) 117
a—Lucas entry.

SECOND RACE — Claiming, $1,400, for two-year-olds, six furlongs:
Malibu Ruler (Furlong) 120
Cointreaus Prince (Terry) 115
Hunechin Chief (Chabara) 115
Bermark (Broomfield) 115
Privateer (LeBlanc) 115
Grand Enterprise (Cuthbertson) 115
Fair Joey (no boy) 115
Burnside (A. Smith) 115
Surrey Monarch (Rawson) 115
Charles Benlie (R. Arnold) 115
Also eligible:
Railway Charlie (Chabara) 115
Hurry Hawk (Giesbrecht) 115
Lord Bug (McLeod) 113
Sunset Road (K. Smith) 115

THIRD RACE — Claiming, $1,400, for three and four-year-olds, six and one-half furlongs:
Charbelle (Chabara) 110
Northern Award (Terry) 115
Little Peppercon (LeBlanc) 110
Happy Echo (no boy) 107
Missile Magic (Giesbrecht) 113
Venvoy (J. Arnold) 118
Mystic Runner (Broomfield) 113
Bubbling Note (Hocken) 111
Nee Nee J (no boy) 111
Hurrezemos (Sandoval) 110
Also eligible:
Silver Palace (Costa) 106
Sea of Devon (Terry) 119
A derberry (J. Arnold) 110
Temple Star (Broomfield) 110

FOURTH RACE — Claiming, 1,400, for three and four-year-olds, six and one-half furlongs:
Magelic Shirl (Brownell) 110
Sturgeon Road (Chipping) 119
Wood's Colleen (no boy) 105
Multi Miss (Hocken) 111
Carmel Way (Rhodes) 105
Salty Moon (Chabara) 113
Cook's image (Terry) 119
Fleeteryet (Leblanc) 105
Sure Jewel (Broomfield) 114
Air Edd (Munoz) 110
Also eligible:
Comet's Rocket (Furlong) 119
Maker O Magic (B. McCowan) 113
Turf Ruler (K. Smith) 122
Mabton (Terry) 119

FIFTH RACE — Claiming, $1,725, for three-year-olds and up, six and one-half furlongs:
Star Trip (Leblanc) 117
Major Act (J. Arnold) 115
Jolly Author (K. Smith) 116
Raider Bay (Furlong) 118
Nayu (R. Arnold) 115
Chili Pepper (Brownell) 113
Mid Drive (A. Smith) 107
Chilcotin Wind (McLeod) 113
Cedar Chief (Munoz) 113
Maurice Roy (Cuthbertson) 119
Also eligible:
Let's Get Going (Sandoval) 120
Hall The Dodger (McLeod) 115

SIXTH RACE — Claiming, $2,185, for three-year-olds and up, one and eleven-sixteenths miles:
Bench Dweller (Frazier) 110
War Nipper (Cuthbertson) 117
John O'Lea (Furlong) 108
David (A. Smith) 116
Island Son (Hocken) 108
Saucy Pixie (no boy) 106
Bellef (Munoz) 114
Cindy's Gift (R. Arnold) 110
Two Deuces (LeBlanc) 113
Torrid Tracy (Wall) 118
Also eligible:
Reuben Sandwich (A. Smith) 118

SEVENTH RACE — Allowance, $2070, for three- and four-year-olds, six and one-half furlongs:
Must Travel (Leblanc) 111
Hawkeye Air (Rawson) 118
Taltos (Wall) 113
Assyrian Cavalier (K. Smith) 113
Way Of Hope (Frazier) 113
Magic Shadow (J. Arnold) 113
B.C. Safari (McMahon) 110
Racivero (Terry) 119
Pirates Image (no boy) 108
Auranullah (A. Smith) 113
Also eligible:
Devon Sea (Terry) 115
Flashing Form (Munoz) 113

EIGHTH RACE — "C.T.H.S.," claiming, $2,000, for three-year olds and up, one and one-sixteenth miles:
Spelato B Good (Leblanc) 112
Meadow Blade (Giesbrecht) 110
Mernie Lou (McMahon) 114
Solar Drive (Frazier) 113
Xylore (Furlong) 117
Wolf Mountain (Cuthbertson) 118
Dennis Shadow (A. Smith) 117

NINTH RACE — Claiming, $1,400, for three-year-olds and up, six and one-half furlongs:
McGraw (no boy) 120
Shelwood (Milne) 120
Dilly Shot (A. Smith) 117
Fleet Eddie (no boy) 115
Turin Rex (Brownell) 120
Shibabi (Frazier) 117
Little Trojan (no boy) 120
Janmarie (Leblanc) 112
Terobe (Chabara) 117
Avonstead (Dube) 110
Also eligible:
Gottawinit (Leblanc) 115
Pasha Hawks Belle (McLeod) 117
Ocem (A. Smith) 120
Little Magog (Wall) 117

The Original Knight
SOLUNAR TABLES
When To Fish Or Hunt

According to the Solunar Tables calculated for this area, the best times for hunting and fishing today and tomorrow will be as follows (Times shown are Pacific Daylight Time):

A.M.		P.M.	
Minor	Major	Minor	Major
TODAY			
9:40	3:50	10:00	4:15
TOMORROW			
10:30	4:45	10:55	5:05

Major solunar periods, lasting 1½ to 2 hours, dark type.
Minor periods, shorter in duration, light type.

U.K. Soccer

LONDON (CP) — Soccer results Tuesday:

UEFA CUP
1st Round, 1st Leg
Liverpool 2, Eintracht, W. Germany 0.

ENGLISH FL CUP
2nd Round Replay
Manchester United 3, Oxford 1.
Manchester United away to Bristol Rovers in 3rd round.
(Manchester United away to Bristol Rovers in 3rd round.)

TEXACO CUP
1st Round, 1st Leg
Coventry 3, Motherwell 3.
Ipswich 4, St. Johnstone 2.
Wolverhampton 5, Kilmarnock 1.

SCOTTISH LEAGUE
Division I
Forfar 0, Clyde 2.

CAPITAL REGIONAL DISTRICT
PROJECT "SAM"
to
RECYCLE DERELICT CARS
Attention residents of
COLWOOD, LANGFORD, METCHOSIN AND VIEW ROYAL
Do you have a "derelict" car on your property you wish to have removed? The Capital Regional District has instituted a project to collect and dispose of such vehicles. First 200 cars will be collected free of charge. For
FREE SERVICE
Phone 478-7812
or visit the Capital Regional District Building, Inspection Division, 670 Granderson Avenue.

NOW IN VICTORIA
CANADA'S LARGEST
LO-COST AUTOMATIC TRANSMISSIONS
SEPTEMBER SPECIAL
AUTOMATIC TRANSMISSION RESEAL
Regular reseal 55.00.
Plus band adjustment valued at 14.95.
Total Value 69.95. NOW ONLY $45.00
(PLUS PARTS)
1901 GOVERNMENT AT CHATHAM
388-4248

Soviet Agency Cancels Tickets

MONTREAL (CP) — Intourist, the Soviet national travel agency, has cancelled the hockey tickets of 136 Montrealers planning to attend the Team Canada-Russia games in Moscow, the group's organizer said Tuesday.

"I don't know whether to sue them, to protest or what," said Brian Gallery, president of the geography club which organized the tour before the series was arranged.

"They promised us the tickets in writing May 18 but we are now told there has been a mistake and they won't be available."

Leonid Korsik, Intourist's manager in Canada, is "still optimistic" pressure can be applied to make the tickets available.

"It seems the people in Moscow thought the flight would not reach the city in time for the games and didn't go ahead with the ticket reservations," he said. "They didn't know the flight had been arranged so it would get there in time."

SIMPSONS-SEARS
Are you hunting for the right gear?

The World's Largest Selling Lever-Action Carbine – Famous Model 94
Carbine plus 2 boxes of ammo, Simpsons-Sears Price .. 99.97

This Winchester model 94 is ideal for hunting in the bush. The short barrel, 20", and light weight, 6½-lb., make for easy manoeuvrability. The overall length is only 37¾". Hooded front and sporting rear sights for extra accuracy. Walnut finished hardwood stock and fore-end. Calibers: 30-30 and .32 special. Plus 2 boxes of ammo.

Hunters Hat—Safety Blaze Orange. Showerproof and earflaps for those cold rainy days. Sizes 6⅝, 6⅞, 7, 7⅛, 7¼, 7⅜, 7½. Each 2.19

Deluxe Fortrel Sportsman Coat—This warm all-purpose sportsman coat is ideal for hunting and wearing to sporting events. Designed for comfort and serviceability. Outer shell of nylon and cotton. Action shoulders. Sheep fur trimmed hood. Tan. Sizes S (34-36), M (38-40), L (42-44), XL (46-48). Each 39.98

Insulated Vest—Nylon quilted with 100% Goose down fill for real warmth without weight. Reversible Orange to Green. Sizes S, M, L, XL. Each 16.99

Durable Hunters Mitts—Olive Green nylon backs and water-repellent top-grain cowhide palms. Opening for trigger finger in right mitt. Warm cotton fleece lining. Just the ticket for those cold days in the bush. S-M-L-XL ..... Pair 4.99

Hunters Pants—Silicone treated nylon that keeps out the damp with warm thermo-bond insulation. Lined approximately 12" from bottom with waterproof coated nylon. Velcro closure for perfect fitting legs. Wear inside or outside boots. Olive Green or Tan. Even waist: 32-44 ..... Pair 19.99

West-Pac Hunting Boots—Oil treated leather tops and strong rubber bottoms for long-lasting wear. Knurled sole and cleated heel. 9" high style. Removable ⅜" thick felt liner. Medium width. Available in sizes from 6 to 12 full. Colour: Brown ..... Pair 13.99

Hunting Boots (not shown)—Beige 10 mm Boa lining for comfort. Rugged steel shank. Deep cleated sole and heel. 9-eyelets, 12' high. Sizes: 6-12 full ..... Pair 7.99

SIMPSONS SEARS SPORTS CENTRE

Camouflage Floater Jacket
Sale Price 39.97
Built in buoyance to support wearer if he falls into water. Warmth and flotation provided by thin sheets of close-celled foam. Outer shell of heavy-duty nylon. S (34-36), M (38-40), L (42-44), XL (46-48).

Rifles, Shotguns

308 or 306 cal. Safari 1200. Two-tone customline woodwork. Mauser action. Single-stage trigger. Side safety-lock trigger 179.98

Bushnell Scope, 3-9 power. Switch from crosshair to post reticles.. 99.98

Combination Rifle with Scope 269.00
(Mounting and rings extra)

Winchester M1200 Shotgun. 12 gauge pump action shotgun with double action slide bars, recoil pad, cross-bolt safety. Checkered Walnut stock and forearm. Full choke ..... Each 112.98

30.06 Churchill. Based on the P14/P17 action with new barrel and stock. Sling swivels. Hooded bead sight. Pistol grip 99.98

30-30 Marlin. Fast, smooth lever action. Seven shot capacity. Walnut stock. Full pistol grip. Adjustable rear sight 149.98

Lee Enfield 303 Rifle. Completely reworked and head-spaced for safety. Blade on ramp front sight, tangent rear sight. Refinished stock and forearm. With 10 shot clip ..... Each 29.97

Remington Wingmaster Shotgun. Model 870 12-gauge pump with double action slide bars. Receiver machined from solid steel. Stock and fore end finished in scratch resistant varnish ..... Each 99.98

Sellier and Bellof 12 gauge Shotgun Shells. No. 4, 5, 6 shot. Reg. 2.99 ..... Box of 24 2.47

Simpsons-Sears Hillside: 3190 Shelbourne Street. Lots of Free Parking . . . No Tickets, No Time Limit.
(9-24)

Toshiba is the first name you think of in color TV.

If you're Japanese.

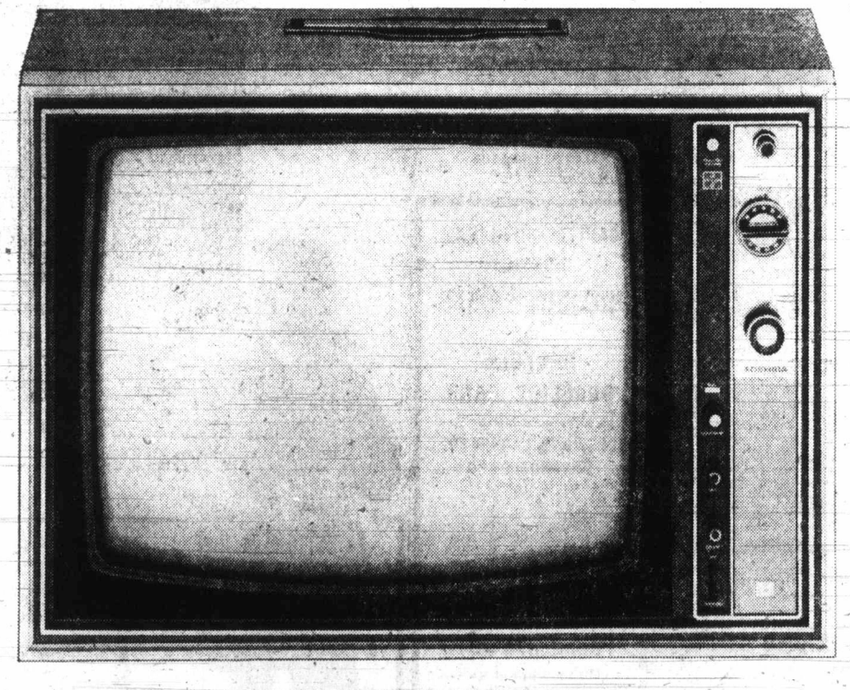

Toshiba was the first Japanese company to manufacture television receivers and transmission equipment.
In fact, we've such a head start, that now many of our competitors buy their color television components from us. One hundred and twenty countries know us well.
Why don't you?
The answer to that is that we're new to Canada. But we're making our presence felt.
And our C-912B 20" portable color television is one of the ways we're doing it.
It contains all the features you've been looking for . . . solid-state circuitry, automatic fine tuning, and a big (185 sq. in.), bright viewing area.
It also has features you're probably not looking for simply because you don't know they exist—such as Automatic Balanced Color (ABC). This is a neat little switch that automatically retains the natural flesh tones and colors you want no matter how often you change channels or the channel changes programs. A-B-C your channel and that's the way it stays until you un-ABC it.
Toshiba doesn't decorate its color sets with useless or confusing gadgetry. Everything there is there for a purpose: to bring you the most automatic, most interference-free reception possible, along with the brilliance and dependability of Toshiba's own Direct Vision color picture tube.
UHF/VHF tuning is easy with the lighted VHF channel indicator and the single speed UHF tuner.
Automatic degaussing eliminates magnetic interference.
Automatic Phase and frequency control brings your picture to you sharp and clear, even in remote areas.
Instant-on picture and a pre-set volume control simplifies things even more.
And all these features are brought together beautifully in a handsome, walnut-finish cabinet, styled to suit any decor.
The suggested retail price? $549.95.
The C-912B is only one of many models, both black and white and color, your Toshiba dealer will be happy to show you.
Every set is a lot of set for the money. What more could you ask?
Except perhaps a name that's a household word.
And we're working on that.

Toshiba TOSHIBA ...In Touch with Tomorrow

Victoria
D. S. Young Ltd.
794 Fort Street
Tillicum Furniture & Appliances Ltd.
Hillside Shopping Centre
Kents TV Ltd.
742 Fort Street
Macdonalds Furniture Mart
1420 Broad Street
Woodwards Stores

Out-of-Town Dealers
Island Furniture Mart Ltd.
9842—3rd Street
Sidney
Ajeet Bawa Electric Ltd.
3192 Sherman
Duncan
Duncan Radio & Electric Ltd.
132 Station Street
Duncan

Canad
Display

By JOHN ALIUS

MUNICH (UPI) — The
nadian team at the 20th O
pics left Munich with
medals, but something a
more important — plent
heart.

And Paul Poce, one of
track coaches from Tor
wished the people back h
had the heart to match the

"The amateur ath
we've got are dedic
kids," he said, "but t
aren't enough of them
what few there are don't
enough experience and
couragement.

"We're a nation of
chair quarterbacks," he
"We like to criticize, but
of us like to participate
even help."

And the evidence showe
was right.

Canada, with a popula
of some 22 million people
joying one of the wo
highest standards of li
finished the Munich ga
with five medals: two si
and three bronze.

Half as many and po
East Germans produced
Olympic team that won
medals of which 20 were
Half as many Hungari
much poorer than the
mans, sent a team that
34 medals of which six w
gold. And Cuba. Cuba, wh
most people earn less i
year than the average Can
an earns in a month
where the entire populatio
just over that of greater M
treal or Toronto, won e
medals of which three w
gold.

"It's not really size of po
lation," Poce said. "It's
degree of interest in par
patory sport. In Canada,
per cent of the people ren
interested in sports partic
tion after they leave sch
That's awful."

In West Germany, by c
trast, 25 per cent of the po
lation belongs to a sports c
or athletic association.

"What we lack in Canad
said Mrs. Myrtle Cook Mc
wan, an Olympic gold me
list in 1928 and an are
sportswoman and writer e
since, "is interest to get
and do something. We
around. I wish we all had
heart these kids at Mu
had."

Heart?

Carroll Morgan, a boxca
a man from Antigonish, N
came to fight the world's
amateur heavyweights wi
sum total of 12 bouts be
him.

He had read books. fou
whenever he could
trained in a gym that he
Father Bob Wocks and a
ple of other guys installe
the basement of the pa
church.

The Americans, Russ
and Cubans sent such to
contenders that most c
tries did not — literally
them: only 14 heavyweig
were listed for the Olym
compared to 40 or m
boxers in other classes.

But Morgan, 24, was un
terred.

"We needed a heavywe
here and I was the one,"
said. "These guys, I kn
were really something.
they'd all been beaten
fore."

As it was, Morgan was
beaten himself. He won
first fight against a Nige
of more experience but
strength, and lost his sec
against a Swede of
strength but more experien

After his third-round kn
out at the hands of Hasse
mesen, Morgan sat on
edge of a training table w
incongruously in his rug
face, tears just barely
tained. They were not
voked by pain, but because
had lost foolishly.

"I blew it," he kept say
"I blew it."

Indeed he did. For two-
one-third rounds he had b
winning against the Sw
and he had a bronze me
for Canada practically s
up and knew it. Lack of ex
rience led him
carelessness.

The Swede saw a mom
tary dropping of Morga
guard, bored in and — n
Morgan was decked by
right hook to the head. And
medal.

"Well," Morgan said
next day, "I've got nobody
blame but myself, I guess
back to Father Bob's g
And maybe I'll get so
more fights."

No excuses, just heart.

Heart?

Leslie Cliff is a happy, ca
free, blonde of 16 who goe
high school in Vancouver.

She likes to go out. But
likes to swim, too. Freest
Backstroke, Medley. And
be a good swimmer ta
hours and hours.

She invested those hours
eventually get three
medals and two silver me

Canadians at Munich Displayed Plenty of Heart

By JOHN ALIUS

MUNICH (UPI) — The Canadian team at the 20th Olympics left Munich with few medals, but something a lot more important — plenty of heart.

And Paul Poce, one of the track coaches from Toronto, wished the people back home had the heart to match them.

"The amateur athletes we've got are dedicated kids," he said, "but there aren't enough of them and what few there are don't get enough experience and encouragement.

"We're a nation of armchair quarterbacks," he said. "We like to criticize, but few of us like to participate or even help."

And the evidence showed he was right.

Canada, with a population of some 22 million people enjoying one of the world's highest standards of living, finished the Munich games with five medals: two silver and three bronze.

Half as many and poorer East Germans produced an Olympic team that won 66 medals of which 20 were gold. Half as many Hungarians, much poorer than the Germans, sent a team that won 34 medals of which six were gold. And Cuba. Cuba, where most people earn less in a year than the average Canadian earns in a month and where the entire population is just over that of greater Montreal or Toronto, won eight medals of which three were gold.

"It's not really size of population," Poce said. "It's the degree of interest in participatory sport. In Canada, one per cent of the people remain interested in sports participation after they leave school. That's awful."

In West Germany, by contrast, 25 per cent of the population belongs to a sports club or athletic association.

"What we lack in Canada," said Mrs. Myrtle Cook McGowan, an Olympic gold medallist in 1928 and an ardent sportswoman and writer ever since, "is interest to get out and do something. We sit around. I wish we all had the heart these kids at Munich had."

Heart?

Carroll Morgan, a boxcar of a man from Antigonish, N.S., came to fight the world's best amateur heavyweights with a sum total of 12 bouts behind him.

He had read books, fought whenever he could and trained in a gym that he and Father Bob Wocks and a couple of other guys installed in the basement of the parish church.

The Americans, Russians and Cubans sent such tough contenders that most countries did not — literally — dare to put men up against them: only 14 heavyweights were listed for the Olympics compared to 40 or more boxers in other classes.

But Morgan, 24, was undeterred.

"We needed a heavyweight here and I was the one," he said. "These guys, I knew, were really something. But they'd all been beaten before."

As it was, Morgan was soon beaten himself. He won his first fight against a Nigerian of more experience but less strength, and lost his second, against a Swede of less strength but more experience.

After his third-round knockout at the hands of Hasse Momesen, Morgan sat on the edge of a training table with, incongruously in his rugged face, tears just barely contained. They were not provoked by pain, but because he had lost foolishly.

"I blew it," he kept saying. "I blew it."

Indeed he did. For two-and-one-third rounds he had been winning against the Swede and he had a bronze medal for Canada practically sewn up and knew it. Lack of experience led him to carelessness.

The Swede saw a momentary dropping of Morgan's guard, bored in and — now, Morgan was decked by a right hook to the head. And no medal.

"Well," Morgan said the next day, "I've got nobody to blame but myself. I guess it's back to Father Bob's gym. And maybe I'll get some more fights."

No excuses, just heart.

Heart?

Leslie Cliff is a happy, carefree, blonde of 16 who goes to high school in Vancouver.

She likes to go out. But she likes to swim, too. Freestyle. Backstroke. Medley. And to be a good swimmer takes hours and hours.

She invested those hours to eventually get three gold medals and two silver medals in the 1971 Pan American Games at Cali, Colombia.

"We're a nation of armchair quarterbacks . . . . . Few like to participate or even help."

At Munich, she was competing against the greatest swimmers of them all. She swam the 400-metre individual medley in 5:03.57, broke her own Canadian record by more than five seconds and won an Olympic silver medal.

"It was hard work getting here," she said. "But it was worth it."

Heart?

How does a girl break a world record in one heat of the 1500-metre run and then not qualify for the next time out?

Glenda Reiser of Ottawa knows.

A little more than a year ago her athletic forte was swimming — something her whole family liked to do. But as much as she enjoyed that, she wanted to do something else.

She turned to the track and discovered that despite her rather slight build, her lungs were good, and that 1500 meters was her style.

So at 16, she decided to become a middle-distance runner. Like Miss Cliff, her swimmer teammate, she had to practice. Run, run, run.

Soon she held the Canadian record for 1500 meters. It was a modest one, compared to the world record of 4:06.9 held by Ludmila Bragina of Russia. But it was rood enough to get her to the Olympics.

In her first heat, Miss Reiser was partly dismayed, partly exhilerated, to find herself going up against Miss Bragina.

The Russian wasted little time in taking the lead and Miss Reiser followed her pace. Inexperienced as she was, Miss Reiser knew that the world champion had to help her home in good time. And good time it was. Miss Bragina broke her old world record by 4-10 of a second and Miss Reiser, only a stride behind, broke it, too, by 2-10 of a second.

"Oh, wow," she said.

But four days later the story was different. In the semi-final heats, Miss Reiser found herself in a slower field. She got boxed in, couldn't find her way out, and finished a dismal seventh and out of final competition.

In an attempt to get out of the box, she was elbowed several times and knocked off stride. But when the race was over, she had no excuses.

"I know you have to learn to take these shoves and the sooner I do, the better," she said.

"It was the slow pace in the first two laps that killed me," she added. "I have no finishing kick and perhaps I would have been better off to take the lead. But that's easy to say now."

She added:

"I'll be okay."

At the 1972 games Canada won:

Silver medal: Bruce Robertson, 19, Vancouver, 100-metre butterfly.

Silver medal: Leslie Cliff, 16, Vancouver, 400-metre individual medley.

Bronze medal: Donna-Marie Gurr, 17, Vancouver, 200-metre backstroke.

Bronze medal: men's 400-metre medley relay team: Eric Fish, 20, Medicine Hat, backstroke, William Mahony, 22, New Westminster, breaststroke, Robertson, butterfly, and Robert Kasting, 21, freestyle.

Bronze medal. Yachting, soling class, helsman David Miller, 21, Vancouver, crewmen Paul Cote, 28, Vancouver and John Ekels, 31, Vancouver.

The Canadian team's medal record was even in numbers with that of 1968. But in the Mexico City games, the Canadians won one gold medal — in the final, grand prix equestrian event — three silver and one bronze.

At the games in Munich, the Canadians had their largest team in history. It consisted of 168 men and 51 women and then coaches, managers, and other support people which brought the total to almost 300.

They competed in track and field, archery, boxing, canoeing, cycling, diving, equestrian, fencing, gymnastics, judo, modern pentathlon, rowing, shooting, swimming, water polo, weightlifting, wrestling and yachting.

FIRE
SMOKE DAMAGE SALE
HONDA
WORLD OF PLEASURE
PEARSON

Boxing Club Bid Rejected

VANCOUVER — Victoria London Boxing Club and Simon Fraser University of Burnaby have both had their applications to join the Pacific Coast Soccer League turned down.

Both clubs had been vying for the vacancy in the eight-team league after Vancouver Firefighters announced they were withdrawing for financial reasons.

League spokesman Dennis Lewis of Vancouver said the Coast League will continue this winter with the seven remaining teams — Victoria West-United, Victoria Gorge Molsons, North Shore Labatts, Westminster Blues, Paul's Canadians, Inter-Italia and University of British Columbia Thunderbirds.

Instead of adding more teams, the Coast League will experiment with a series of inter-locking matches with clubs in the Vancouver Inter-City League.

The league — for players under 23 — includes Khalsa and Vancouver Sporting Club, both of Vancouver, and SFU, Norburns and Cliff Avenue United, all of Burnaby.

Lewis said the move, to give younger players more experience and to help bring soccer closer together under one leadership, has the full approval of the B.C. Soccer Commission.

We want to give you a warm feeling about winter.

A new Texaco forced air furnace keeps your whole house cozy and warm. That's because it's designed to ensure the complete combustion of every last drop of oil. And oil means the most heat for the least money. Easy budget terms available.

DOWELL'S
Furnace Oil Supply
3841 Synod Rd. 477-1343

TEXACO
HOME COMFORT

THREE POINT THEATRE
PRESENTS MORE OF
"Life's Little Letdowns..."

You refuse to give a hitch-hiker on the Pat Bay Highway a lift . . .

. . . and as you drive away, she keeps your car door!

You get to the car deck of the Queen of Victoria as she pulls into Swartz Bay . . .

. . . and discover the crew trying to use your car as an anchor!

You're on your way to the Okanagan, the kids are cranky, you think a tire is going flat and you're about out of gas . . .

. . . and your wife is still in the house deciding which outfit to wear!

You hear on C-FAX that the Johnson Street Bridge is about to go up . . .

. . . and you wonder just how good your brakes really are!

You stop at the Malahat scenic viewpoint . . .

. . . and a few minutes later, you realize that your car is part of the view!

You've just signed a five-year contract to buy a new Belchfire Behemoth . . .

. . . and that neighbour you'd planned to one-up goes and buys a Three Point Datsun 510 Sedan and uses the money he saved to take a trip to Hawaii!

THREE POINT... DATSUN MOTORS LTD.
2620 GOVERNMENT AT HILLSIDE
385-6737

Let us show you how to eliminate those little letdowns from your life!
Three Point Datsun . . . it's all you really need!

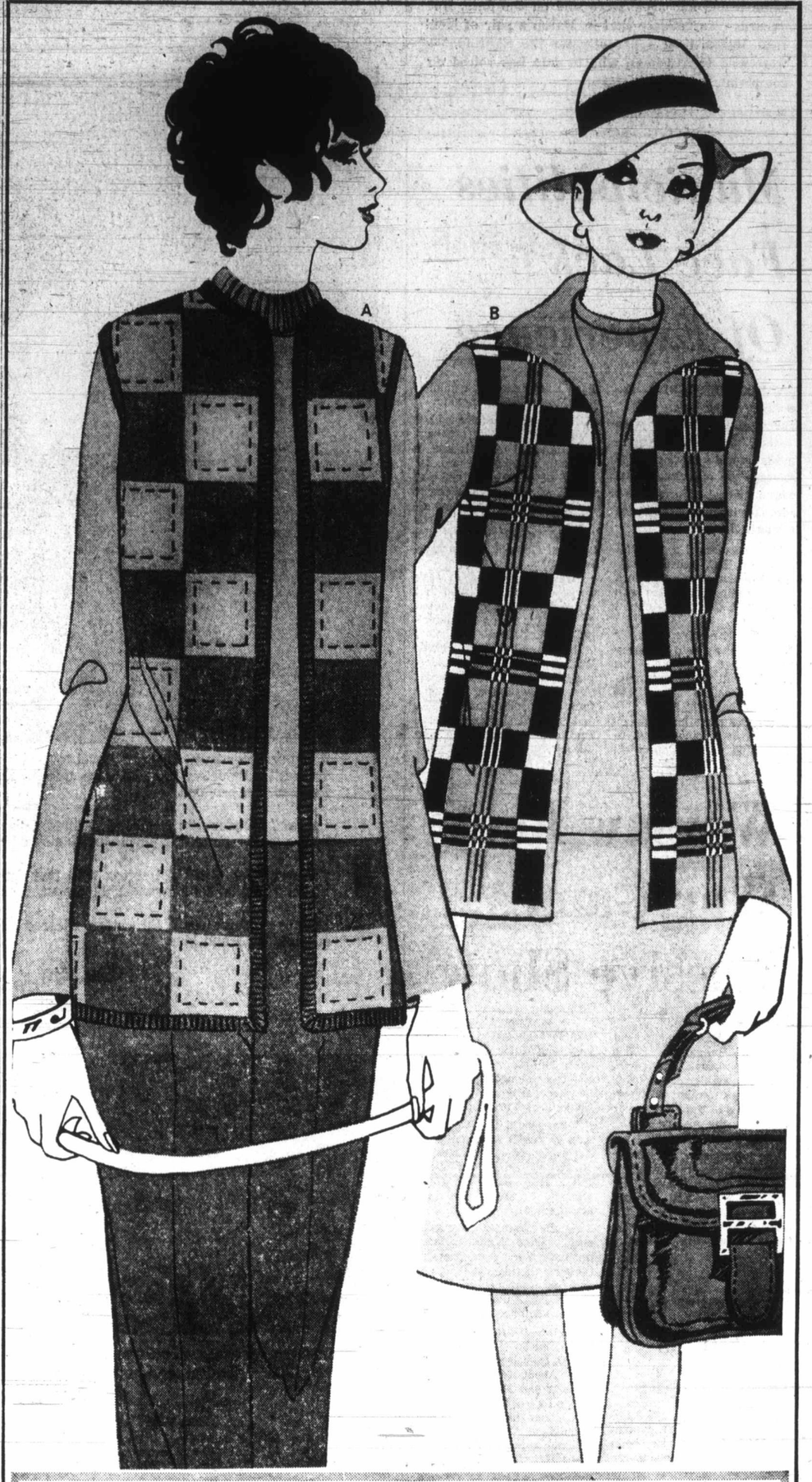

Go Your Way in Three Easy Pieces of Knit

For you the total woman — Celera Knits, to wear with sophisticated excitement. You're a man's woman. You love the womanly look. Even in pants. Find this fashion — this total femininity in Celera Knits at Eaton's. Choose three easy pieces. Then choose three more. Separate them. Put them together. Layer and unlayer. The possibilities are limitless. Fun. Yours. With Celera Knits. At Eaton's, of course.
A-line skirts with shells and vests.
A-line skirts with blouse and shrink.
A-line skirt with blouse and Chanel jacket.
Pants with blouse and shrink, pants with shell or Chanel-style jacket.
Choose yours in red-red, cherry red, black, purple, moss green, navy, silver grey, chocolate brown. Sizes 10-18. An outstanding value.
Sale, each 19.99

Knit Suits, Floor of Fashion

Special Sale of Summer Sportswear

Reg. 8.99 to 17.00. Casual fashion goes a long way, especially when you can snap them up at savings. You can right now at Eaton's . . . shirts, tops, vests, slims . . . all by a rneowned maker. Colors are white, mauve, red, pink and navy. Sizes 10-18 in the group. Sale, each 4.49 to 8.49

All Sales Final

Sportswear, Floor of Fashion

1½ Hours No Cost Parking in Eaton's Covered Car Park

EATON'S
Store Information 382-7141 Downtown

Store hours:
Daily 9 a.m. to 5:30 p.m.
Thursday and Friday, 9 a.m. to 9 p.m.

Sole Searching

BISMARCK, N.D. (AP) — A local shoe store owner says a woman has complained this week about a pair of shoes she purchased in May and has worn several times.

It was discovered one shoe was size 11-B, the other 10-B and both were for the left foot.

Store records show a pair of 11-Bs in the same brand and style were sold on the date. But records also indicate that in March a pair of identical 10-Bs—both apparently for the right foot—were sold to a woman who to date has voiced no complaint.

Municipalities Face Lack Of Experience

VANCOUVER (CP) — Executives of the Union of B.C. Municipalities Tuesday were warned that local governments could experience a shortage of experienced senior municipal officers unless adequate training courses are established.

They also heard a proposal from the B.C. School Trustees' Association to establish a joint standing committee with the UBCM to discuss mutual problems.

UBCM Executive Director Jeff McKelvey said a survey reveals that about 85 senior officials will retire from municipal positions before 1980 and a further 74 by 1985.

Since 1958 more than 350 certificates in administration, finance and property appraisal have been granted to municipal officers, McKelvey said.

He said UBC has phased out a successful training program for municipal officials and in an attempt to fill the gap, the board of examiners and the municipal affairs department are utilizing two programs offered by the Chartered Institute of Secretaries and the Certified General Accountants Association.

"We will continue to seek an educational institution that will provide a program suited to meet the needs of municipal officials," McKelvey said.

UBCM President Ernie Broome, a Vancouver alderman, said in his annual report that the creation of a liaison group between the BCSTA and the UBCM would be the first major co-operative step taken by either organization.

Warsaw Pact War Games Massive Show

PRAGUE (Reuter) — An estimated 100,000 Soviet, East German, Hungarian, Polish and Czechoslovák troops supported by artillery, tanks and war planes embarked Tuesday on one of the biggest war games in the history of the Warsaw pact.

The exercises are being held in Czechoslovakia under the code name "Shield 72." Their motto: "The Warsaw Treaty — The Shield of Socialism." The stress is on the treaty's defensive character.

Troops from Bulgaria and Romania are absent, but both have sent their defence ministers as observers. A delegation from Mongolia, which lies between the Soviet Union and China, is also present.

The purpose of this year's war games is believed to be the testing of the readiness of troops to repulse a direct thrust from the West aimed against Czechoslovakia and East Germany.

As the Warsaw pact exercises started, NATO military planners made final preparations for the biggest land, sea and air manoeuvres in the history of the 23-year-old Western defence alliance.

Code-named "Strong Express," the two-week NATO exercises start Thursday. About 64,000 men, 700 aircraft and 300 ships will be involved in operations throughout the North Atlantic, highlighted by amphibious landings in northern Norway.

Eieven of NATO's 15 member nations — Canada, Belgium, Britain, Denmark, West Germany, Italy, Luxembourg, the Netherlands, Norway, Portugal and the United States — will have troops in the exercises. The French navy will carry out minesweeping operations along the French Atlantic Coast.

Mystery Girl In Athens Identified

OTTAWA (CP) — The family of a young Canadian woman ill in Athens has been located and arrangements are being made to return her to this country.

Members of the family, who had been trying to locate the young woman for some time, identified her Tuesday following publication of an appeal by the external affairs department.

At the request of the family and for humanitarian reasons, the external affairs department withheld the proper name and hometown of the young woman.

Initial reports from Athens had given various names.

The girl was in jail for vagrancy — the result of her illness, officials said.

FIRE
SMOKE DAMAGE SALE
BOATS
WORLD OF PLEASURE
PEARSON

VICTORIA PARENTS
(and others too)

PLAN AN EVENING WITH YOUR SCHOOL TRUSTEES

Come and talk education with the trustees of the Greater Victoria School Board. Pull up a chair, pour a cup of coffee and chat in an informal setting.

The second of four community get-togethers will be held . . .

Thurs., Sept. 21, at 8 p.m.
Central Junior High

SAVE 20% - 25%

Top quality towel ensembles to mix and match and save!

Wrap up after bath. Dry off. Revel in luscious luxury. Thick towels. Add a mix or match of decorative hand towels and face cloths. Enjoy your own good taste. Buy wisely at Eaton's. Look at the savings.

Caldwell "Diplomat": Beautiful sheared finish. Dobbie border. Solid colors of Indigo, rosebud, forsythia, majestic purple and honey dew.

Caldwell "Solitaire": All cotton with fine sheared finish. Bath and hand towel are fringed. Floral prints on solid lavender, blue mist, ecru, shocking pink, sunrise yellow.

Cannon "Parisienne": All cotton sheared finish. Fringed bath and hand towel. Floral prints on pink, gold and blue.

All three above styles at same sale prices

Bath size, reg. 3.99

2.99

	Reg.	Sale
Bath size	3.99	2.99
Hand size	2.19	1.99
Face cloth	1.19	89¢

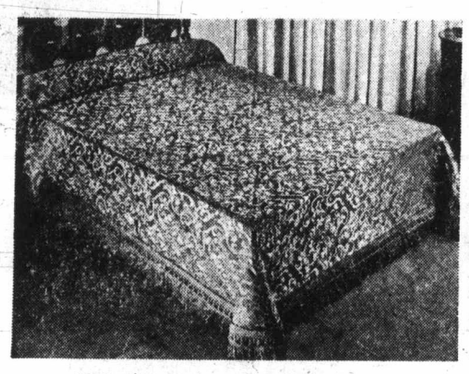

Take advantage of sale price washable Italian bedspreads

Twin, 82"x108". Sale, each **16.98**

Richly colored cotton/rayon blend washes easily without wrinkles. Woven jacquard design. Fringed. Gold/gold, lilac/lilac, melon/black, blue/green.

Double 96"x108." Sale, each **19.98**
Queen 105"x114." Sale, each **24.98**
King 114"x120." Sale, each **29.98**

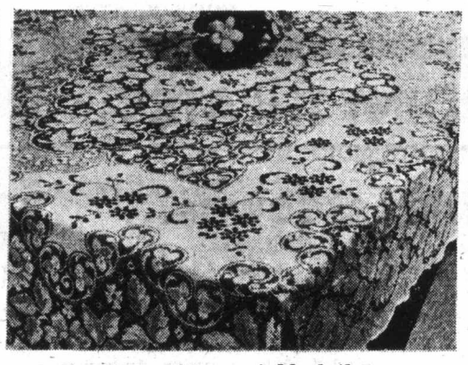

Special saving on tablecloths ecru lace in various sizes

Size 58"x80". Sale, each **7.98**

Reg. 9.98. "Tattersal" spun rayon / cotton lace. Flowers, leaves with drawn thread effect on solid ground. Scalloped hem.

Size 70"x90." Reg. 12.98. Sale, each **9.98**
Size 70" round. Reg. 10.98. Sale, each **8.98**

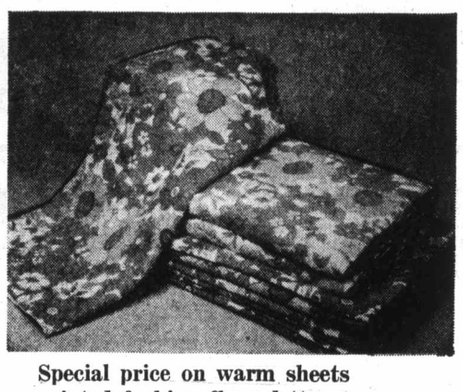

Special price on warm sheets printed fashion flannelette

Twin flat, 70"x90". Fitted 39"x76". Sale, each **4.69**

Get ready for the cool season coming. Pick up warm sheets at savings. Soft, cosy, flannelette in a decorative floral pattern. Both flat and fitted available at sale.

Double,flat 80"x100", fitted 54"x76". Sale, each **4.99**

Special price puts bath sets into your bathroom at savings

2-pce.set Sale **8.78**

Thick, washable Kodel nylon/polyester. Rubberized back. Mat with fringed ends. Elasticized lid cover in matching solid colors. Colors of purple, gold, orange, blue, green. Mat size, about 24"x36".

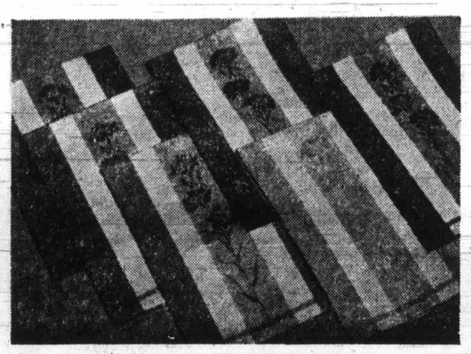

Quantity buy linen tea towels at great savings right now

Sale, each **69c**

Reg. 98c. Go practical. and buy quantities. They're very absorbent. Attractive, too. With cotton decoration. Wide colored panel stripes with centre floral jacquard panel. Green, gold, sand, blue and red.

Household Linens, Third Floor

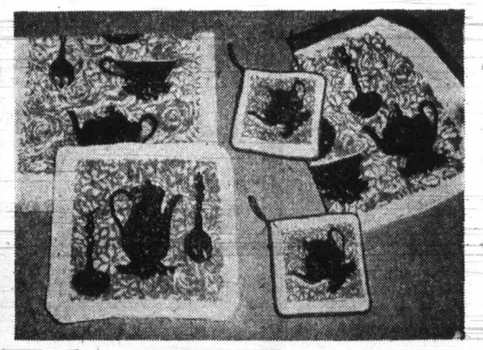

Kitchen helper assortment tagged at special low prices

Tea towel Sale, each **89c**

Reg. 1.19. Kitchen terry ensembles. Prints on white. 3 patterns in 3 colors. "Kitchen Utensils", "Mushroom", "Modern Floral". Apron, Reg. 1.59, Sale, each **1.19**; Pot Holder, Reg. 49c, Sale, each **39¢**; Dish Cloth, Reg. 59c, Sale, each **47¢**; Oven Mitts, Reg. pair 2.19, Sale, pair **1.50**.

1½ Hours No Cost Customer Parking in Eaton's Covered Car Park

EATON'S
Store Information 382-7141 Downtown

Store Hours Daily 9:00 a.m. to 5:30 p.m. Thurs. and Fri. 9:00 a.m. to 9:00 p.m.

NAMES in the NEWS

Lansky
. . . an old ma

$700,0 In Bag For Nix

WASHINGTON — fund-raisers for Nixon carried $700,000 ington in an oilman's last April 5 to beat campaign disclosure two days, a confiden gressional study char The report, comp investigators for th banking and curren mittee, also quoted fund-raiser as allegin Maurice Stans as de that Stans approved t neling of $100,000 in tions through Mexico the identity of large d Stans, the forme merce secretary, is chairman for the co for the re-election of ident.

□

FAIRFIELD, Calif. fence attorney Hawk vowed to bloc duction of "bloody, pictures of the 2 murder victims at the farm labor contract Corona. Hawk told a tive juror that Sutter District Attorney G Teja planned to pre bunch of bloody, go tographs to prejudi against the defendant going to try to kee out," Hawk declared.

□

TEL AVIV — Lansky, an alleged le American organized who was refused Isra zenship, said he was loss" where to go or do. In a telephone in for the Jerusalem Lansky, 70, said he know how long he wou Israel and was awa free passage to anyw wanted to go except t ed States. He is unde ment there on charge gal gambling.

□

MOSCOW — Soviet police arrested one le the dissident opposit sentenced the son of a Ukrainian nationalist to a term of forced la sident sources said. arrested economist Vi sin, 43, and charged h "anti-Soviet agitation paganda," the sources

□

LONDON, Ont. — Gen. E. M Leslie, of C Forces in Cyprus for four years, has resign the army and will s mination as Liberal ca in Parry Sound-Musko ing. The general is the Gen. A. G. L. MacNa commander of C forces during the World War and feder ister of national under former prime m Mackenzie King.

□

KIRBY, Scotland A hanged himself three after his only son beca 100th British soldier to Northern Ireland. Jones, 47, had told F that he wanted to take and join his 18-year-o an inquest at this no town was told.

□

WASHINGTON — T Olympic games shou called off, says Senate cratic Leader Mike Ma "They have become to ical, too racial, too ar too murderous," Ma told reporters in respon question. "The ideal them is being dissipate more rapidly with the p of time. The summer pics that year are sch for Montreal.

□

MOSCOW — Henry singer cancelled a sch sightseeing trip to Le and extended his secre ings with the Kremlin ship. Kissinger, will re Moscow to continue tal Communist party Leonid Brezhnev and P Minister Andrei Gromy fore flying to Londo Paris.

EATON'S Downtown

Super Sale

On Sale all Week 'til Sat. Sept. 16

Store Information 382-7141

Store Hours: Daily 9:00 a.m. to 5:30 p.m. Shop Thurs. and Fri. 'til 9:00 p.m.

Super Savings Wednesday in Toys and Housewares

Pre-Christmas Clearance Prices on Renowned Mattel Toys

Personal Shopping Only, On Sale While Quantities Last

Hot Wheels Cars

Reg. 89c. The speedy miniatures collected by boys of all ages . . . die-cast featuring speed slicks and racing stripes, mag wheels. Low-friction wheel bearings. **Sale, each** 59c

Hot Wheel Heavyweights

Reg. 1.89. The "Big Brutes" are great fun on or off the Hot Wheels track. Feature moving parts that give extra play action. low-friction wheel bearings. **Sale, each** 1.29

Hot Wheels "Rrrumblers", Reg. 1.19

Rarin' to go on Hot Wheels track these bikes are built for total action. Racing track-rack detaches, kick stand swings down for display, has removable riders for extended play situations. Highly detailed and finished with multi-colored markings. **Sale, each** 88c

Hot Wheels Speedometer

Reg. 5.98. Dual-Lane Speedometer for use with Hot Wheels track for side-by-side racing. Shows speed in miles and kilometers, can be used with all Hot Wheels and Sizzlers cars and track sets. **Sale, each** 3.99

"Big O" Layout

Reg. 9.98. Extra-wide fat track oval speedway for racing your "sizzler" cars. Consists of 12 feet of extra-wide fat track strips with two 180 degree high banked fat track curves. Get real passing action on Mattel's fat track set. **Sale, set** 6.66

Snoopy Music Box

Reg. 4.49. Turn the crank and play the tune . . . up pops Snoopy himself! Introduce your preschooler to music this delightful way. Suitable for ages 1½ to 4 years. **Sale, each** 2.99

"Sizzler" Cars

Reg. 3.98. The car with the rechargeable power cell. Race them on Hot Wheels track or fat track sets for hours of fun. Finished and detailed as carefully as other Hot Wheel cars. **Sale, each** 2.99

"Sizzler" Fat Track

Reg. 3.98. Curve Pak accessory set for Sizzlers cars. Add to your present set: includes one 180 degree bank curved track in three car width. **Sale, set** 1.99

The Gripper by Mattel

Reg. 2.39. The Whippit set comes complete with Super paddle, sticks and gripper ball. Great game idea for today's active children . . . teenagers included. Put away for Christmas or birthdays. **Sale, each** 1.88

Jinx Express Monogram

Reg. 3.98. Mod armored truck kit designed to 1/24" scale. A rolling "Fort Knox" . . . this model has revolving turret for coin deposit, rear "vault" doors for withdrawals. Combination lock really works. **Sale, kit** 1.99

"Dude Fued" Trackset

Reg. 13.98. For Rrrumblers. You get 24' of Hot Strip track, 2 Rrrumblers motorbikes, 2 riders, 1 staging gate, 1 finish gate, 12 joiners, universal clamp, 4 track-rack stands and instructions. For side-by-side racing. **Sale, each** 9.88

Play-Fills by Mattel

Reg. 4.98. Craft kit for 4 to 8 year olds . . . includes 3 trays, 3 background sheets and red, yellow and blue stay-soft clay (really won't dry out). Intsructions on spreading and smoothing clay. **Sale, kit** 2.99

Picture Paint-Ups

Reg. 4.98. By Mattel. 8 watercolors, fluid, brushes and mystery mixture. Instructions included. **Sale, each** 3.99

Plush Points

Reg. 2.98. From Mattel. Consists of a burlap picture board with pattern, plushwire, clipper, punch. **Sale, each** 1.99

Malibu Barbie

Reg. 3.49. Tanned 11½" Barbie doll has a nifty swimsuit, beach towel and sunglasses. **Sale, each** 2.99

Talking P.J.

Reg. 7.98. Barbie's best friend P. J. has bendable legs, eyelashes. Dressed in mini dress and high heels. 11½" high. **Sale, each** 5.99

Barbie Doll Case

Reg. 5.98. Vinyl covered case with snap lock and carrying handle. Has wardrobe space, hangers, shoe compartment. **Sale, each** 3.99

Barbie's Sewing Centre

Reg. 6.98. By Mattel. Has sewing machine, lite-up iron, sewing table, matching chair, ironing board, accessories too. **Sale, each** 4.49

Look for Many More Non-Advertised Super Savings on Mattel Toys

⅓ to ½ Off Regular Prices

Toys, Lower Main Floor

Super-size Savings on all those Home and Kitchen Needs

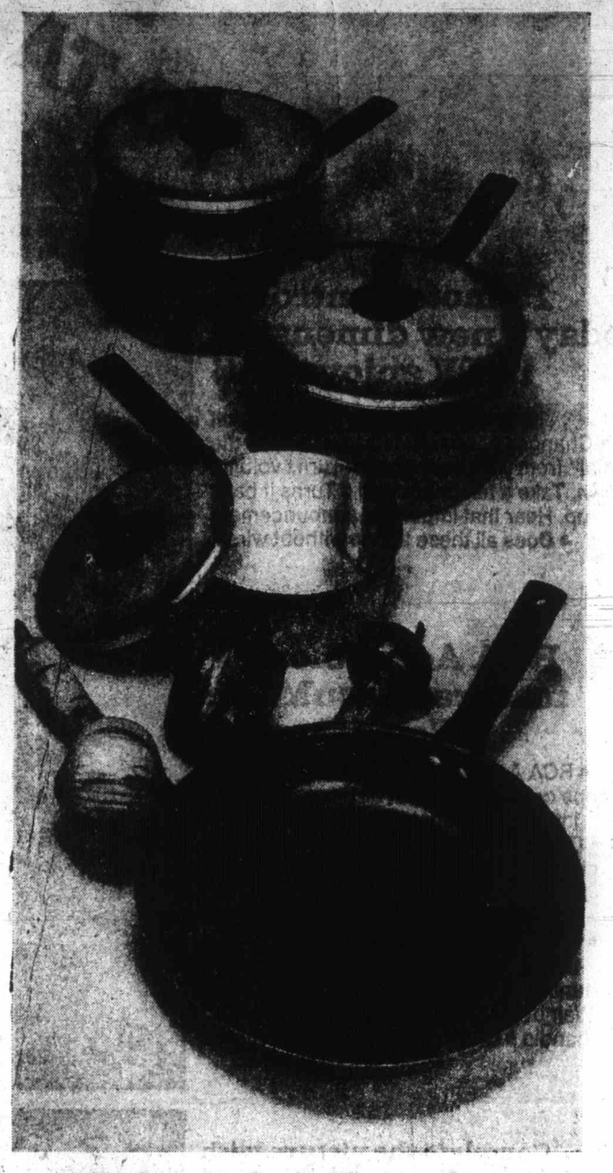

Colorful 8-Pce. Set "Wearever" Cookware

18-gauge aluminum cookware set consists of one 1-qt. covered saucepan, one 3-qt. covered saucepan, one 1½-qt. covered double boiler and one 10" open style Teflon coated skillet. Poppy or avocado. **Sale, set** 19.88

Large 12½"x19¼" Carving Board

Large carving board in rich looking hardwood. Complete with metal holding spikes and racks. **Sale, each** 6.99

Haddon Hall Open Roaster

An outstanding buy on this Haddon Hall open roaster in stainless steel. Approx. size 15" x11½"x2½" deep. **Sale, each** 3.99

Clamp-On Mincer

Made in England by Spong. Handy clamp-on style with four ground steel cutters. **Sale, each** 4.99

Busy Susan

A multi-purpose hold-all. 6 glass containers on colorful wheel-like holder. **Sale, each** 2.99

Deluxe Floor Broom

12" deluxe floor broom with hair fibre, white bumper and handle. **Sale, each** 2.99

Sabco Sweeper

Free floating brush automatically adjusts to height of carpet pile. Horsehair brush extends full length of sweeper. **Sale, each** 19.99

Deluxe Bar Stools

Styled with comfortable bucket-shaped seats. Chromium legs. Assorted colors. **Sale, each** 18.99

Deluxe Johnny Pole

Consists of two cabinets with filigree edge. One towel ring. Colors of pink, white or gold. **Sale, each** 23.99

Housewares, Lower Main Floor

NAMES in the NEWS

Lansky . . . an old man

$700,000 In Bag For Nixon

WASHINGTON — Texas fund-raisers for **President Nixon** caried $700,000 to Washington in an oilman's suitcase last April 5 to beat the new campaign disclosure act by two days, a confidential congressional study charged.

The report, compiled by investigators for the house banking and currency committee, also quoted a Texas fund-raiser as alleging — and **Maurice Stans** as denying — that Stans approved the channeling of $100,000 in contributions through Mexico to cloak the identity of large donors.

Stans, the former commerce secretary, is finance chairman for the committee for the re-election of the president.

□

FAIRFIELD, Calif. — Defence attorney **Richard Hawk** vowed to block introduction of "bloody, gory" pictures of the 25 mass murder victims at the trial of farm labor contractor **Juan Corona.** Hawk told a prospective juror that Sutter County District Attorney **G. Dave Teja** planned to present "a bunch of bloody, gory photographs to prejudice you against the defendant." "I'm going to try to keep them out," Hawk declared.

□

TEL AVIV — **Meyer Lansky,** an alleged leader in American organized crime who was refused Israeli citizenship, said he was "at a loss" where to go or what to do. In a telephone interview for the Jerusalem Post, Lansky, 70, said he did not know how long he would be in Israel and was awaiting a free passage to anywhere he wanted to go except the United States. He is under indictment there on charges of illegal gambling.

□

MOSCOW — Soviet secret police arrested one leader of the dissident opposition and sentenced the son of a former Ukrainian nationalist leader to a term of forced labor, dissident sources said. Police arrested economist **Vikto Krasin,** 43, and charged him with "anti-Soviet agitation and propaganda," the sources said.

□

LONDON, Ont. — **Brig. Gen. E. M Leslie,** of Canadian Forces in Cyprus for the last four years, has resigned from the army and will seek nomination as Liberal candidate in Parry Sound-Muskoka riding.

The general is the son of **Gen. A. G. L. MacNaughton,** commander of Canadian forces during the Second World War and federal minister of national defence under former prime minister **Mackenzie King.**

□

KIRBY, Scotland A father hanged himself three weeks after his only son became the 100th British soldier to die in Northern Ireland. **James Jones,** 47, had told his wife that he wanted to take his life and join his 18-year-old son, an inquest at this northeast town was told.

□

WASHINGTON — The 1976 Olympic games should be called off, says Senate Democratic Leader **Mike Mansfield.** "They have become too political, too racial, too anarchic, too murderous," Mansfield told reporters in response to a question. "The ideal behind them is being dissipated, and more rapidly with the passage of time. The summer Olympics that year are scheduled for Montreal.

□

MOSCOW — **Henry Kissinger** cancelled a scheduled sightseeing trip to Leningrad and extended his secret meetings with the Kremlin leadership. Kissinger, will remain in Moscow to continue talks with Communist party leader **Leonid Brezhnev** and Foreign Minister **Andrei Gromyko** before flying to London and Paris.

ONLY 4 DAYS LEFT

TO TAKE ADVANTAGE OF THIS EXCLUSIVE COLOR TV PRICE BREAKTHROUGH!

Remote Control... today's new dimension in TV enjoyment!

• Turns your set on . . . turns it off • Changes channels, lets you "cruise the dial" from your easy chair • Turns volume down. Take a telephone call • Turns it back up. Hear that important announcement • Does all these things without wires.

RCA AccuColor TV features AccuMatic Color Control

• RCA AccuMatic color-and-tint control keeps color on target at all times, after one initial setting for your home conditions • Color stays constant when you change channels by remote control • RCA Black Matrix tube delivers brighter, more vivid color, sharper detail, greater contrast • Circuitry includes many solid-state and transistorized devices • Automatic fine tuning • Built-in VHF and UHF antennae • Walnut grain finish cabinet with carrying handle • Built-in remote control feature.

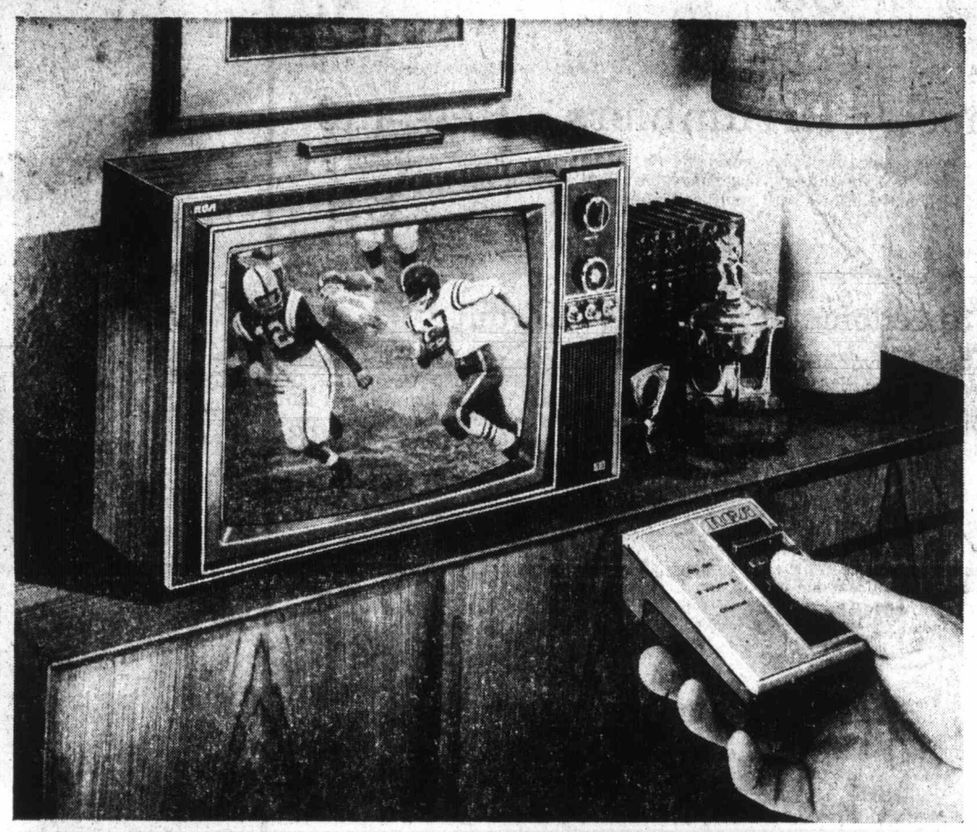

Complete the picture with this roll-around TV stand

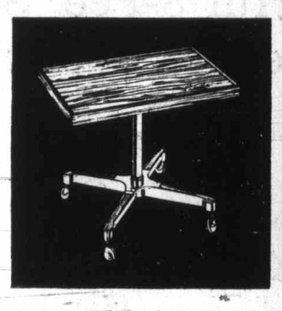

• Specially designed to fit and complement your 20" AccuColor set • Has ball-type casters for easy movement • Can be used as an occasional table.

Each 29.95

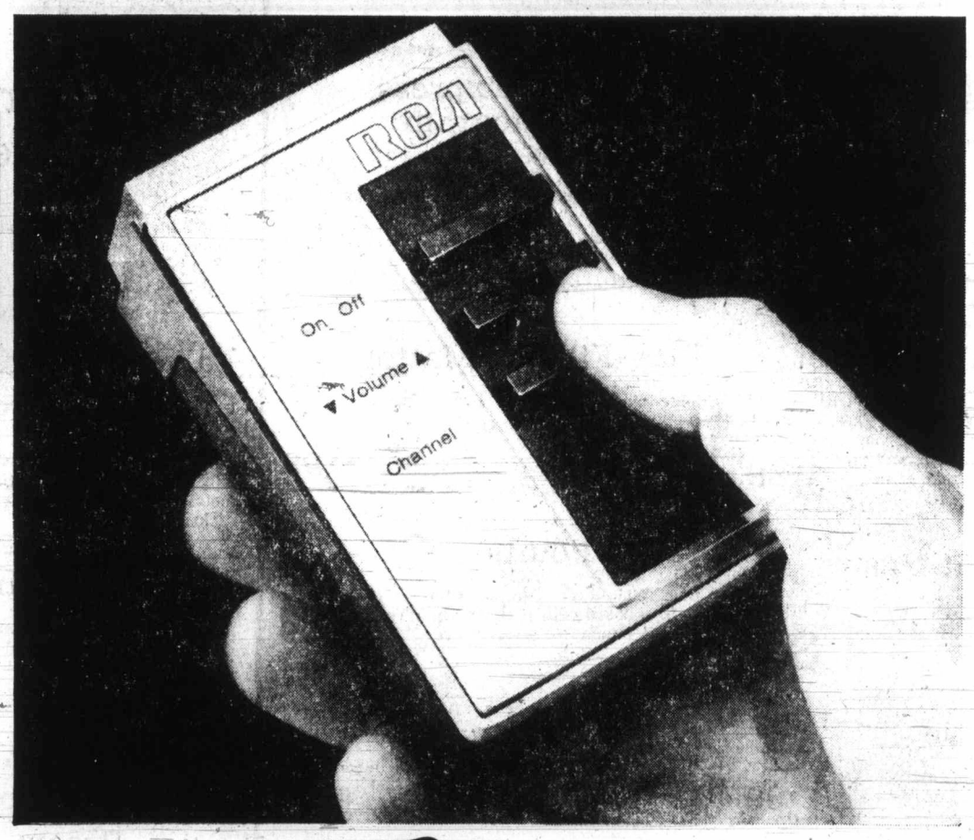

20" RCA AccuColor TV with 100.00 Remote Control for only 549.95

brought to you by Eaton's and RCA.

OFFER ENDS SEPTEMBER 16TH.

There are only a few shopping days left for you to take advantage of this exclusive offer from Eaton's and RCA—*color with remote control at a breakthrough special price!* The outstanding low price of 549.95 is possible only because Eaton's purchased the entire output of this color TV model with remote control unit from RCA. Here's a color TV, equipped with a push-button, five-function remote control that regularly sells for $100.00—both for a price you might expect to pay for this quality color TV set alone! Come see how it creates a whole new dimension in TV viewing—with complete ease of operation from your easy chair anywhere in the room . . . without wires.

Act now . . . never before has an offer like this been possible . . . and it will end on September 16th.

Purchase your RCA AccuColor 20" TV with Remote Control on Eaton's convenient Budget—Charge Account terms.

Available through all Eaton Stores and Catalogue Sales Offices. CTD520WR

OFFER ENDS SEPT. 16TH.

EATON'S

Store Information 382-7141

Downtown

Eaton's Store Hours—9:00 a.m. to 5:30 p.m. Daily
9:00 a.m. to 9:00 p.m. Thursday and Friday

LOCAL

SECOND NEWS

Ricochet Ride Trail

It was richochet ride for torist who left behind these scenes on 600-B Dallas Road about 7 Tuesday. Three parked were victims as they w sideswiped in turn. Hube were torn off, above, si dented and scraped. But mulative affects were wo on sideswiper, righ'. Victo police said driver pulled parking lot about two blo from accident scene, wh he was found by police. H expected to appear in Victo Provincial Court later to swer summons.

Ombudsman,

Will L Be Ro

By DON COLLINS
Colonist Reporter

How about a labor minist named Rosemary?

To the man who isn't y able to accept woman equal terms, it might seem bit of a joke. But to other such a development would n only be worthwhile but wou win acclaim for premier-ele Dave Barrett when his recen ly-elected New Democra Party forms the B.C. govern ment.

The Rosemary in questio is social worker and ombud man Rosemary Brown, wh won in the riding of Van couver-Burrard. She was on of 38 NDP candidates electe in the party's Aug. 30 sweep.

Held in Esteem

Mrs. Brown is well though of for capabilities that hav nothing to do with the fac she's a woman.

But the fact she is a woman would also be a plus in th role of labor minister, accord ing to some of those who thin she is the right person for th job.

No one knows who Barret has in mind for the portfolio but if he did settle on Mrs Brown, he would be doing what no other federal or pro vincial leader has ever done.

Favorable Move

"I think such a move would register favorably across the country, especially with women," Victoria Labor Council secretary Larry Ryan said Tuesday.

Ryan, questioned with others about the possibility of such an appointment, said a woman could bring to the job something that has been missing before an understanding of the needs of women who play such a big part today in the labor force.

"While I believe female and male roles are interchangeable in government, the fact remains that women haven't held this job before and a

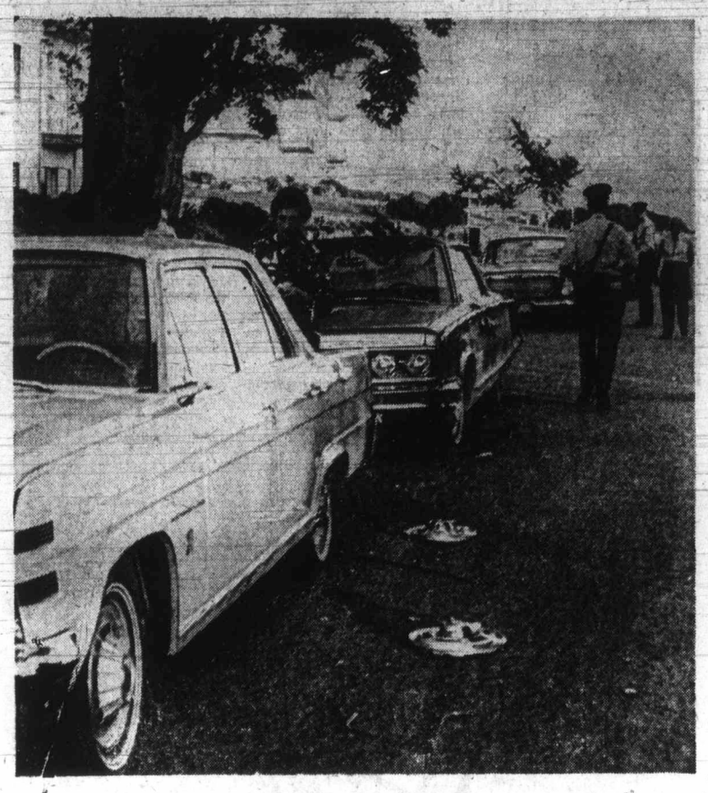

Ricochet Ride Trail

It was richochet ride for motorist who left behind him these scenes on 600-Block Dallas Road about 7 p.m. Tuesday. Three parked cars were victims as they were sideswiped in turn. Hubcaps were torn off, above, sides dented and scraped. But cumulative affects were worst on sideswiper, righ'. Victoria police said driver pulled into parking lot about two blocks from accident scene, where he was found by police. He is expected to appear in Victoria Provincial Court later to answer summons.

Millstream Schoolchildren 'Suffer'

Parents Threaten Boycott If Smoke Problem Persists

By NANCY BROWN and HUBERT BEYER
Colonist Staff

Parents of Millstream elementary school students will keep their children out of school to protest the health hazard of acrid smoke from a smouldering Millstream Road garbage dump unless the problem is cured, Sooke school trustees were told Tuesday night.

Shirley Mahoney, 560 Phelps, who has three children in the school, and Shirley Ryan, 654 Hoy Lake Road, who has four children in the school, attended the board meeting to protest lack of action in putting out the fire, which has been smouldering for the last two weeks at Millstream landfill, just north of the school.

"I have three children in that school and their eyes were streaming this morning," said Mrs. Mahoney.

Protect Health

"I feel it is this board's responsibility to protect our children's health and if we can't get your co-operation then the parents will do something about it, like keeping our children out of school," she said.

"That will be $10 for each offence," put in district superintendant E. E. Hyndman.

He suggested that the school district's health officer, Dr. R. A. Smillie be asked to ascertain if there is a health hazard.

"If there is a health hazard then it would be Dr. Smillie's right to close the school," said Hyndman.

Mrs. Ryan said refuse was still being dumped on the fire area at Millstream Tuesday.

Getting Worse

"The situation is getting worse," said Mrs. Mahoney," and with winter coming on the whole atmosphere in the school will be permeated with smoke."

Trustees were invited to a meeting tentatively arranged for Tuesday, which is to be attended by the dump operator, a health board representative Esquimalt MLA-elect Jim Gorst, and Capital Regional Board representative Earl Pallister.

Trustees were also told that the dump operator has been advised to introduce more clean wood waste and petroleum fuel to accelerate the fire and draught in an attempt to hasten the end of the problem.

However, a written report to the meeting from L. A. Benham, assistant director of B.C.'s environmental services, said it is impossible for anyone to institute any measure which will immediately douse the fire.

Draw Guide

Benham suggested a long-term approach of round table discussion by all agencies to draw up a guide for the disposal of industrial waste.

But Langford firechief Alan LeQuesne disagreed that the fire could not be extinguished.

"It's not impossible but it boils down to a question of dollars and cents," he said in an interview earlier Tuesday.

If enough equipment were used to turn the entire landfill upside down, covering the fill with numerous layers of soil, the fire could be put out, said LeQuesne.

But he doubted that any level of government—regional or provincial—would be willing to go to these expensive lengths.

He had estimated that the fire would burn for at least two years if left alone but said the span could be shortened to about five months if machines were used to loosen material so that it can burst ino flames insead of simply smouldering.

Until now the fire has been burning abou 30 to 40 feet under the surface of the dump causing thick layers of smoke in the surrounding area.

LeQuesne has been receiving complaints about the smoke and odor from residents of Thetis Heights in the Phelps and Bellamy areas and from other Highlands residents.

They have pointed out that this is the second fire in the dump in as many years and that it is worse than the first one.

Man Loses Severed Finger

A 64-year-old Saanich man who cut off part of one finger in a construction accident Tuesday morning drove with it more than five miles to the Victoria police station, where two policemen then helped him finish the journey to hospital.

Victoria police said William McCall of 3214 Wordsworth was working alone on a home construction job off Interurban in Saanich at about 10 a.m. when he cut off part of one finger on his left hand while using a saw.

There was no phone in the area, so McCall drove to the Victoria station, apparently because he knew it wasn't far from a hospital. Two officers took him and the severed finger to Victoria General Hospital, where his condition was said to be good.

McCall's wife said later doctors decided it was not possible to re-join the severed finger, but were attempting to save another finger badly injured in the accident.

NDP Eyed to 'Push' Concept

Clinics Needed—Health Chief

By JOHN MATTERS
Colonist Medical Reporter

The deputy chairman of the Capital Region's hospital board says he hopes B.C.'s New Democratic Party government will "push" the region into the community health centre concept.

Mayor Arthur Young of Esquimalt said Tuesday that former Health Minister Ralph Loffmark at times was reluctant to promote such a centre in the Colwood-Metchosin-Langford district, for example.

The community health centre as an organization for delivering a range of health care is being forcefully advocated by the federal government, which has set up a $675 million "thrust" fund for such developments, and the NDP administrations of Manitoba and Saskatchewan.

Quebec's Liberal government has set up a number of community clinics.

Model Clinics

Young said he hoped the community health centre concept would not be overlooked in the regional hospital referendum, expected to propose a $20 million expenditure, that may go to ratepayers next spring.

Over the years, scattered community clinics in Saskatchewan and a few in Ontario have been used as models by advocates of that type of health delivery system, one of the most interesting features of which is that doctors often are on salary instead of fee-for-service remuneration.

However, two weeks ago one of the most important public statements ever made in Canada on the subject was released by federal Health Minister John Munro. It's called the Hastings Report and, as an illustration of its potential impact, it is reproduced in full in the current Journal of the Canadian Medical Association.

The idea is a new system of care provided by doctors, nurses, physiotherapists, social workers, public health nurses and possibly even dentists and pharmacists in a single centre. The Hastings Report expects one result would be greater accessibility to doctors and more comprehensive care.

Young wants 'push'

Munro releases report

Teamwork

The Hastings Report gives this summary of its community clinic idea:

"The central concept of the community health centre is teamwork. The kind of teamwork which is meant is not the kind of teamwork which has been developed in hospital operating theatres, a paramilitary system to deal with the inert patients but the milieu therapy approach developed first in mental hospitals and later in community psychiatry.

"This approach recognizes that all of those who have contact with the client, may influence his behavior and his self-concepts but that professionals have a special responsibility in making their interventions not only to help the patients but to help others to help him, and to help him to help himself.

"The focus is not upon the physician as team leader but upon problem-solving processes for the client-patient.

"Naturally, the physician is better-equipped to treat organic problems but other members of the team may have more useful contributions to make to psychosocial or social difficulties and this approach focuses upon helping the patient to take greater responsibility for his own health."

The Hastings Report (named after John Hastings of the University of Toronto, chairman of a committee that published the document) gives many reasons in explanation of the economic necessity of such clinics.

It points out that hospital costs are rising about 12 per cent per year and soon will consume such a large portion of public funds that little else will be left for other programs.

"It is generally accepted that the greatest potential for economies in the use of health care resources lies in reducing expenditures in the largest and most rapidly growing area of spending within the health system — the hospital, particularly the acture hospital."

Community health centres, says the Hastings Report, have shown evidence that they can reduce the demand for hospital beds.

Some of the reason for this lies in the wide range of services provided by a health centre but there are other reasons that rest with such things as physicians' fee schedules, which some doctors will admit are weighted in favor of specialists who, of course, are the heaviest users of hospitals.

(In Greater Victoria, about 70 per cent of the doctors are specialists, a fraction which many doctors will agree is over-specialization.)

The Hastings Report notes that studies of the few existing community health centres in Canada reveal physicians practising there have "substantially lower" surgery rates.

Well-Organized

The report does not elaborate on that point but it is known in medical circles that some operations for removal of the gall bladder, for example, might be unnecessary in many cases if the patient were put on a low-fat diet.

The community health centre, according to the Hastings Report, represents a well-organized and supervised setting in which two developments might occur:

- A team of various types of personnel, each member of which carries out specific functions, increases the efficiency and productivity of the physician, dentist and other professionals.
- It also is possible to substitute less highly-trained persons for more skilled personnel in supervised settings, such as health centres, without any danger to the public safety.

Seen In Passing

Jack

Jack Anderson watching a hockey workout at Memorial Arena. (A hockey trainer, he lives at 3135 Somerset with his wife, **Georgina**. His hobbies include golf and hockey) . . . **Don Thompson** buying a new boat . . . **Carl Traupman** getting firewood . . . **Sheila Henderson** buying textbooks . . . **Jennifer Soett** selling her bicycle . . . **Brian Day** trying to light a stove . . . **Ann Devlin** weeding a flower bed . . . **Pat Milford** sketching an outline for a painting

Ombudsman, Social Worker

Will Labor Portfolio Be Rosemary's Baby?

By DON COLLINS
Colonist Reporter

How about a labor minister named Rosemary?

To the man who isn't yet able to accept woman on equal terms, it might seem a bit of a joke. But to others, such a development would not only be worthwhile but would win acclaim for premier-elect Dave Barrett when his recently-elected New Democrat Party forms the B.C. government.

The Rosemary in question is social worker and ombudsman Rosemary Brown, who won in the riding of Vancouver-Burrard. She was one of 38 NDP candidates elected in the party's Aug. 30 sweep.

Held in Esteem

Mrs. Brown is well thought of for capabilities that have nothing to do with the fact she's a woman.

But the fact she is a woman would also be a plus in the role of labor minister, according to some of those who think she is the right person for the job.

No one knows who Barrett has in mind for the portfolio, but if he did settle on Mrs. Brown, he would be doing what no other federal or provincial leader has ever done.

Favorable Move

"I think such a move would register favorably across the country, especially with women," Victoria Labor Council secretary Larry Ryan said Tuesday.

Ryan, questioned with others about the possibility of such an appointment, said a woman could bring to the job something that has been missing before an understanding of the needs of women who play such a big part today in the labor force.

"While I believe female and male roles are interchangeable in government, the fact remains that women haven't held this job before and a woman appointed now would mark a significant change in attitude," he said.

Brown

He pointed out that the Royal Commission on the Status of Women documented a serious lack of opportunity and equality for women in the workaday world.

Own Suggestion

Linda Sproule-Jones, economic branch chairman of the Status of Women Action Group in Victoria, is another who suggests Mrs. Brown would be ideal for the portfolio. She says it is her own suggestion and that her organization isn't stepping into the picture officially to offer any ideas.

"She would definitely be aware of what the problems are," said Mrs. Sproule-Jones, whose own interest focusses around the fact that women make up more than 30 per cent of B.C.'s 900,000-plus labor force.

Working Women

The problems faced by working women are not always clear to men, especially outgoing B.C. Labor Minister James Chabot, according to Mrs. Sproule-Jones.

"Mr. Chabot didn't have a clue that there was even a problem concerning women," she said. She based her assessment on meetings she and others had with Chabot to deal with the status of women.

"Having worked as an ombudsman as Mrs. Brown has, she has not spent her time in an ivory tower but has been right there seeing the problems that exist," Mrs. Sproule-Jones said.

Social Worker

Mrs. Brown was an ombudsman for the Status of Women Action co-ordinating Council in Vancouver, was a social worker and a counsellor at the University of British Columbia.

Kathleen Ruff, unsuccessful NDP candidate in Victoria riding, and chairman of the Status of Women Action Group, also feels Mrs. Brown would bring a "completely new outlook" to the office of labor minister, and that she might add "something new and helpful."

Ryan was asked what he thought the response of the labor movement would be to the appointment of someone like Mrs. Brown.

"I think we would react very favorably if this was to be the case," he said.

He doesn't feel the movement has "very many of the hard hats left" who would oppose the appointment strictly on the grounds of sex.

Human Rights

"She would be accepted, I am sure, on the basis of full equality."

Because of her knowledge of women's problems, Mrs. Brown would be able to help "bring about full equality in the economy."

Mrs. Brown is black, and because of this would undoubtedly have the understanding that is required to bring improvements in the field of human rights, so closely connected with labor, Ryan said.

Welfare Business Booming

The welfare business is so brisk in Esquimalt, the provincial government has set up a separate office in the municipality.

Two social workers and a clerk are working out of the Sprague Centre at the corner of Esquimalt and Head.

Previously, Esquimalt was served by the welfare office at Langford.

The office will provide regular services, including social assistance and services for the aged.

Recycle Centre Team To Stay on Five Days

Volunteers who work for Project Recycle have decided to stay five extra days until Sept. 20, when the Capital Regional Board is scheduled to decide whether to continue the project.

One month ago, Project Recycle announced that it would be closing Friday, Sept. 15, because its volunteers were exhausted and no longer could handle the avalanche of recyclable material that was being brought to them.

However, a spokesman said Tuesday the workers decided unanimously earlier in the day to keep the depot at McKenzie and Borden in operation until Sept. 20 so that if regional board decides to continue the project there will be no loss of continuity.

At a committee meeting last week, the board asked its engineering department for a feasibility study of continuing the recycling depot. Earlier this week Oak Bay announced that it was considering a pilot program involving 250 homes.

Spokesmen for Project Recycle say that public interest in salvaging resources appears to be running higher than ever. Last Saturday about 45 tons of newspapers were brought to the depot, the heaviest such collection that has been made here.

About 1,000 persons delivered the newspapers in their cars. Last summer, a similar collection brought responses from about 600.

Most in Lower Echelons

Women Public Servants on Slow Escalator

OTTAWA (CP) — The 63,400 women comprising 30 per cent of the federal government's work force make it the country's largest employer of women.

One snag: About 85 out of every 100 of these women are concentrated in what are politely referred to as the "lower echelons"—low-power, low-paying jobs in the clerical and operational categories of government.

The scarcity of women in senior public service positions resurfaces periodically, most recently when one New Democratic Party MP accused the government of "tokenism in recruiting women for senior public service jobs."

David Orlikow, member for Winnipeg North, used statistics from April, 1971, to support his argument. Figures from last December, available in the Public Service Commission's annual report, indicate that the situation is definitely improving, but slowly.

Between April and December, 1971, the number of women public servants earning $18,000 or more a year crept from less than two per cent of the available jobs to three per cent.

The initial report of the royal commission on the status of women, recommending a fairer deal for women, was published in December, 1970. Two months later, the government's hiring agency, the Public Service Commission, set up its equal employment opportunities office. The bureau is responsible for developing programs to promote equal hiring, promotion and training opportunities for women in the public service.

Carol Lutes
... fights tokenism

Its work is aided—psychologically at least—by a directive issued in mid-April this year by the cabinet to all deputy heads of departments, ordering them "to take steps to encourge the assignment and advancement of more women into middle-and upper-echelon positions."

Carol Lutes, co-ordinator of the bureau, estimates it will take at least five years for the program to alter the structure of the public service significantly.

"We've barely made any inroads," she said, adding that the bureau is trying to prevent tokenism in another sense.

"The women we promote must be meritorious . . . We can't just herd large numbers of women into higher positions for the sake of looking good on paper."

Miss Lutes said she welcomes the criticism of "the short-term impatients" as "they provide excellent provocation to keep the heat on government departments."

"But we have to focus on the long-term results."

A dual problem exists in the attempt to march women into the government's upper ranks. Getting bosses to release members of their clerical staff so that they may take retraining courses is not the only obstacle encountered. A large part of the success of retraining and career development programs depends on

Sylvia Ostry
... high-ranking post

an employee's desire to be trained for greater responsibility. One Ottawa radio commentator scolded female public servants for their reluctance to "replace their typewriters with briefcases."

3AA-30

The equal employment opportunities bureau considers itself "a co-ordinating or catalytic unit" between federal departments and potential employees. It is currently working on programs to get women into middle-management positions. Two programs already exist to help clerical workers who demonstrate potential advance in their careers — a secretarial development course and an officer development course.

Government positions are not restricted to those within the Public Service Commission. Since 1968, the government has appointed 161 women to high-ranking government positions through orders-in-council.

Among the most familiar appointments is that of Dr. Sylvia Ostry as chief statistician of Canada and a deputy minister in the department of industry, trade and commerce. Others include Irene Johnson as a commissioner of the PSC, Jean Boggs as director of the National Gallery, Pamela McDougall, a former Canadian ambassador to Poland and now an assistant secretary to the cabinet, Madame Justice Mabel Van Camp as an Ontario Supreme Court judge.

Victorians to Rescue

A totem pole on Plaza Canada in Buenos Aires has a bright new coat of paint and an improved setting, thanks to the efforts of some energetic Victorians.

The pole, originally carved in B.C. by local Indian artists Tony and Henry Hunt, was erected in 1964 as a project of Canadian ambassadors who had served during the late 1950s and early 1960s.

However, by the beginning of 1970 the plaza had fallen into a state of disrepair and the totem's brilliant colrs had become faded.

The plaza, in a central location, had become a new focus of attention with the construction of a hotel only a short walk away, and so it was imperative that the plaza and pole be renovated.

But how to get the original color drawings showing the design of the pole and the necessary paint all the way to Buenos Aires?

It was then that Bert Butler, a retired trade commissioner and former Canadian high commissioner to Malaysia living in Victoria, was contacted.

He arranged to get the color drawings from Tony Hunt and the paint, which was provided free by a local paint firm. The drawings and paint were flown free to Buenos Aires, where work quickly began on the pole.

The parks and monuments department of the Buenos Aires municipal administration restored the pole and improved the plaza so that it would have a proper setting.

The work was finished in time for the celebration of Dominion Day, so that once again Plaza Canada and the totem pole are a credit to Canada.

MULLINS MARINE
YAMAHA
MOTORCYCLES,
ISLAND'S LARGEST
925 YATES STREET

For parents and elementary school children who wish to understand and participate in the processes of planning the community.

"ARCHITECTURE and CHILDREN"

2nd in a series of 8 programs

Children should have a large piece of paper and a pencil ready at

7 P.M., WEDNESDAY, SEPTEMBER 13th

CHANNEL 10 TV

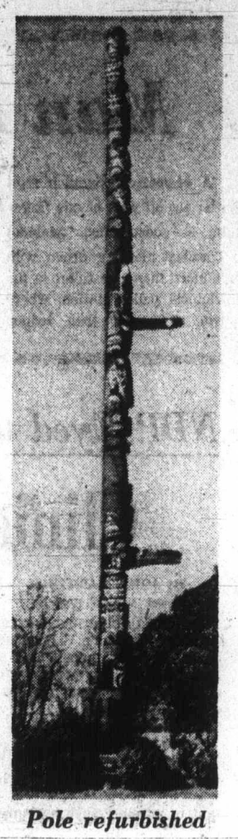

Pole refurbished

Mothers Too Get Chance To Play-Act

Youngsters relish a chance to exercise their imaginations and indulge in creative movement.

But relaxation and light exercise are good for their mothers too.

So says Donna Turner, 18, a drama and dance exponent who will be teaching mothers' and children's classes in creative drama and movement for Oak Bay Recreation Centre starting Tuesday in Henderson Park pavilion. Enrolment is under way now.

"Children love to use their imaginations and manipulate their bodies," Miss Turner says.

However, she adds, poise, flexibility and vitality can do wonders for mothers of young children too. The "flowing exercises" are designed to release strain and allow muscles to stretch and gain tone. They may also, she says, give a bonus in a few lost pounds.

INSTALLATION

Daughters of England, Princess Alexandra No. 18, will meet at 1:30 p.m. next Wednesday at 1620 Pembroke, to install their district deputy. Tea will be served.

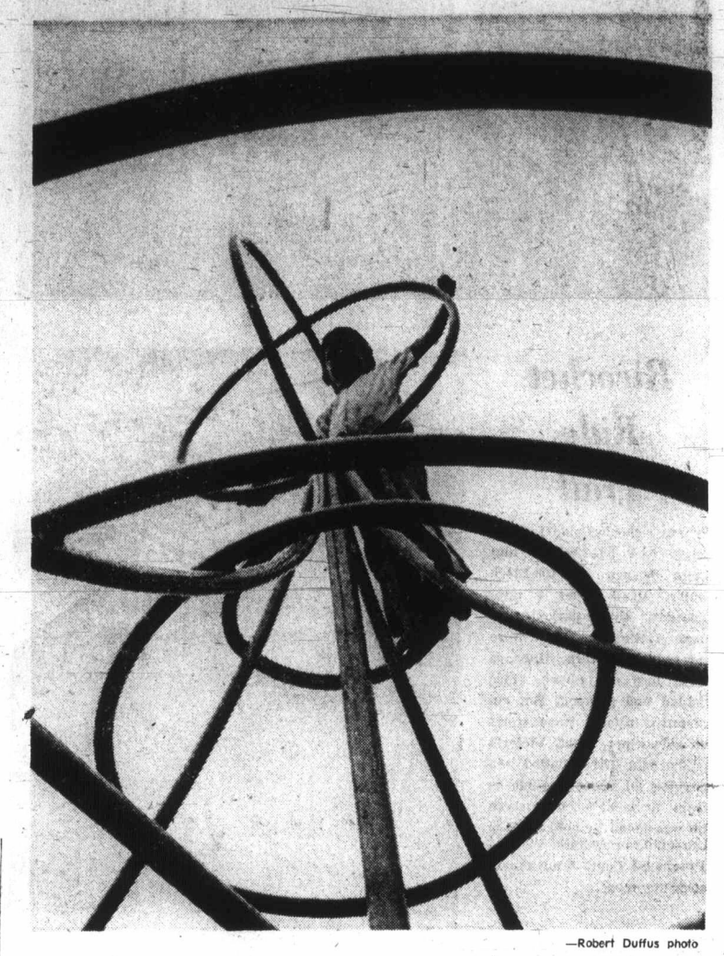

—Robert Duffus photo

No Holds Barred

It looks as though Douglas Webb of 576 Whiteside, needs key to unlock himself from this puzzle. Actually, though, there's nothing to intracies of monkey bar if you're young and and aspiring Tarzan like Douglas, threading his way through play equipment at Prospect Lake park.

But Be Precise

Jam Tinkering Okay

FIRE
SMOKE DAMAGE SALE
CHRYSLER
WORLD OF PLEASURE
PEARSON

TORONTO (CP) — If you want to tinker with a jam or jelly recipe, feel free. You can mix flavors, make more, make less, but you must be precise about the changes.

In a booklet on jam and jelly making from General Foods, the word is that two different recipes can be combined, provided they both use the same brand of pectin and the same method of preparation.

You prepare the fruit or juice according to the directions in the original recipes, then combine half the amounts of the ingredients specified in each recipe and proceed according to direction.

If you want to divide the recipe, cut all the amounts by half and write down the new quantities. Do not change anything else in the recipe.

When you increase a recipe, do the same thing, write down the doubled amounts. Bring the ingredients to a full rolling boil, and use a large preserving kettle so it is less than half full of fruit and sugar.

The booklet has some advice on how to avoid common problems.

Air bubbles sometimes form around the edge of the glass when hot paraffin is poured on hot jelly. You can avoid that by pouring hot paraffin close to the glass.

Don't let the paraffin layer get too thick, or jelly may ooze over it or an air pocket form under it. The paraffin coating should be about ⅛-inch thick.

Lemon juice is required in some recipes to supply acidity necessary for a jelly set. Two tablespoons of lemon juice may be added to any recipe without changing the other proportions to give a stiffer set and a more tart flavor.

The booklet is called, Jam and Jelly Making: A Pleasurable Art, and is available from: General Foods Kitchens, P.O. Box 4019, Terminal A, Toronto.

In Our 69th Year
Saba Bros Limited
1130 Douglas St.
Phone 384-0561

Solid cuffed pant with mock fly and pull-on elastic waistband. Sizes 8-16. Black, chocolate, navy or Forest green.
$20

Pick a pant — any one will do. Mix it, match it, and voila! Your Fall wardrobe begins. A great fit in easy care acrylic knit with jackets to co-ordinate and all put together for your comfort in a super look by

"Simply Pants"

Solid cuffed pant with zip fly and buttoned high waist. Sizes 8-16. Black, chocolate, grey.
$22

This one speaks for itself! One fantastic plaid in your choice of navy/green or navy/red/white. Sizes 8-16.
$24

THE ALL-PURPOSE CREDIT CARD
CHARGEX
CHARGE IT! New accounts opened in minutes

In Our 69th Year
Saba Bros Limited
THERE'S MORE FOR YOU DOWNTOWN
1130 Douglas St.
384-0561

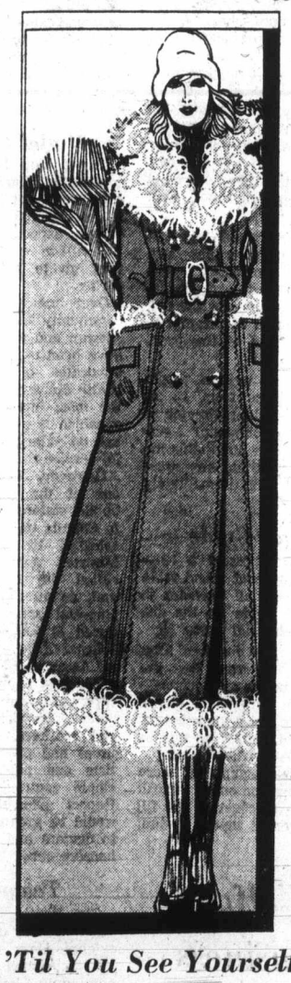

Wait 'Til You See Yourself In One Of Our Luxe Suede Midis!

All girl. All fashion. A wonderfully soft wrap-up of tough pig suede in rich shades of cocoa, brandy, or black. Lavishly trimmed with goat. Sizes 10-16. Come in. Try it on. You'll love the look.

239.95

Many more styles to choose from now at all 4 Saba's Stores.

CHARGEX
CHARGE IT! New accounts opened in minutes.

In Our 69th Year
Saba Bros Limited
THERE'S MORE FOR YOU DOWNTOWN
1130 Douglas St.
384-0561

School's In At Saba's With Little Nugget Coats That Grow!

Boys and girls will keep growing! That's why we're so tickled about our new collection of Little Nugget Add-A-Year Coats. Everyone's a good quality fashion and everyone is simply adjustable to add a year's size and wear. Makes good sense, doesn't it?

Our collection includes camelhairs and wools for boys and girls sizes 2-12.

26.98 to 45.00

Shown: Camelhair Add-a-Year Coat and Hat, for girls' sizes 4-6X. 29.98

Come see all that's new for back-to-school now at all four Saba's Stores.

WE DELIVER
Mail and C.O.D. orders accepted.
CHARGEX
CHARGE IT! New accounts opened in minutes.

The long and the shor
styles in Victoria area
season appears to emp

Zont

Emily Ehlinger, governor of district 8, Zonta International, will come from Spokane Thursday on an official visit to the Victoria Zonta Club.

Joyce Mair, president of the Victoria Club, will greet the governor and in the evening there will be a social hour and dinner at the Strathcona Hotel.

The governor is head law librarian at Gonzaga University. She has a master's degree in the humanities and in library science and has studied for her doctorate at the University of Chicago and the University of Vienna.

She has taught graduate courses in art and children's

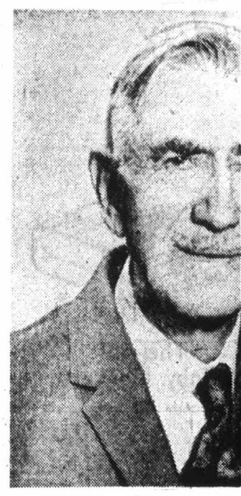

Mr.

Couple

Mr. and Mrs. Edward Price of 2968 Donald, Victoria, are celebrating their 50th wedding anniversary today.

Price came to Canada from England in 1903 with his parents and brother, settling on a homestead near Deslisle, Sask., where their first job was to break the virgin prairie sod with oxen.

Mrs. Price the former Nelda Linnen, was born in Springbook, Ont., and met her husband while visiting Saskatoon. They were married in Winnipeg and returned to farm near Deslisle.

They moved to Victoria in 1941.

START LIVING — S
We do NOT have any GI
lessons, free parties and e
we DO have only certifi
atmosphere, and very reas
dance for all occasions. Ph
our beginner
starting soon.
and couples. A
lessons and
night Social D
12 yea
Serving Victor
ELSIE'S STUDIO OF BA
536 BROUGHTO
Phone 382-0970

—Ellis Shipman Photo

The Easy-Does-It Look Goes Back to School

The long and the short of it in classroom styles in Victoria area public schools this season appears to emphasize for all ages, the free and easy. In photo left as Kathy Inkster, 4, walks sister Tina, 7, of 420 Springfield to Vic West elementary, Tina wears perennially popular jeans and lightweight jacket. At centre Marie Taylor, 14, of 1036 Redfern, student at Oak Bay junior high, has chosen hip-hugger and mini skirt. Meanwhile at University of Victoria Ross Ruddick, 19, of 1765 Howroyd and Maureen Dowling, 20, of 3215 Henderson Road, are casually and colorfully attired for lecture room.

Zonta Club Greeting Governor

Emily Ehlinger, governor of district 8, Zonta International, will come from Spokane Thursday on an official visit to the Victoria Zonta Club.

Joyce Mair, president of the Victoria Club, will greet the governor and in the evening there will be a social hour and dinner at the Strathcona Hotel.

Dorothy Wrotnowski

The governor is head law librarian at Gonzaga University. She has a master's degree in the humanities and in library science and has studied for her doctorate at the University of Chicago and the University of Vienna.

She has taught graduate courses in art and children's literature and for several years conducted a radio story hour for children and did commentaries for radio and TV programs.

She has also taught art and has had several watercolor exhibits. Of late she has found little time to paint. She is also a ballet enthusiast.

Leaving the academic, artistic and entertainment fields, Emily is a boating enthusiast and has been secretary of the flotilla 91 of the United States Coast Guard Auxiliary for two years.

In summers she has taken several hourseback trips conducted by the American Forestry Association into wilderness areas.

□

For the first time the Vancouver Island Senior Ladies' Golf Association held a "shot gun" tournament before its annual luncheon and meeting recently at Gorge Vale.

Even the rain during the last half hour of play didn't dampen enthusiasm for this type of tournament which brought all the 84 players back to the club house at the same time.

Special guests were Kate Dawson, Ruth Jones and Elsie Saunders, ladies' captain of Gorge Vale.

Dolly Williamson of Colwood won the Dolly Wilson trophy and Jane Fall of Cowichan was runnerup. Gert Pumphrey won the Mrs. A. Blair Paterson trophy and Flo MacIntyre was runner up. Both belong to Gorge Vale. The Ethel M. Todd trophy went to E. Silverberg of Glen Meadows and Clara Johnson was runnerup on her home course.

In the silver division Terese Todd of Colwood was the winner and Evelyn Jackson of Nanaimo runnerup. Phyllis Coxworth of Uplands took the price in the low bronze division with Linda McMaster of the same club, runnerup. In the high bronze, Uplands players M. Merryweather and I. Wildman took the honors.

—Erna Bert Nelson photo

Emily Ehlinger

Island button winners were F. Corbett and D. Williamson, both of Colwood.

Other prize winners were Kay Rickinson, Colwood and Irene Ritchie, Gorge Vale; M. Lindo, Cowichan and Elsie Saunders, Gorge Vale; J. Scott, Gorge Vale, and M. Facer, Nanaimo; E. Fiddler, Victoria, and Mary Gidden, Cedar Hill; R. Cochrane, Glen Meadows and Marion Law, Gorge Vale; H. May Cross, Gorge Vale and Edith Noel, Colwood; D. Cumming, Victoria and L. Wood, Nanaimo.

Society Deputy on Tour

The first woman to become a deputy chairman of the Royal Commonwealth Society since its founding in 1868, will be visiting Victoria this month on a cross-country tour.

She is Miss Elizabeth Owen, CBE, who will be travelling from Halifax to Victoria speaking to and meeting people interested in the modern Commonwealth.

She will visit Victoria and Vancouver Sept. 22 to 27.

Miss Owen has worked voluntarily for the Royal Commonwealth Society for the last 14 years and is currently chairman of its public affairs committee. She is particularly interested in a closer exchange of knowledge of conditions and problems between Commonwealth countries, and attitudes of young people toward the association.

Clubs and Societies

Authors Eye Markets

Victoria and Islands branch of the Canadian Authors Association will hold its first general meeting of the fall season at 8 p.m. Thursday in Dunlop House, 1960 Lansdowne Road. Yvonne Stevenson, president, and Elsie Gowane Watt will report on markets for poems, articles and fiction.

□

MEETING SET

Ladies' Auxiliary to branch No. 172, Royal Canadian Legion, Esquimalt Dockyard branch, will hold its monthly general meeting at 8 p.m. Thursday in Jubilee hall, Fraser.

□

HOLIDAYS OVER

The Pioneer Club of the North American Benefit Association, review No. 1, will resume meetings this month. First will be at the home of Mrs. Graas and Mrs. K. Jacques, 1310 Slater, at 2:30 p.m. Friday.

LUNCHEON SPECIAL
Sandwich, Donut, Coffee 75¢
DONUT HOUSE
736 JOHNSON ST.

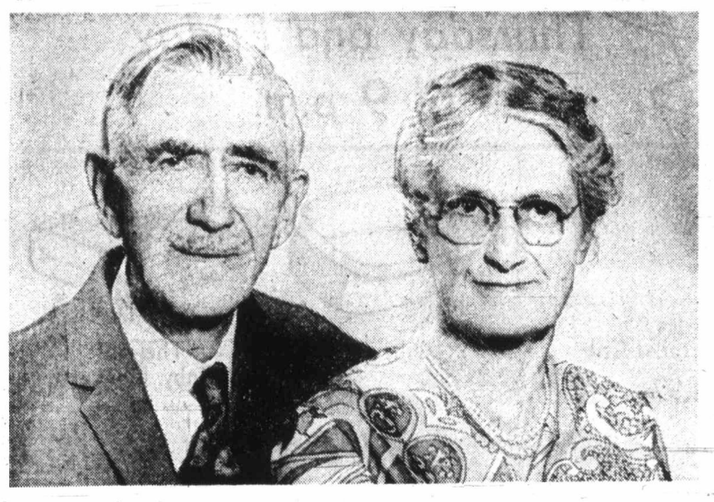

Mr. and Mrs. Edward Price

Couple To Celebrate

Mr. and Mrs. Edward Price of 2968 Donald, Victoria, are celebrating their 50th wedding anniversary today.

Price came to Canada from England in 1903 with his parents and brother, settling on a homestead near Deslisle, Sask., where their first job was to break the virgin prairie sod with oxen.

Mrs. Price the former Nelda Linnen, was born in Springbook, Ont., and met her husband while visiting Saskatoon. They were married in Winnipeg and returned to farm near Deslisle.

They moved to Victoria in 1941.

They have four children, daughters Miss Isabelle Price of Victoria and Mrs. Ruth Nobbs of Vancouver, and sons Allen Price living in Victoria with his wife June and family, and Stuart Price, also a resident of the city with his wife Marion and family. They have seven grandchildren and one great-granddaughter.

A celebration will be held at Oaklands Chapel at 7:30 p.m. Saturday.

Relatives and friends arriving for the occasion will be Mrs. Violet Hetzler and Mrs. Lil Galley from England, Mr. and Mrs. Bert Veasey from New York, Mr. and Mrs. Joseph Linnen of Dafoe, Sask., Mr. and Mrs. Dave Carlson of Vancouver, Mrs. Vivian Swonnell and family from Vancouver, Mrs. Irene Griswold and family from Vancouver, Mr. and Mrs. George Ruston and family of Saskatoon, and Mr. and Mrs. Bill Dayman of Moosomin, Sask.

Ann Landers On Holidays

FIRE
SMOKE DAMAGE SALE
CHRYSLER
WORLD OF PLEASURE
PEARSON

START LIVING — START DANCING
We do NOT have any GIMMICKS—such as free lessons, free parties and expensive contracts, but we DO have only certified teachers, a friendly atmosphere, and very reasonable rates. Learn to dance for all occasions. Phone now to join one of our beginner groups starting soon. Singles and couples. Also private lessons and Saturday night Social Dances.
12 years
Serving Victoria now for
ELSIE'S STUDIO OF BALLROOM DANCING
536 BROUGHTON STREET
Phone 592-0970 or 383-4040

VICTORIA Fabric Shop LTD.
SPECIAL PURCHASE
Pinwale Corduroy
36" wide. In white, gold, green, beige and pastels. YARD 1.00
Bonded Orlons
Plaids and co-ordinating plains. 56" wide. Reg. 4.98 yd., NOW 3.49
Open Daily 9:00 to 5:30 p.m.
• Drapery Lining • Rods • Fabrics
• Pleating Kits and all other accessories
1218 BROAD STREET PHONE 382-8541
(Between Yates and View)

Bring Your Crystal Stemware Sept. 14 or 15
Don't Give up Chipped Glasses!

We'll repair them to look like New!
Sept. 14 and 15
Factory expert will be in attendance to advise and to quote prices. Due to the inherent risk in repairing crystal, we cannot be responsible for breakage. Work will be completed late October.
(No pick-up or delivery)
BIRKS
JEWELLERS
Downtown Store Only
In Crystal Department

Start a New Life on Monday, Sept. 18th!
No need to wish you were
SLIMMER
MORE ATTRACTIVE
YOUNGER LOOKING
— now you can be! The new Milady salon opens on Monday —and less than two hours later you can be two inches slimmer!
Just one 90 minute treatment at Milady's will slim you as much as an 18 day regime of one hour's exhausting exercise each day. Flab disappears, skin is tightened and toned by our wonderful "Instant Inches Wrap".
WE GUARANTEE AT LEAST TWO INCHES REDUCTION AT YOUR FIRST TREATMENT —OR YOUR MONEY BACK
Phone 385-3389 right now. Trial treatment is only $7.50 with full money-back guarantee — so all you can lose is unwanted inches !
Say "NO" to the shape you don't want, with
★ NO DIETS ★ NO EXERCISES
★ NO PILLS ★ NO CONTRACTS
Have our experts analyze your figure problems without charge at
milady's
1006 Blanshard Street
385-3389

Keenleyside Issues Warning:

Island Nuclear Power Would Hike B.C. Cost

By IAN STREET
Colonist Reporter

Installation of a nuclear power plant on Vancouver Island by 1981, as recommended in the majority B.C. Energy Board report, would increase the average price of power throughout B.C. by a substantial amount, former B.C. Hydro co-chairman Dr. Hugh Keenleyside said Tuesday.

Keenleyside, who dissented from the majority recommendation dealing with Vancouver Island power needs, was sharply critical of the board for its failure to include his reasons in the final report which was made public Monday.

He told a news conference Tuesday morning: "The refusal of the board to allow the criticism of their action to be printed would seem to indicate some lack of confidence in their own judgement."

The text of Keenleyside's dissenting opinion was also made public at the conference. It stated: "In summary, and leaving aside the controversial questions of reliability and safety, British Columbia doesn't need nuclear power at this time; nuclear power would be expensive; (and) our carefully chosen and widely experienced consultants have recommended against it."

Keenleyside also disclosed the refusal of the board to accept alternative recommendations for either a conventionally fueled thermal generating plant on the Island or overhead transmission lines from the mainland by way of Bute Inlet has resulted in resignation of a senior advisor.

J. K. Sexton, engineering advisor and chief representative of the consultants, Montreal Engineering Co. Ltd., who had only recently accepted a continuing appointment with the board has resigned. Keenleyside said "this may prove to be the worst result of the board's action."

The consultants' report said the cost of their recommended integrated power generation program to 1990 is estimated at 5.63 mills.

The cost of nuclear power for a single 600,000 kilowatt unit operated at "an idealized load factor" of 80 per cent over a 30-year period using money borrowed at 6 per cent interest is estimated at 6.6 mills, Keenleyside noted.

He added: "The 5.63 mill cost of the recommended program includes all generating stations, all transmission lines (including the overhead lines to Vancouver Island) and all substation facilities to deliver power with adequate reserve capacity throughout the whole provincial network."

In addition, Keenleyside said, a nuclear plant on the Island would cost approximately $500 per kilowatt to construct which would put the total cost figure around $300 million.

Then, he added, since the capacity of such a plant with its standby unit — which could of course use conventional fuel — would be far beyond the foreseeable needs of the Island it would have to be "tied into the whole system of the province."

This would require additional submarine cables — the present underwater transmission system bringing power from the mainland is expected to be operating at full capacity by 1981, the year when the nuclear plant is proposed to go into operation — at a cost which nobody knows.

"This will cost an undisclosed sum," Keenleyside said. "The cost appeared to the consultants on this study to be so high that they didn't even prepare a study of it themselves. But it's apparent the cost of tying a nuclear plant into the whole province system would be very much more than 6.6 mills."

Keenleyside said his own preference was for the overhead transmission lines which he pointed out aren't a new proposal having been studied in the past by B.C. Hydro and other consultants before the present study was undertaken.

"The overhead route to Vancouver Island is admittedly difficult," he said. "But when difficulties are recognized in advance designs can normally be adapted to resolve them.

"This Mr. Sexton assured us was the basis on which the Vancouver study group worked out its designs and estimates of cost for the Kelly Lake (via Bute Inlet) transmission lines.

"The opinion now expressed by the board to the effect that damage to one or both of the transmission lines in question might mean lack of service to the Island for a period of some months 'with no possibility of repair' was at no time suggested to our consultants by any member of the group or by any other person in either B.C. Hydro or (its subsidiary) International Power Engineering Consultants."

Sierra Club Cold to N-Plant

Grave doubts of the need for nuclear power on Vancouver Island were expressed Tuesday by the Victoria branch, Sierra Club of B.C., in response to the B.C. Energy Board report advising a nuclear power plant for the Island.

Duncan Mayor Jim Quaife opposed the board's advice to erect such a plant in the Duncan area, while adding that such a development "should not be undertaken until all factors are known.

Only Nanaimo Mayor Frank Ney was enthusiastic, saying the province could not go on damming rivers and using fossil fuels forever.

Ney noted that much of the opposition to nuclear power came from citizens concerned about the environment, and said: "I don't see how laymen are in a position to argue with the report," which he said was the work of experts.

A statement issued Tuesday by the Sierra Club, which is deeply concerned with the environment, said in part:

"In our opinion the . . . report should not be taken only as a case for nuclear power as opposed to any other method of energy generation.

"We must look deeper, right down to the roots of the so-called 'energy shortage.' "

The statement said the demand for electricity is "being artificially stimulated."

"We are faced with a unique situation where, for example, Dr. (Gordon) Shrum as the head of a public utility (B.C. Hydro) is pushing an intensive campaign for electric home heating.

"Why that? Do we not know that this is the most expensive and wasteful method of heating known? Why stimulate a demand which cannot be satisfied?"

The Sierra Club said a decision for nuclear power should not be made hurriedly.

"To the eye it may appear economically feasible. But, how about all the risks involved which, in the long run, could increase the costs immensely?

"Western Germany has her problems with the cooling of reactors which already have increased the temperature of the river Rhine, upsetting the ecological balance of that river.

"How would such a change affect our rivers which are much smaller and therefore much more fragile?

"There is also a health hazard present, and the difficulty of radioactive waste disposal."

Quaife said if a nuclear plant had to be built in the next decade then it should be located on the west coast of Vancouver Island.

SIMPSONS-SEARS

Baby Week

Now Until Saturday, September 16.

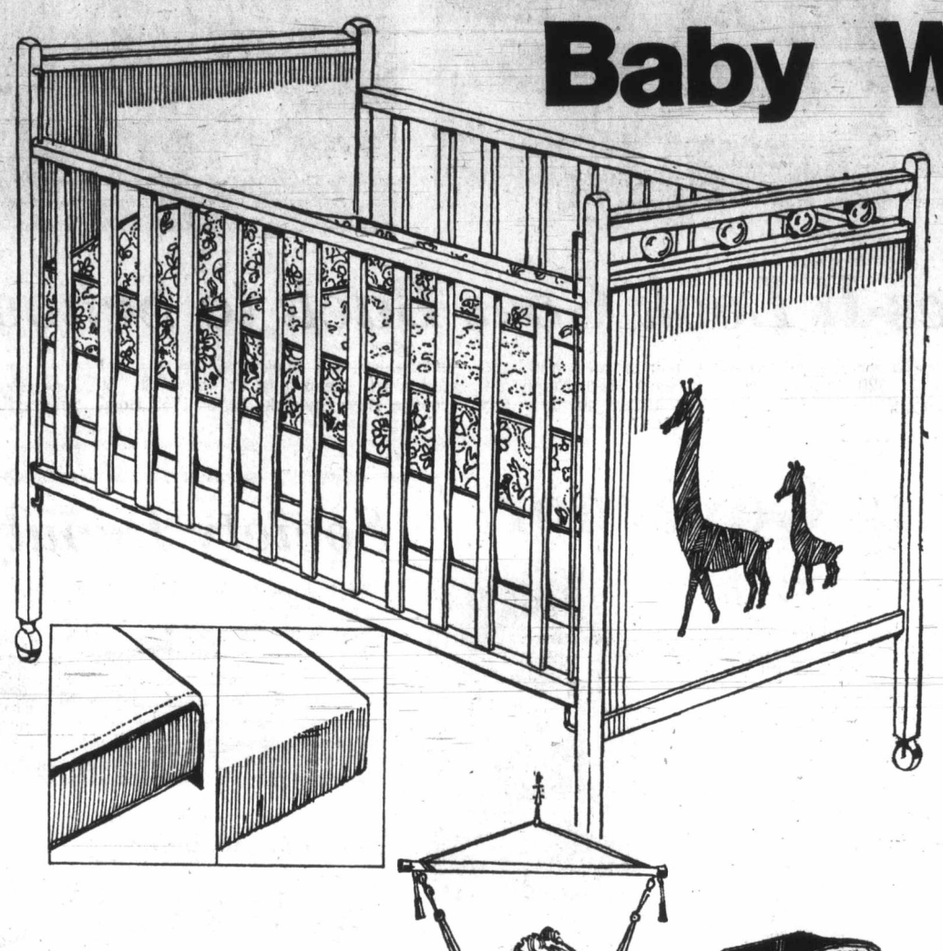

Safety Side Crib With Posture Board

Sale Price, Ea. 34.97

Porsturematic mattress support. 4 teething rails; hooded casters. Non-toxic enamel in Avocado / Yellow or Daffodil / Orange trim. 30" x 54".

Crib Mattress—Sanigard vinyl, reverse side rayon damask. Sisal insulation. Firm support. Quilted mattress. 72" x 52". Ea. 18.97

5-Pce. Crub Bumper Pad—1¼" foam filled. Sanigard treated quilt cover. Ea. 5.97

Fitted Crib Sheets—Top or bottom sheets. Sanforized cotton. Assorted colors. 27" x 52". Ea. 1.87

Shop Wednesday, Thursday and Friday 'til 9 p.m.

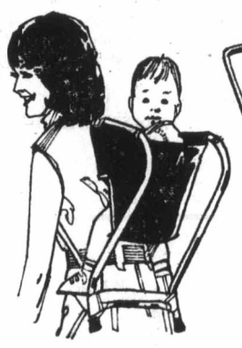

Hitch-Hiker
Sale Price, Ea. 7.97
Easy way to carry baby. lightweight tubular frame. Heavy Blue cotton duck seat. For babies up to 3 years old.

Stroller
Sale Price, Ea. 15.97
Lightweight chrome plated steel frame and pusher. Disc wheels. 2-position backrest Blue/Green plaid.

Attractive Baby Bouncer
Sale Price 6.97
White saddle. Double rubber extender. Hook and clamp. Adjustable height.

Smooth Riding Stroller-Crib
Sale Price, Ea. 53.97
Converts from a draftproof winter model to airy summer stroller. Sanigard treated. Padded vinyl body. Chrome undergear, fenders, frame. Blue only.

Baby Bath
Sale Price, Ea. 1.97
Heavy-duty plastic with a 20-quart capacity. White and assorted colors.

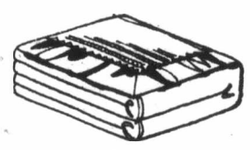

Thermal Baby Blanket
Sale Price 4.97
Machine wash and dry. 36" x 50". White, Pink, Maize, Turquoise.

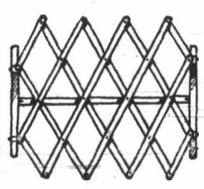

Adjustable Safety Gate
Sale Price 3.97
Rubber bumpers. Clear varnish hardwood. Pressure hange. Fits 26" x 42" door.

"Winnie-the-Pooh" Pram Suit
Simpsons-Sears Low Price, Set 19.99
Zip 3 ways to "grow" with your child. Corded Orlon pile. Bunting bag - Pram suit - Snowsuit. Blue, Aqua, Pink. One size fit up to 2 years.

Curity Diapers
Low Price 2 doz. for 7.97
Irregulars (light imperfections won't affect wear). Woven fold lines.
Curity Stretch Gauze Diapers—Doz. per pkg. 2 pkgs 8.97

Bunting Bag
Sale Price, Ea. 11.99
Winter puff Orlon pile in Pink, Blue, Maize and White. Zip-up front. Flannelette lined. One size fits up to 12 months.

Baby Training Commode
Sale Price 5.97
Plastic seat. Removable potty. Can be used on adult toilet.

Waterproof Pants
Simpsons-Sears Low Price, Pkg. 1.59
Famous makers' substandards — imperfections won't affect wear. One dozen pants to a package. Covered elastic legs and waistband.

Baby Scott Diapers
Simpsons-Sears Low Price, Pkg. 97c Up
Extra Absorbent Overnight— Pack of 12 97¢
Newborn Diapers— Pack of 30 1.57
Regular Diapers— Pack of 30 1.77
Needs no pins . . . use with snap-on style panty.

Diaper Liners
Sale Price 2 boxes for 2.47
Soft cellulose tissue keeps baby dry . . . by Johnson & Johnson. Reduces the chance of diaper rash. A box contains 72 diaper liners.

Infants' Vest
Sale Price 2 for 1.97
Permafit vest, short sleeve style. Fortrel/cotton blend. White, Maize, Aqua. Button style: 6, 12, 18, 24 mos.; Snap style; 6, 12 mos.

Baby Scott Pants
Simpsons-Sears Low Price, Pr. 57c
Sizes A (5-12 lbs.), B (13-17 lbs.), C (18-25 lbs.), D (26 lbs. and over).
Training Pants—Sizes 3, 6, 12 months. Pkg. of 3: All White or White; Maize, Aqua. Machine wash 'hot'.

Girls' Long Set
Simpsons-Sears Low Price, Set 3.99
100% acrylic knit long set. Print trim pullover top with long sleeves. Long Pants. White with Pink, Aqua, Pink. 12, 24, 36 mos.

Boys' Long Set
Simpsons-Sears Low Price, Set 3.99
Cosy, warm 100% acrylic knit long set. Pullover top, long sleeves, elastic waist pants. White with Blue, Brown, Navy. 12, 24, 36 months.

Teleshop
386-3161
Anytime!
Our order board will take your order anytime of the day or night on store or catalogue merchandise!

Simpsons-Sears: Infants', Children's Wear (29)

Simpsons-Sears Hillside: 3190 Shelbourne Street. Lots of Free Parking . . . No Tickets, No Time Limit.

(9-33)

FIRE
SMOKE DAMAGE SALE
HONDA
WORLD OF PLEASURE
PEARSON

KING FISH

No

Anglers on Vancou
land are persistently
for that big run of n
coho which should show
this time of year, bu
fishing has been anyth
good.

On the other hand
fishing has been quite
and anglers are pickin
up occasionally on fli
short leaders behind f
. . . the rigging they
fish the coho.

Just because a silver
on takes a fly or othe
lure doesn't make it
and King Fisherman o
will insist on full identif
for any trophy-cont
coho.

That means positive
tification by a fisheri
ficial or someone auth
by King Fisherman offic

Here is the way to t
difference between coh
chinook:

The gums and spot
first clues.

Spring (chinook) s
have black gums and sp
both halves of the tail
sometimes it may only
spot on one half of the ta

Coho have white gum
spots only on the top h
the tail.

If a salmon has spo
both halves of the tail it
itely is not a coho, but
times a chinook seems
missing spots on the
half of the tail.

If there is still any
clean the fish and cour
pyloric caeca, which ar
long stringy things like v
attached to the end o
stomach.

Spring (chinook) sa
have 140 to 185 of them.
have only 45 to 60, so th
pretty conclusive proc
identification

Contest officials may
low any entry which h
been positively identifie
photographed. At the mo
any coho entry heavier
18 pounds will have to
proof of identity.

Latest King Fisherma
tries:

SPRING (Chinook

Bedwell Harbor Store
Mrs. Audrey Wight, 2731 Stephen; 5, Tilley Point, Flashtail.
Deep Cove Marina Ltd.
Dennis Langlois, 540 Ser 13.12, 12.2, Cowichan Bay, Strip
Janet Wirth, 254 Lincoln; Cowichan Bay, Strip Teaser.
A. Cameron, 1869 Ventura, Deep Cove Marker.
H. N. Marty, 9413 Ardmore; Moses Point, Tom Mack.
R. Ediss, 1830 Carnarvon; Coal Point, herring.
Tsartlip Boat Ramp, Brentwoo
W. Anderson, 675 Vanalman; Sansum Narrows, minnow.
Brentwood Boat Rentals
Debbie Carrothers, Edmonto Bamberton, Super Strip Teaser
Jack Roland, 3961 Wolf Boulder, Kripoled K.
G. Evans, 1364 Harrop; Boulder, Strip.
Arch L. Plume, 2911 Sooke, Bamberton, minnow.
West Bay Marina
Bill Richard, 208-469 Lam 9.4, Albert Head, Strip.
Cheanuh Marina, Becher Ba dian Ramp.
Neil Prior, 931 Inverness; Beechey Head, Strip.
Thomas Charles, Box 3853 5.8, Bedford Island, minnow.
M. R. Berry, 787 Meaford; Beechey Head, Rigby M Jig.
Jean Butler, 273 Pfeatt; 9, chey Head.
Dick Clapham Malahat P.O Beechey Head, Strip.
Keith McKnight, 1227 Lockle Beechey Head, Strip.
William T. Thomson, 968 trella, Santa Barbara; 8, Bee Head.
H. H. Booth, 497 Fraser; 8, chey Head, Strip.
C. Cammiade, 269 Glenairlie; Beechey Head, Strip.
R. Banyard, 2028 Haultain; Beechey Head, minnow.
Kim Cammiade, 269 Glenai 6.8, Beechey Head, Strip.
K. C. Weston, 1611 McMorran Beechey Head, Strip.
Günter Koch, 10 Terrahue; Becher Bay, Strip.
Brian Auringer, 2329 Belair Becher Bay, Strip Teaser.
Sheryl Auringer, 2329 Belair Beechey Head.
Hud Graham, 1-1419 Fort; 5, chey head, Strip.
Ken Toby, 1551 Mount Dou Cross; 5, Beechey Head, plug.
Sooke Harbor Marina
H. Atkey, 1966 Fairfield; Secretary Island, Super S Teaser.
W. H. Kinch, 6038 Sooke; 15.1 7, Secretary Island, minnow.
Walter Burford, 7537 Beich 10.12, 6.12, Otter Point, Super S Teaser.
Caravan Juan De Fuca
Jack Young, Box 4, Sooke; 3 14.12, Otter Point, minnow.
Laurence Morgan, 1151 Colv 25, Otter Point, Strip.
E. Watt, 595 Baxter; 17.6, O Point, minnow.
Mrs. Beatrice Turner, 3941 cle; 6.8, Otter Point, minnow.
Austin Lindoren, 667 Kent; Otter Point, minnow.
Bob Hunter, 687 Kent; 5.8, O Point, minnow.
Port Renfrew Weigh-In Station
Del Bailey, Victoria; 39.4 Juan Bay, Golf Tee.
Bill Seigler, Port Renfrew; 21.12, San Juan Bay, Golf Tee.
Ray Sansbury, Victoria; 9.7, Juan Bay, Golf Tee.
Greg Crouch, 4096 Echo; San Juan Bay, green Flashtail.
Hollie Boathouse
Thomas Chow, 546 Roseric 23.7, Misery Bay, Strip.
John Burnett, 411 Walter; 20 Narrows, Strip.
G. Litton, 3994 Panther; 1 Misery Bay, Strip.
M. Dunne, 10 Price; 11.7, Sto house, Hootchy.
Ron Ekstrom, 679 Kenneth; Chesterfield Rock, Tomic plug.
W. Stringer, 2500 Florence La 8.8, Sheppards Point, minnow.
Tom Britten, 1021 Tattersa 7.2, Narrows, minnow.
J. Hatten, 596 Phelps; 6, Chest field Rock, minnow.
Jim Brown, 303-516 Dallas; 5 Deep Hole, Strip.
Don Orr, 2254 Aldeane; 5.1, Ch terfield Rock, Strip.
B. I. Taylor, 1338 Chan; Stonehouse, Strip.
Pier "A", Cowichan Bay
W. Boyles, Cobble Hill; 3 Cowichan Bay.
G. Mayes, 270 Second; Dunc 25.2, 20.6, 24.5, 21.7, Cowichan B herring.
Leo Kohut, Cowichan Stati 25.2, Cowichan Bay, Super St Teaser.
A. Valentyn De Leeuw, 449 derton, Courtenay; 19.4, 18.4, 1 Cowichan Bay, Herring Strip.
W. H. Woodruff, 498 Chesterfie Duncan; 19, Bold Bluff, herring.
Herman Mayes, 143 Secon 18.12, 15, 12.8, 12.8, 12.6, 11, Cowichan Bay, herring.
A. Hebers, Cowichan Statio 17.4, 11.2, 15, 13.8, Cowichan B plug.
Al Solathi, R.R. No. 2, Dunca 16.12, Cowichan Bay, herring.
Robert Buckham, 4128 Lakevie Duncan; 12.6, 10.9, 10.4, Bold Bl herring.
W. Braithwaite, Cobble H 11.12, Cowichan Bay, herring.
Beachcomber Marina
Cliff Kitchen, 205 Cathedral, P Alberni; 11.12, Cottam Pol Bloody Mary.
Jim Dowie, 1725 A Bounda

KING FISHERMAN

Northern Coho Run Still Eluding Anglers

Anglers on Vancouver Island are persistently looking for that big run of northern coho which should show about this time of year, but coho fishing has been anything but good.

On the other hand chinook fishing has been quite active and anglers are picking them up occasionally on flies and short leaders behind flashers . . . the rigging they use to fish the coho.

Just because a silvery salmon takes a fly or other coho lure doesn't make it a coho and King Fisherman officials will insist on full identification for any trophy-contending coho.

That means positive identification by a fisheries official or someone authorized by King Fisherman officials.

Here is the way to tell the difference between coho and chinook:

The gums and spots are first clues.

Spring (chinook) salmon have black gums and spots on both halves of the tail . . . and sometimes it may only be one spot on one half of the tail.

Coho have white gums and spots only on the top half of the tail.

If a salmon has spots on both halves of the tail it definitely is not a coho, but sometimes a chinook seems to be missing spots on the lower half of the tail.

If there is still any doubt, clean the fish and count the pyloric caeca, which are the long stringy things like worms attached to the end of the stomach.

Spring (chinook) salmon have 140 to 185 of them. Coho have only 45 to 60, so that is pretty conclusive proof of identification

Contest officials may disallow any entry which hasn't been positively identified and photographed. At the moment any coho entry heavier than 18 pounds will have to have proof of identity.

Latest King Fisherman entries:

SPRING (Chinook)

Bedwell Harbor Store
Mrs. Audrey Wight, 2731 Mount Stephen; 5, Tilley Point, green Flashtail.
Deep Cove Marina Ltd.
Dennis Langlois, 540 Senanus; 13.12, 12.2, Cowichan Bay, Strip.
Janet Wirth, 254 Lincoln; 9.12, Cowichan Bay, Strip Teaser.
A. Cameron, 1869 Ventura; 9.8, Deep Cove Marker.
H. N. Marty, 9413 Ardmore; 8.12, Moses Point, Tom Mack.
R. Ediss, 1830 Carnarvon; 7.3, Coal Point, herring.
Tsartlip Boat Ramp, Brentwood
W. Anderson, 675 Vanalman; 20.7, Sansum Narrows, minnow.
Brentwood Boat Rentals
Debbie Carrothers, Edmonton; 8, Bamberton, Super Strip Teaser.
Jack Roland, 3961 Wolf; 7, Boulder, Krippled K.
G. Evans, 1364 Harrop; 5.8, Boulder, Strip.
Arch L. Plume, 2911 Sooke; 5.8, Bamberton, minnow.
West Bay Marina
Bill Richard, 208-469 Lampson; 9.4, Albert Head, Strip.
Cheanuh Marina, Becher Bay Indian Ramp.
Neil Prior, 901 Inverness; 26, 5, Beechey Head, Strip.
Thomas Charles, Box 3853; 15, 5.8, Bedford Island, minnow.
M. R. Berry, 787 Meaford; 10.8, Beechey Head, Rigby M Jig.
Jean Butler, 273 Peatt; 9, Beechey Head.
Dick Clapham Malahat P.O.; 9, Beechey Head, Strip.
Keith McKnight, 1227 Lockley; 9, Beechey Head, Strip.
William T. Thomson, 968 Estrella, Santa Barbara; 8, Beechey Head.
H. H. Booth, 497 Fraser; 8, Beechey Head, Strip.
C. Cammiade, 269 Glenairlie; 7.8, Beechey Head, Strip.
R. Banyard, 2028 Haultain; 6.8, Beechey Head, minnow.
Kim Cammiade, 269 Glenairlie; 6.8, Beechey Head, Strip.
K. C. Watson, 1611 McMorran; 6, Beechey Head, Strip.
Gunter Koch, 410 Terrahue; 5.8, Becher Bay, Strip.
Brian Auringer, 2329 Belair; 5, Becher Bay, Strip Teaser.
Sheryl Auringer, 2329 Belair; 5, Beechey Head.
Hud Graham, 1-1419 Fort; 5, Beechey head, Strip.
Ken Toby, 1551 Mount Douglas Cross; 5, Beechey Head, plug.
Sooke Harbor Marina
H. Atkey, 1966 Fairfield; 19.8, Secretary Island, Super Strip Teaser.
W. H. Kinch, 6038 Sooke; 15.8, 8, 7, Secretary Island, minnow.
Walter Burford, 7537 Belcher; 10.12, 6.12, Otter Point, Super Strip Teaser.
Caravan Juan De Fuca
Jack Young, Box 4, Sooke; 37.8, 14.12, Otter Point, minnow.
Laurence Morrow, 1151 Colville; 25, Otter Point, Strip.
E. Watt, 595 Baxter; 17.6, Otter Point, minnow.
Mrs. Beatrice Turner, 3941 Circle; 6.8, Otter Point, minnow.
Austin Lindgren, 667 Kent; 5.8, Otter Point, minnow.
Bob Hunter, 697 Kent; 5.8, Otter Point, minnow.
Port Renfrew Weigh-In Station
Del Bailey, Victoria; 38.4 ,San Juan Bay, Golf Tee.
Bill Seigler, Port Renfrew; 30, 21.12, San Juan Bay, Golf Tee.
Ray Sansbury, Victoria; 9.7, San Juan Bay, Golf Tee.
Greg Crouch, 4096 Echo; 5.13, San Juan Bay, green Flashtail.
Hall's Boathouse
Thomas Chow, 546 Roseridge; 23.1, Misery Bay, strip.
John Burnett, 411 Walter; 20.12, Narrows, Strip.
G. Litton, 3994 Panther; 17.8, Misery Bay, Strip.
M. Dunne, 10 Price; 11.7, Stonehouse, Hootchy.
Ron Ekstrom, 690 Kenneth; 11.4, Chesterfield Rock, Tomic plug.
W. Stringer, 2500 Florence Lake; 8.8, Sheppards Point, minnow.
Tom Britten, 1021 Tattersalle; 7.2, Narrows, minnow.
J. Hartlen, 306 Phelps; 6, Chesterfield Rock, minnow.
Jim Brown, 303-516 Dallas; 5.15 Deep Hole, Strip.
Don Orr, 7255 Aldeane; 5.1, Chesterfield Rock, Strip.
B. I. Taylor, 1338 Chan; 5.1, Stonehouse, Strip.
Pier "66", Cowichan Bay
W. Boyles, Cobble Hill; 32.8, Cowichan Bay.
G. Mayea, 270 Second; Duncan; 25.2, 20.6, 24.5, 21.7, Cowichan Bay, herring.
Leo Kehut, Cowichan Station; 25.7, Cowichan Bay, Super Strip Teaser.
A. Valentyn De Leeuw, 448 Anderton, Courtenay; 19.4, 18.4, 10.8, Cowichan Bay, Herring Strip.
W. H. Woodruff, 498 Chesterfield, Duncan; 19, Bold Bluff, herring.
Herman Mayea, 143 Second; 18.12, 15, 12.8, 12.8, 12.6, 11, 5.1, Cowichan Bay, herring.
A. Hebers, Cowichan Station; 17.4, 11.2, 15, 13.8, Cowichan Bay, plug.
Al Solathi, R.R. No. 2, Duncan; 16.12, Cowichan Bay, herring.
Robert Buckham, 4128 Lakeview, Duncan; 12.6, 10.9, 10.4, Bold Bluff, herring.
W. Braithwaite, Cobble Hill; 11.12, Cowichan Bay, herring.
Beachcomber Marina
Cliff Kitchen, 205 Cathedral, Port Alberni; 11.12, Cottam Point, Bloody Mary.
Jim Dowie, 1725 A Boundary, Nanaimo; 11, Ballenas Island, Strip.
Doreen Hunt, R.R. No. 6, Edmonton; 9.9, Ballenas Island, minnow.
Jim Povoas, 146 Fort, Kamloops; 9, Mistaken Island, Strip.
Jim Garfat, 1448 Jamaica; 7.15, Ballenas Island, minnow.
Bob Buzard, R.R. No. 3, Duncan; 7.2, Sangster Island, Hootchy.
South Shore Gulf Service, Lake Cowichan
Walter Tipton, Lake Cowichan; 49.6, 28.4, Nitinat Bar, herring.
Joe DeBodt, Lake Cowichan; 41.6, Nitinat, herring.
Debbie Lewis, Lake Cowichan; 20.4, Port Renfrew, herring.
Tillicum Seaside Resort
D. Borthwick, R.R. No. 1, Ladysmith; 30.5, 11, Porlier Pass, Herring Strip.
Susan L. Basler, 9674 Casenell, Burnaby; 23, 8, Porlier Pass, herring.
French Creek Resort
Eric Porter, 721 Wells; 21.10, French Creek, green and white Flashtail.
Velma Post, 914 Shirley; 10.14, French Creek, bucktail.
D. W. Temby, 1690 Haverhill, Vancouver; 10.7, French Creek, Strip.
Nahmint Lodge
Ted Peatt, 5532 Alderley; 29.12, Nahmint Bay, Strip.
Barry Jenner, 1423 Jamaica; 28.8, Nahmint Bay, Strip.
Doug Robinson, 4307 Parkside; 23, Nahmint, Strip Teaser.
O. R. Garton, 6405 Vine, Vancouver; 22.12, 9.4, Nahmint Bay, Strip.
J. Lewis, 1842 Kings; 21, Nahmint Bay, Hot Spot.
Schooner Cove Marina
Kirk Campbell, 61 West 48, Vancouver; 20.4, Ballenas Island, herring.
Keith Nicholls, 448 Diamond, Nanaimo; 20.2, Yto Island, Shripping.
Mr. J. Stark, 2632 Fernwood; 9.2, Yeo Island, Hootchy.
Mr. A. Ailley, 616 Taylor; 8.4, Yeo Island, Krippled K.

COHO

Diamond Store
Lance McInnis, Box 188, Ladysmith; 7.8, Coffin Point, Strip.
Mickey McInnis, Box 188, Ladysmith; 6, Coffin Point, Strip.
Bowser Bill's Campbertown
Henry Harris, 395 Walter; 6, Bowser, herring.
Walter Robinson, 5294 Parker; 5.8, 5, Bowser, green Flashtail.
Nahmint Fishing Lodge
Eric Hutton, Alberta; 12.12, Nahmint Bay, Strip.
Tim Harrison, 609 Meldram, Sidney; 12, Nahmint Bay, Super Minnow.
Dave Beeman, 7812 Chardie, Calgary; 10.12, 6.8, Bamfield, Super Minnow Teaser.
D. Vail, 783 Hutchinson; 10.4, Nahmint Bay, Strip.
Joanne Harrison, 609 Meldram; 7.12, Nahmint Bay, Strip Teaser.
Grant Curl, 1540 Mortimer; 7.4, Nahmint Bay, Strip.
Silver King Resort
A. Whittiker, 3922 St. Peter; 7, Deepwater Bay, Henry Smith.
Painter's Lodge
Mr. D. Beck, 201-1521 15th, Calgary; 17.8, Campbell River, herring.
Bedwell Harbor Store
Mrs. Audrey Wight, 2731 Mount Stephen; 7, 7, 6, Tilley Point, green Flashtail.
Canoe Cove Marina Service Sation
Ralph Bradshaw, 2150 Curteis, Sidney; 7.8, Dock Island, Strip.
Deep Cove Marina Ltd.
Henry Cote, 2016 Ardwell; 9.12, Wain Rock, Buss Bomb.
Mrs. Hugh Ferguson, 1661 Cyril Close; 9.4, Moses Point, Tom Mack.
W. Gillespie, 1721 Garnet; 8.9, Brentwood, ninnow.
Stan Johnston, 12-240 Cook; 5.14, Wain Rocks, Abalonie.
Pam Ferguson, 1661 Cyril Close; 5.8, Moses Point, Tom Mack.
Hugh Ferguson, 1661 Cyril Close; 5.6, Moses Point, Tom Mack.
Reg Driver, 435-707 Esquimalt; 5, Wain Rock.
Brentwood Boat Rentals
M. Lechner, 3095 Admirals; 8.8, Willis Point, Flashtail.
Creed's Sports Fishing Services Ltd.
L. G. Smith, 4791 Cordova Bay; 5.12, Deep Cove, Hootchy.
West Bay Marina
Jack Parker, 865 Ellery; 8.7, Brotchie Ledge, herring strip.
Frank Bendall, 803 Hutchinson; 6.8, Macaulay Point, strip.
Cheanuh Marina, Becher Bay Indian Ramp
Matt Lamont, 505 Russell; 11, Beechey Head, strip.
R. E. Cornell, R.R. No. 1, East Sooke; 10.8, 8.8, Becher Bay.
H. Williams, 1785 Richardson; 10.8, Becher Bay, strip.
G. Farrell, 3836 Wilkinson; 10, Beechey Head, minnow.
Edwin Monka, 1585 Pear; 9.8, Becher Bay, strip.
C. P. Langtry, 906 Lavender; 9 Beechey Head, minnow.
Alvin Auringer, 2329 Belair; 8.8, Becher Bay, Strip Teaser.
Al Auringer, 2329 Belair; 8.8, Beechey Head, strip.
Sylvia Auringer, 2329 Belair; 8, Becher Bay, Strip Teaser.
Ken Toby, 1551 Mount Douglas Cross; 8, Beechey Head, plug.
Brian Auringer, 2329 Belair; 8, Beechey Head, strip.
G. M. Duruisseau, 508 Laren; 8, Bechey Head, minnow.
Hud Graham, 1-1419 Fort; 7.8, 7, Beechey Head, strip.
Neil Prior, 901 Inverness; 7.8, Beechey Head, strip.
Ryan Arsenych, 3588 Richmond; 6.11, Church Rock, minnow.
Brian Callaway, 530 Atlandale; 6.8, Becher Bay, Super Strip.
Gunter Koch, 410 Terrahue; 6, Becher Bay, strip.
Stephen Giles, 3334 Wickheim; 6, Beechey Head, Minnow Teaser.
V. Quann, 833 Princess; 5.8, Becher Bay, strip.
D. deKergommeaux, 622 Ridgebank; 5, Church Island, minnow.
Sooke Harbor Marina
S. W. Brown, 1416 Allison; 14.9, Secretary Island, Super Strip Teaser.
R. Heimbecker, 1245 Bay; 11.4, Sooke, Strip.
James Chow, 630 Francis; 10.8, 8.8, 8.12, Sooke, minnow.
W. H. Kinch, 6038 Sooke; 10.8, Secretary Island, minnow.
Michael Jacura, Seagirt; 9, Secretary Island, minnow.
R. Tennant, 5845 Sooke; 8.5, Secretary Island, strip.
Pat Constable, 1614 Haultain; 7.8, Secretary Island, minnow.
David W. Scudamore, 3165 Wascana; 7.6, Sooke, strip.
Charles Constable, 1614 Haultain; 7.6, 9.4, 5.4, Secretary Island, minnow.
Tom Bown, 827 Craigflower; 7.2, 6.3, Secretary Island, minnow.
Rosslyn Eve, 6689 Goodmere; 7, Secretary Island, Super Strip.
J. A. Sears, 774 Latoria; 6.8, 5.12, Secretary Island, minnow.
H. Atkey, 1966 Fairfield; 6.8, Secretary Island, Super Strip Teaser.
Pete Miller, 1964 Kaltasin; 5.8, Otter Point, minnow.
Walter Burford, 1537 Belcher; 5.8, Otter Point, Super Strip Teaser.
Jim Owin, 1432 Jamaica; 5.4, Otter Point, strip.
Dennis Henrickson, 3028 Admirals; 12, Otter Point, minnow.
Jack Young, Box 4, Sooke; 11.8, 10, Otter Point, minnow.
Dave Spoor, 5660 Lochside; 10.8, Otter Point, minnow.
Ray L. Mitchell, 4287 Dieppe; 10, Otter Point, Strip.
Don Crowe, Caravan Juan De Fuca; 7.5, Otter Point, minnow Hootchey.
Austin Lindgren, 667 Kent; 7, 6.6, 6.8, Otter Point, minnow.
Laurence Morrow, 1151 Colville; 6, Otter Point, Strip.
Port Renfrew Weigh-in Station.
Ray Sansbury, Victoria; 15.5, San Juan Bay, Golf Tee.
Hall's Boathouse.
R. D. Gilbert, 3398 Aloha; 9.8, McKenzie Bay, Krippled K.
F. Nelson, 1021 Tattersalle; 9.8, Narrows, minnow.
Peter Carey, 2812 Jacobson; 8.12, Stonehouse, Hootchy.
W. R. Martin, 851 Phoenix; 5.4, Goldstream Island, Krippled K.
Pier "66," Cowichan Bay.
R. Martin, Box 311, Duncan; 9.2, Cowichan Bay, herring.
Gerald Mayea, 270 Second, Duncan; 8.12, Cowichan Bay.
Dean Dupont, Box 222, Cobble Hill; 8.2, Narrows, Buzz Bomb.
Beachcomber Marina.
Jack Boehm, 37 Cailano, Nanaimo; 9.7, Mistaken Island, Strip.
Jim Garfat, 1448 Jamaica; 5.5, Ballenas Island, minnow.
South Shore Service, Lake Cowichan.
Debbie Lewis, Lake Cowichan; 9.7, Port Renfrew, herring.
Schooner Cove Marina.
T. Morse, 1361 Stewart, Nanaimo; 5.4, 5.3, 5.2, Ballenas Island, herring.
French Creek Resort.
V. McBeath, Dallas; 10.2, 6.15, French Creek, Bucktail.
B. A. Marshall, 4960 Sanders, Burnaby; 9.6, French Creek, Bucktail.
Robert E. Wallin, Nanaimo; 7.7, French Creek, red and white Flashtail.
Dennis Markham, 6110 Empress, Burnaby; 7.4, French Creek, Lucky Louie.
J. F. Petersen, 902 Lohrman, Petaluma, Calif.; 6.9, French Creek, Bucktail.
Chris Bradshaw, Box 721, Parksville; 6.8, French Creek, Bucktail.
L. Webber, 238 East Windsor, Vancouver; 6.4, French Creek, Pink.
Cam Sellars, 3371 Happy Valley; 6.4, French Creek, Bucktail.
Eric Porter, 721 Wells; 6, French Creek, Flashtail.
Lyle Miskiman, 5050 Delmonte; 5.4, French Creek, Bucktail.
Killarney Resort.
A. P. Bowden, 1484 Beach; 7.8, Oyster River, fly.
James Corkle, Saratoga Beach; 5.8, Sapatoga Beach, plug.

TYEE

Nahmint Fishing Lodge.
Ivan Shillington, 3453 Quadra; 45.8, Nahmint Bay, Strip.
Jim Bowdige, 2951 Craigowan; 43, Nahmint Bay, Alaskan.
May Carrie, 1378 Hillside; 40, Nahmint Bay, Strip.
W. Ona, Box 5174, Station B; 40, Nahmint Bay, Strip.
Jack Arrol, 1735 Meredith, Nanaimo; 37.12, Nahmint, Strip.
Wally Yager, 1141 Hadfield; 37.12, Nahmint, Strip.
Joanne Harrison, 609 Meldram; 37.3, Nahmint, Super Minnow.
Hans Krampl, 156 East 48, Vancouver; 37, Nahmint Bay, plug.
Doug Marshall, 615 Foul Bay; 34, Nahmint Bay, herring.
Dr. Gale, 3250 Weald; 33.12, Nahmint Bay, Strip.
Dave Ashford, Box 29, Site 4, Calgary; 33.1, Nahmint Bay, Super Minnow Teaser.
Jack Seedhouse, 1819 Lesbrook; 32.8, Nahmint, Strip.
Tyee Marine Fishing Supplies
Bing Ludlow, 4 Nelson, Campbell River; 48.8, Western Mine Wharf, Sting Slida.
J. R. Smith, 1925 Wood, Campbell River; 38.8, Government wharf, Deadly Dick.
A. G. Vey, 3023 Beach; 41, 31.8, Nahmint, Strip.
Ron Perks, 2161 Newton; 38.8, Nahmint Bay, Strip.
R. L. McMorran, 5135 Cordova Bay; 38, Nahmint Bay, Alaskan.
G. R. Harrison, 609 Meldram; 38, Nahmint Bay, Super Minnow Teaser.
Lori Ohn, 1204 Haslam; 31.12, Nahmint Bay, minnow.
Robert Chappel, 1153 Bewdley; 36.8, Nahimnt Bay, Alaskan.
Fred Kockott, 5300 Santa Clara; 34.12, Nahmint Bay, Strip Teaser.
Don F. Marshall, 615 Foul Bay; 34.8, Nahmint Bay, herring.
Ray Barrett, 3415 Savoy; 34, Nahmint Bay, whole herring.
F. G. Quick, 4503 Wilkinson; 33.8, Nahmint Bay, Strip.
G. Varley, 3035 Santa Clara; 33.8, Nahmint Bay, Strip.
Ken Yip, 1669 Freeman; 32.8, Nahmint Bay, herring.
Eric Hutton, Leduc; 31.8, Nahmint Bay, plug.
Bob Rogeson, 1673 Freeman; 31.8, Nahmint Bay, Strip Teaser.
Andrew Carrie, 1378 Hillside; 31, Nahmint Bay, Strip.
Gus Beurling, Nahmint Fishing Lodge; 30.8, Nahmint Bay, Alaskan plug.

RIVER TROUT
(STEELHEAD OR RAINBOW)

Maples Motel and Resort
Blade Tickner, 589 Nora; 7.8, Stamp River, roe.

RIVER TROUT
(OTHER THAN STEELHEAD OR RAINBOW)

Rustic Motels Ltd.
Russell Herkes, Oriole; 1.6, Trout Creek, fly.

Right to Sue Reform Sought

VANCOUVER (CP) — A working paper prepared by the B.C. law reform commission recommends that citizens be allowed to sue the government without prior approval of the government.

The commission, established in 1969 under former federal justice minister Davie Fulton, said the paper released Monday is not its final report on the subject and was being circulated to gather comment and criticism.

Leaning Tower Listing More

PISA, Italy (Reuter) — The leaning tower of Pisa leaned over a little more Saturday as a mild earthquake shook a wide area of western Tuscany. The medieval belltower's summit is listing more than 13 feet from ver ical and experts have warned that one day it will collapse altogether. No damage or injury was reported from affected areas.

U.S. Soldiers Get Bad Press

BERLIN (AP) — A letter to an East German youth publication called U.S. soldiers "gangsters in uniform" and said they should be shown contempt when they visit East Germany. The editor replied that he had similar feelings, "but as long as they don't put on airs and don't violate our laws, I'm also for treating them correctly."

Zanzibar Nabs Clove Smugglers

MOMBASA, Kenya (AP) — Reports say authorities on the Tanzanian island of Zanzibar have been arresting people for smuggling cloves into Kenya. Zanzibar is the world's largest producer of cloves and the penalty for smuggling them out is death.

ALUMINUM WINDOWS
WHITE ENAMEL FINISH
2'0"x3'0" Obscure 14.95
40"x2'0" 15.95
4'0"x3'0" 17.95
6'0"x3'0" 25.95

52 U.S. Gallon Electric WATER HEATER
CSA APPROVED. Double element. Fast Recovery. GUARANTEED. No Dealers PLEASE
$69.95

100 AMP ELECTRICAL SERVICE PACKAGE
100 AMP Panel-Meter Base-Lock Rings. 5-Ft. of 1¼" EMT-Nipple — 32 Ft. of No. 3 Wire-Bushings 100 AMP Breaker & 8 Single Breakers
$59.88

18"x31" STAINLESS STEEL SINK
Deluxe Finish Self Rimmed $29.95

5' PATIO DOOR with NHA approved Tempered Glass
• Easy Rolling
• Mill Finished
• Aluminum Frame
COMPARE THIS VALUE
$99.95

Single Lever
Made by American Standard
KITCHEN FAUCET
$19.95
Spray $4.00 extra

Large Assortment MOSAIC TILE 12"x12" Sheets As LOW AS 49¢

NMW 9 Code Approved HOUSE WIRE 14-2 WITH GROUND
250-Ft. COIL $17.95

U-GROUND RECEPTACLES 3 FOR 79¢

DOOR CHIMES FAMOUS NAME 25% OFF

2-LIGHT CEILING FIXTURE
Beautifully Designed $1.29

14-inch 2 Light BATH LIGHTING FIXTURE
3 patterns Values to $11.10 $4.95

½-INCH COPPER SWEAT ELLS
8 FOR $1.00

BALLCOCKS TO STOP RUNNING TOILETS
$2.49

DOUBLE COMPARTMENT KITCHEN SINK $19.95 WHITE

Pre-Hung DOORS
30" Utility
Complete with Jamb and Stop
$12.95

SURFACE MOUNTED MEDICINE CABINET
30-INCH $26.95
36-INCH $29.95
24 INCH WIDTH $17.95
sketch similar

CHARGEX
2929 DOUGLAS ST.
386-2921
thunderbird
OPEN 8:30 TO 5:30
FRI. 8:30 TO 9:00
SAT. 9:00 TO 5:00
Prices effective through Monday
We Reserve The Right to Limit Quantities

Esquimalt Diamond Jubilee

Freedom of City New Navy Honor

Esquimalt-based Canadian Armed Forces personnel will be given freedom of the city of Esquimalt Saturday in a move which breaks with tradition.

The occasion is Esquimalt's diamond jubilee and while freedom of the city ceremonies are numerous for army units, Saturday's is billed as being unique in Canadian military history.

It is unusual, national defence department officials say, for a city to give the honor to a naval unit which does not normally guard or picket the community as a regular duty.

Esquimalt council plans to honor Maritime Command Pacific units as well as the Third Battalion Princess Patricia's Canadian Light Infantry based at Work Point Barracks.

The 60th birthday of the municipality will be celebrated in a weekend of varied activities, all of which are open to the public.

Saturday at 2 p.m. at the cenotaph across from city hall, two guards of honor accompanied by bands will represent the sea and land elements of the forces in the ceremony.

The air force will fly past three Tracker aircraft from Patricia Bay.

The 300 guards will then march through Esquimalt with fixed bayonets, colors flying and drums beating.

Esquimalt Mayor Art Young and Rear-Admiral R. H. Leir will take the salute.

Sunday at Saxe Point Park the municipality's jubilee project, a lookout, will be unveiled at 2 p.m. by Lieutenant-Governor John Nicholson and dedicated by Rev. Phillip Ross of Esquimalt United Church.

Young will give a speech of welcome and two trees will be planted in the park to commemorate the diamond wedding anniversaries of two Esquimalt couples.

Mr. and Mrs. N. LeGallais of 416 Constance and Mr. and Mrs. W. Strawson of 316-1184 Esquimalt Road are celebrating their diamond anniversaries this year.

At 2:30 p.m. in the Municipal Sports Centre diamond jubilee medals will be presented to pioneers of the district by Young and aldermen at a public reception.

Young told council Monday night the sports centre could seat from six to seven thousand and he hoped it would be full for the birthday event.

Miracle Sways Sir Alec

VATICAN CITY (AP) — Vatican radio said Saturday night veteran actor Sir Alec Guinness has become a Roman Catholic because of his son's recovery from Polio. The broadcast said Guinness attributed it to a miracle.

Matthew Guinness was stricken when he was five and confined to a wheelchair. Doctors said they were unable to do anything for him, the broadcast said.

In 1970, while making a movie in Rome, the actor walked in a Catholic church and prayed for his son's recovery. When he returned to London, the broadcast said, Guinness was greeted by his son who was still in a wheelchair but able for the first time to manoeuvre it himself.

Some days after that, the radio said, Matthew was able to walk.

The broadcast said doctors who examined Matthew had no medical explanation for his recovery. The actor called it a "true miracle," the radio said.

The broadcast said the 58-year-old actor has been baptized in the Catholic Church.

Short Story Contest Prize $1,000

To encourage creative writing at the high school level, Canada Permanent Trust is once more offering a prize of $1,000 to the high school student producing the best short story on any subject.

This is a cross-Canada competition, and rules and regulations have been sent to the heads of English departments in all high schools. Copies are also available at company branch offices.

More than $6,000 will be divided among the top three submissions from each province, and all other outstanding entries will receive specially-designed award certificates.

Playpen Action

General meeting of the Peninsula Players of Sidney will be held at 8 p.m. Friday at the Playpen, 11000 West Saanich Road.

FOLLOW THIS VICTORIA ENTERTAINMENT GUIDE

BUTCHART GARDENS. September! . . . Lusher . . . Lovelier . . . just about the most colorful season of the year in these famous gardens. Should it shower, don't worry! Free use of umbrellas. Usually warmer out here too! . . . Romantic Night Lighting . . . Ross Fountains in their majestic "Ballet to the Stars" (this alone is worth coming to see) . . . Floral Restaurant service . . . Coffee Bar . . . Fascinating Seed and Gift Shop . . . Show Greenhouse . . . Begonia Bower . . . Entertainment. Open every day, 9 a.m. to 10 p.m.

BUTCHART GARDENS. Developed from an abandoned limestone quarry over a half a century ago. Known throughout the world for their incredibly beauty! Embracing over 30 acres, they're actually six gardens in one, Fabulous Sunken Garden, Lake Garden featuring the majestic Ross Fountains, English Rose, quaint Japanese, stately Italian, and the Stage Show Garden.

BUTCHART GARDENS FLORAL RESTAURANT. Open every day 11 a.m. to 7:30 p.m., serving délicious lunches, afternoon teas, and delightful suppers in the evening. Continuous snack and coffee bar service.

BUTCHART GARDENS ENTERTAINMENT. The Butchart Gardeners 1:30 to 3:30 p.m. and 6:15 to 8:15 p.m. Mon. through Fri. inclusive . . . The Butchart Buskers 1 to 3 p.m. Sat. and Sun. Every evening at dusk, color film "Helicopter Canada" or "Mountains to the Sea."

BUTCHART GARDENS SUGGESTS: Combine it all into one grand, thrifty outing . . . the gardens by daylight . . . romantic night lighting . . . the Ross Fountains in their majestic "Ballet to the Stars" . . . and the entertainment. Your regular admission covers it all. To add to your pleasure, dine in the Butchart Gardens Floral Restaurant.

WIG AND DICKIE CABARET for the best in music, fun and laughter, most people are choosing the **Wig and Dickie Cabaret** in the **Wilson Motor Inn.** If you like an English Inn, you'll love the Wig and Dickie. **George McDowall and The Lads** from the Pig and Whistle Show, lead the sing-along, dancing and provide hilarious entertainment from 8:30 p.m., Tues. through Sat., at 850 Blanshard Street. Reservations recommended. 385-6787. Air conditioned.

FABLE COTTAGE—Victoria's favorite family attraction. One of the world's most captivating and unusual homes, in spacious gardens on the sea at Cordova Bay. A hand-crafted architectural wonder seeming to pop from a fable into reality. Your camera will capture, first hand, the delights of this unforgettable home. Open daily 9:30 a.m. 'til dusk. 5187 Cordova Bay Rd. (Scenic Marine Dr.) or via Hwy. 17 or via Pacific Commuter Bus (Opp. Museum).

THE OLD FORGE—Dining and dancing six nights a week 'til 2 a.m. at one of Canada's largest and most luxurious nite clubs. Enjoy the exciting music of the fabulous Brothers Forbes. Strathcona Hotel, Douglas at Courtney Streets, Phone 383-7137. Now air conditioned.

THE HAREM SUPPER CLUB AND CABARET—Unique in Victoria—Exciting Cuisine featuring Shishkabob and other Turkish Delights — Sensational Entertainment starring Exotic Dancer Miss Bonnie Lee from the Band Box in Saigon. PLUS—Music and song styles for your listening and dancing pleasure by The Club Quartet. Dining from 8:00. Entertainment from 9:30. Suitable attire. For reservations phone 385-6701. Upstairs at 1318 Broad St.

"Prince Alberts" WONDERFUL WORLD OF MINIATURE presents over 25 exciting miniaturamic displays brought alive with sound, lighting and animation. Open daily 9 a.m. to 10 p.m. at the Empress Hotel, Humboldt Street, 385-9731.

BACCHANALIA CABARET AND DINING LOUNGE. Dining and dancing nightly in Victoria's most comfortable and luxurious night club. Excellent cuisine prepared by our chef (steaks are a specialty). Open Tues.-Fri. 8:30 to 2:00 a.m., 7:30 p.m. til 1 a.m. Sat., 4:00 p.m. to 10 p.m. Sun., 905 Esquimalt Road (Sprague Centre). For resevations phone 388-6684.

ROYAL LONDON WAX MUSEUM — Victoria's world-famous museum of over 130 figures in 45 scenes. At the Inner Harbour 470 Belleville, 388-4461. 9 a.m. to 10 p.m. including Sunday.

CHEZ ERNEST SWISS CHALET DINING LOUNGE — Leisurely, unique, the finest cuisine. Royal Oak Centre, open 5 p.m. 479-2123. New hosts the Kateley family.

CLASSIC CAR MUSEUM and antique, china and gift shop, with the incredible CROWN JEWELS of ENGLAND, replicas. See the Royal Coach and a million dollars of automobiles and antiques. See our royal tour cars, our Packards, Fords, Rolls-Royce, Cadillacs, Chevrolets, Lincoln, Hupmobile, M.G. and many others. See wax figures of the Royal Family, Heads of State and other noteable celebrities of the era in these immaculately restored classic cars of the time, especially Clark Gable in his 1941 Custom Packard. Ladies are free to browse in the shop where there are antiques, special gifts, fine china, souvenirs and many specialty items. 813 Douglas (behind the Empress Hotel). Open every day 9 a.m. to 11 p.m.

UNDERSEA GARDENS—Pretty aquamaids greet you as you descend to the bottom of the sea for a spectacular show of 5,000 marine creatures that will thrill the whole family in the WORLD'S ONLY UNDERSEA THEATRE—9 a.m.-10 p.m. Inner Harbour.

BARBARY BANJO: Banjos! Honkey Tonk! Ragtime! Dine and Dance to the Roar of the '20's. Dinner from 5:30 p.m. Entertainment—9:30 p.m., Monday through Saturday. 31 Bastion Square, 388-6239.

THE PERSIAN ROOM—CENTURY INN — Be royally entertained by THE PAUL TERRY GROUP. Dine in the exotic air-conditioned Persian Room, Century Inn, Centennial Square.

FOREST MUSEUM—Canada's only logging museum. Indoor and outdoor exhibits on 100 acres of Lakeshore Parkland. Open daily 10 to 5:30 p.m. until Sept. 17. Steam locomotives operating on weekends. Admission $1.00. Children over 6, 50c. One mile north of Duncan on Island Highway.

FISHING FOR EVERYONE—Deep sea sports fishing—61 foot fishing cruiser M.V. Lakewood. Trips leave 9 a.m. and 1:30 p.m. daily. Tackle available, free bait. Approximately $1.35 per hour. Reservations 598-3366 Oak Bay Marina.

MUSEUM OF ILLUSION (Haunted House Museum)—An amazing and entertaining excursion into the land of spirits and antiquity. Black Gardens, Haunted Stairway and Dining Room, Den and The Mirror Room. A mystifying mansion that will test your curiosity. An absolute must when visiting in Victoria. Located 1 block from Parliament Buildings—327 Belville, across from C.P.R. Docks.

HEAR THE IMPERIALS
SUNDAY, SEPTEMBER 24
Tickets at: Leslie's, British Importers, Saunders & Hitchman, or phone — 385-2577

MING'S KITCHEN
CHINESE FOOD DELIVERY
384-4323
800 YATES STREET

Roller Skate WED. 8 P.M.
THE BIG 8
Bring Some Friends
ESQUIMALT SPORTS CENTRE

FIRE
SMOKE DAMAGE SALE
HONDA
WORLD OF PLEASURE
PEARSON

LUNCHEON SPECIAL
Sandwich, Donut, Coffee 75¢
DONUT HOUSE
726 JOHNSON ST.

LONGHORN STEAKHOUSE
WEDNESDAY IS
SPARERIB NIGHT
Complete with Soup or Salad Dessert, Beverage
$3.95
RESERVE EARLY
Avoid Disappointment
4066 Shelbourne Street
477-8022

COLD BLOOD!
of fillmore fame
IN CONCERT AT UVIC GYM
September 16th—7 and 9 p.m.
Tickets $3.00 at Kelly's
Also featuring "SUNNY BROOK FARM"

"Do you know someone, happier, more successful, enjoying work, family and life in general more than you? Then why settle for second best—learn more about Transcendental Meditation at
A Public Lecture at 1270 Pandora Avenue
WEDNESDAY, SEPTEMBER 13
8 p.m.
"Everyone Welcome"

Maharishi Mahesh Yogi

MEMORIAL ARENA
LOOK!
THIS IS IT
TEENAGERS LOVE IT!!
IT STARTS THIS FRIDAY NIGHT 8:15 P.M.
"TEEN AND TWENTY" ICE SKATING
★ Requests and Dedications ★ Listen to the Top 20
★ New Rentals ★ Free Door Prizes

MULLINS MARINE
10-SPEEDS
$79.95 UP
925 YATES STREET

GEM Theatre Sidney
"GONE WITH THE WIND"
CLARK GABLE
VIVIEN LEIGH
LESLIE HOWARD
OLIVIA de HAVILLAND
Winner of Ten Academy Awards
TONIGHT — 7:45 P.M.

CRYSTAL POOL
WEDNESDAY
12:00-1:00 p.m.—Bus. Men
12:00-1:00 p.m.—Adults
3:00-5:00 p.m.—Public
7:00-9:00 p.m.—Public

WELLBURN'S
PANDORA at COOK STREET
GROWING WITH VICTORIA FOR THREE GENERATIONS

GEORGE
LOOK FOR OUR WESTERN FAMILY BRAND NAME PRODUCTS. THEY SAVE YOU MONEY AND WE GUARANTEE SATISFACTION

TOP QUALITY Hamburger, Lb.	65¢
Pork Butts Lb.	69¢
Pork Steaks Lb.	79¢
AUNT JEMIMA WAFFLES 2 pkgs.	79¢
HEINZ TOMATO JUICE 5 19-oz. Tins	1.00
NESTLE'S PUDDINGS 3 TINS	89¢
QUIK CHOCOLATE 2 lb. Tin	89¢
MAC APPLES B.C. PEARS 5 lbs.	1.00
Carrots 3 lbs.	29¢
POMEGRANATES 2 for	29¢
ZEE TISSUE 4 Rolls	55¢
ZEE TOWELS 2 Rolls	55¢
CHASE 'N SANBORN COFFEE lb.	79¢
LAVORIS Mouthwash 20 oz.	$1.29

See . . . LOW COST ADVERT. FOR MORE SPECIALS
WELLBURN'S
We Reserve the Right to Limit Quantities.
OPEN THURSDAY AND FRIDAY 'TIL 9 P.M.

LAST 2 DAYS
CHARIOTS OF THE GODS
General Entertainment
EVENINGS at 7:00 and 9:00
383-6414 Coronet 836 Yates Street

SUMMER OF '42
In everyone's life there's a SUMMER OF '42
A Robert Mulligan/Richard A. Roth Production
JENNIFER O'NEILL • GARY GRIMES
JERRY HOUSER • OLIVER CONANT
MATURE ENTERTAINMENT
WARNING: A lot of swearing. — R. W. McDonald, B.C. Director.
Technicolor
EVENINGS ONLY 7:00 and 9:00
CLOSED SUNDAY
ENDS SOON!
OAK BAY 2184 OAK BAY AVE 598-2213
Adults $1.75 Stu. $1.25 G.A. $1.00 Child. 50c

A MAD MIXTURE OF MURDER, MAYHEM AND MONEY!
"UPROARIOUSLY FUNNY"

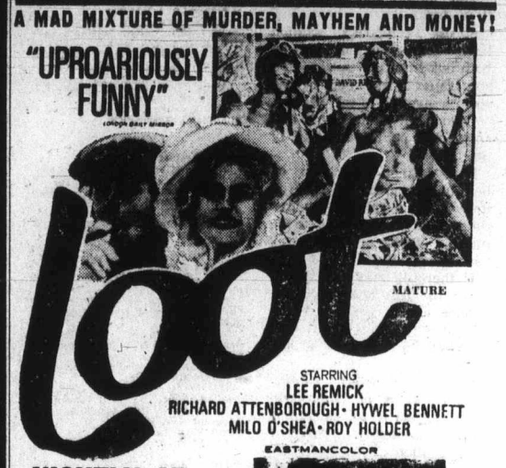

Loot
MATURE
STARRING
LEE REMICK
RICHARD ATTENBOROUGH • HYWEL BENNETT
MILO O'SHEA • ROY HOLDER
EASTMANCOLOR
NIGHTLY AT 7 and 9
foxcinema quadra at hillside 382—3370

"Fiddler on the Roof" on the screen
United Artists
Haida 808 Yates St. 382-4278
Eve. Daily (Except Sat.) at 8:15
Sat. at 5:00 and 9:00
Matinee Wed. and Sun at 2:00
Sat. at 1:30
Eves. and Sun. Mat. $3.00
Wed. and Sat. Mat. $2.50
G.A. (Mat. Only) $1.50
Children (13 and under) $1.50
Reserved seat B.O. open 6 p.m. daily
Phone reservations accepted at 383-0513 until 6 p.m. at 382-4278 after 6 p.m.
Good seats available at the door for tonight's performance

The Bestseller About The Cops—By A Cop!
George C. Scott — Stacy Keach . . .
THE NEW CENTURIONS
—MATURE—
Warning: Some violence and coarse language.—B.C. Director
ODEON 2 780 YATES STREET 383-0513
Doors 1:00 Daily
Shows: 1:10, 3:00, 5:00, 7:00 and 9:00
LAST 4 DAYS

PETER FONDA — DENNIS HOPPER
EASY RIDER RIDES AGAIN
— Mature —
ODEON 1 780 YATES STREET 383-0513
Doors: 6:30 p.m.
Shows: 7:00 and 9:00
LAST 2 DAYS

It's a happy movie and can't help but make you laugh and might even dampen an eye or two. The comedy with Goldie Hawn its principal interpreter, is eternally effervescent.—Les Wedman, Vancouver Sun.
GOLDIE HAWN, EDWARD ALBERT and EILLEEN HACKART in
BUTTERFLIES ARE FREE
— GENERAL —
COUNTING HOUSE CINEMA 1 Corner of Broad and Broughton 383-3434
Doors 6:45
Shows 7:15, 9:15 p.m.

MOVIE GUIDE
HELD OVER — 2ND EXCITING WEEK!
SKYJACKED
METROCOLOR PANAVISION MGM
CHARLTON HESTON
General Entertainment
CAPITOL 805 YATES—384-6811
Today: 1:20, 3:20, 5:15, 7:15, 9:20
Thurs., at 7:15, 9:20

"I can't honestly remember the last time I laughed so hard at a movie"—Michael Walsh, Van. Province.
7th Week

Barbra Streisand Ryan O'Neal
"WHAT'S UP, DOC?"
A Peter Bogdanovich Production
TECHNICOLOR®
General Entertainment
ROYAL 805 BROUGHTON—383-6711
Daily at: 1:10, 3:10, 5:10, 7:10, 9:15
Last Complete Show: 8:55
Golden Age 50c to 5 p.m.

VICTORIA'S BIGGEST ENTERTAINMENT
Just a person who protects children and other living things
BILLY JACK
Starring TOM LAUGHLIN • DELORES TAYLOR
TECHNICOLOR® From Warner Bros. A Kinney Leisure Service

Mature Entertainment
WARNING: Swearing and very coarse language.—B.C. Director
Added Attraction
JOHN WAYNE THE GREEN BERETS
General Entertainment
TILLICUM Drive-In BURNSIDE AT TILLICUM—382-7531
Gates 8:00
Show 8:30

Jobless Rate Ahead of 1971

Thousands of Young People Gave Up Search for Work

OTTAWA (CP) — Tens of thousands of young people gave up looking for work last month, easing the cross-country total of unemployed, but job-hunting continued to be difficult for mature men and women, the latest employment survey shows.

Statistics Canada reported Tuesday the number of jobless fell to an estimated 503,000 in the week ended Aug. 19, from 543,000 a month earlier. This was a drop of 40,000 for the month, but the figure remained 48,000 more than the 455,000 unemployed in August last year.

This year, there was a drop of 97,000 between July and August in the number of workers aged 14 to 24 in the labor force. There were 42,000 fewer unemployed people in this age bracket.

The apparently indicated large numbers of young people giving up summer jobs or stopping the search for work at mid-August, preparing to go back to school this fall.

Another analysis put out by Statistics Canada showed the number of jobless without work for up to one month when the survey was taken at mid-August dropped sharply. But figures for those out of work from one to six months rose. The latter was contrary to the trend of the previous two years.

Across the country, the statistics bureau said, unemployment declined less than usual last month. The manufacturing industry usually employs more workers in August than in July, but this year employment in manufacturing declined. Declines also were recorded in the service industries and government employment, about average for the time of year.

At mid-August, there were 9.27 million in the labor force, 8.77 with jobs and 503,000 unemployed. The jobless total amounted to 5.4 per cent of the labor force, compared with 5.8 per cent in July and 5.1 per cent in August last year.

Statistics Canada said, however, that the rate of unemployment it computes to reflect the underlying trend was up, to 6.7 per cent in August from 6.3 in July, 6.2 in May and June, and 5.8 in April.

This figure is worked out by computer to take into effect various factors that affect unemployment each month — including the harshness of the Canadian winter and the usual flush of activity in the summer. This seasonally-adjusted unemployment rate is the one economists watch to see how well the economy is performing.

Regionally, the actual rate of unemployment for the month declined in all regions but remained higher than it was last year in all parts of the country except Ontario.

Provincially, unemployment rates for mid-August followed by rates at mid-July, were as follows: Newfoundland 8.6 down from 9.5; Nova Scotia, 6.3, down from 7.5; New Brunswick 6.5, up from 6.1; Quebec 7.3, down from 7.8; Ontario 4.2, down from 4.6; Manitoba 3.9, down from 4.2; Saskatchewan 3.8, up from 3.4; Alberta 3.6, down from 3.9; British Columbia, 6.3, down from 6.9.

Unemployment rates by provinces for August last year were: Newfoundland 8.7, Nova Scotia 6.8, New Brunswick 5.2, Quebec 6.7, Ontario 4.2, Manitoba 4.5, Saskatchewan 2.4, Alberta 3.3, and British Columbia 5.4.

FIRE
SMOKE DAMAGE SALE
BOATS
WORLD OF PLEASURE
PEARSON

CAMOSUN COLLEGE
COMMUNITY SERVICES DIVISION
P.O. BOX 490 VICTORIA TELEPHONE 592-2411
EVENING
UPGRADING VOCATIONAL COURSES
Held at Interurban Campus (Ex-Vocational School)
START NEXT WEEK
REGISTER NOW
For Information Telephone 592-2411

Federal Body Would Save Historic Sites

VANCOUVER (CP) — Incorporation of Heritage Canada, an independent corporation to protect and preserve buildings, lands and artifacts of historical, archetectural, natural or scenic interest, was announced Tuesday by Jean Chretien, minister of Indian Affairs and Northern Development.

Also announced by the minister at a news conference was the Canadian Engineering Achievement Record, a survey by volunteers from the Engineering Institute of Canada to identify engineering and technological achievements of special significance to the nation.

The engineering program, he said, will also try to preserve worthy objects by drawing them to the attention of the appropriate government agencies.

Chretien said the two plans will provide an avenue for Canadians concerned that their links with Canada's past are being cut by the fall of the wrecking hammer and advance of the bulldozer.

Heritage Canada, which was announced in February's speech from the throne, will be a non-profit corporation funded initially by the income from a $12 million federal endowment.

Cretien said that once it becomes operational, "it is expected it will generate its own funds from private sources, membership fees and revenues from the sale or rental of renovated buildings and from other investments."

It will be operated through a board of 30 governors to be named from among leading businessmen and nationally known non-government conservation specialists. There also will be some government representatives.

The minister said Heritage Canada will have the authority to acquire its properties through purchases, donation, bequest, exchange or lease.

ROAD TO OTTAWA 72

Interest Ceiling Offered

EDMONTON (CP) — David Lewis, national NDP leader, said Tuesday the current nine-per-cent interest rate on housing is scandalous and an NDP government would place a ceiling on housing interest rates at no more than six per cent.

Lewis, speaking during a question-and-answer period with about 400 students at the University of Alberta, said housing is a "social right" for Canadians and municipalities should have land banks.

"The NDP would expropriate this land at a fair price from the developers and put it into the hands of the municipalities to hold down land costs."

Trudeau Rejects Quebec Split

MONTREAL (CP) — Prime Minister Trudeau says his government would not accept the separation of Quebec from the rest of Canada even if the Parti Quebecois or another separatist party formed the government in the province.

"The answer is no," Trudeau replied Tuesday to a caller on an open-line program on radio station CKVL who asked if the federal government would accept an independent Quebec.

Why should a provincial election that would bring a separatist party into power prevail over a federal election that has empowered a federalist party, Trudeau asked the caller.

As long as the citizens of Quebec continue to vote in federal elections, he said, no one could pretend that they want to leave Canada.

'Absurd'—PQer

OTTAWA (CP) — Prime Minister Trudeau's statement that the Parti Quebecois is interested in economic association between Quebec and the rest of Canada rather than independence for Quebec is "an enormous absurdity," Jacques Parizeau, president of the PQ executive council, said.

"It's like pretending that Great Britain is not a viable country because she requested and received entry into the European Common Market."

Trudeau told reporters Monday that the thrust of the PQ "is that independence is not feasible and that's why they talk about independence with association with Canada."

Archbishop Takes Dive

CLANWILLIAM, South Africa (AP) — The archbishop of Cape Town blessed a new swimming pool here, then stripped off the clerical robes covering his swim suit and dived in, the Anglican Church newspaper Seek reported.

Try Kraft Spaghetti Sauce. Kraft uses lean red meat, superb tomato paste, the choicest mushrooms and onions — all simmered so gently together. Then, try it again. A second 16 oz. jar of Kraft Spaghetti Sauce is on us! Kraft. Is there really any other choice?
the treat's on us! We'll pay for your second 16 oz. jar of Kraft Spaghetti Sauce.
Simply mail the label from your first jar (any size, any flavour) of Kraft Spaghetti Sauce, together with this coupon, to "Kraft Spaghetti Sauce", P.O. Box 8137, Toronto 1, Ontario. Your purchase coupon will be on its way to you within two weeks. Offer valid only in Canada and expires December 31, 1972.
(To remove label soak jar in warm water.)
Name _____ (PLEASE PRINT)
Address _____
City _____ Province _____
Mushroom Meat Tomato
Tick Flavor Wanted
KRAFT

386-2121

CLASSIFIED ADVERTISING

Vancouver Island's Largest Shopping Centre in Print

386-2121

11:30 p.m. to 7 a.m. AFTER-HOURS
Editorials, 383-4509
383-8309
TELEPHONES
Sports, 383-7000
Circulation, 383-0725

BOX REPLIES
All replies to private box numbers available from 8:00 a.m. to 6:00 p.m. Monday to Friday inclusive.
Victoria Press Box numbers available on request. Charge $1.50.

OFFICE HOURS
Classified Counter, 8:00 a.m. to 6:00 p.m. Business Office, 9:00 a.m. to 5:30 p.m. Monday to Friday inclusive.

• • •

OFFICE CLOSED SATURDAY

• • •

TELEPHONE HOURS
8:00 a.m. to 8:00 p.m. Monday to Saturday inclusive.

• • •

CLASSIFIED COPY DEADLINES
Regular classified advertisements may be placed at the counter, 8 a.m. to 5:00 p.m. on the day prior to publication, Monday to Friday inclusive. By telephone, 8:00 a.m. to 5:00 p.m. Monday to Saturday inclusive.
All classified semi-display copy must be in the possession of Victoria Press Ltd., 2631 Douglas Street, by 4:00 p.m. on the day prior to publication, with the exception of that copy for Sunday Colonist must be in by 4:00 p.m. Friday.

FULL COVERAGE CLASSIFIED RATES

REGULAR CLASSIFIED LOCAL RATE
One day, 9c per word per day.
Three consecutive days, 8c per word per day.
Six consecutive days, 7c per word per day.
1 6-pt. heading or white space allowed to be charged at 5 words
Minimum advertisement 10 words and $1.00.
Each initial, sign, group of figures and abbreviation counts as one word.

SEMI-DISPLAY LOCAL RATE
Ads requiring a style other than that mentioned above will be charged by the measured agate line (14 agate lines equal 1 inch).
One day, 40c per line, $5.60 inch.
Three consecutive days, 35c per line, $4.90 inch.
Six consecutive days, 30c per line, $4.20 inch.

NATIONAL RATE AND OUT-OF-PROVINCE RATE
Regular classified, 10c per word per day.
Semi-display, 46c per line per day, plus 10% if both type sizes are used.

Birth Notices, $2.00 per insertion for standard message of 30 words or less. 8c each additional word or initial.
In Memoriam notices, Cards of Thanks, Death and Funeral Notices, not exceeding 12 lines, $3.50 first insertion and $2.65 subsequent insertions. Each additional line, 35c daily.
Births, Deaths, In Memoriam Notices, Cards of Thanks, Personals not accepted by telephone.
Single paper rates on request.

SUBSCRIPTION RATES
Wherever carrier service is maintained, $3.00 per month.
By mail: Canada, $3.50 per month, $10.00 per three months, $39.00 per year. United States, $4.00 per month. Sunday only: Canada, 25c per copy, $13.00 per year. United States, 30c per copy, $15.60 per year. Commonwealth and foreign rates upon request.
Mail subscriptions are payable in advance.
Authorized as second-class mail, Post Office Department, Ottawa.
Member Audit Bureau of Circulations.

TERMS OF PUBLICATIONS
The Victoria Press Ltd. shall not be liable for non-insertion of any advertisement beyond the amount paid for such advertisement.
In the event of an error occurring the liability of Victoria Press Ltd. shall not exceed the charge for the space actually occupied by the item in question.
All claims on error in publication shall be made within 12 hours thereafter and if not made shall not be considered. No claim will be allowed for more than one incorrect insertion nor for errors not affecting the value of the advertisement.
All estimates of cost are approximate. Advertisers will be charged with space actually used.
All advertising copy will be subject to the approval of the Victoria Press Ltd., who reserve the right in its sole discretion to classify, reject or insert copy furnished.
Advertisements must comply with the British Columbia Human Rights Act which prohibits any advertising that discriminates against any person because of his race, religion, sex, color, nationality, ancestry or place of origin, or because his age is between 44 and 65 years, unless the condition is justified by a bona fide requirement for the work involved.
While every endeavor will be made to forward replies to box numbers to the advertiser as soon as possible, we accept no liability in respect of loss or damage alleged to arise through either failure or delay in forwarding such replies, however caused, whether by negligence or otherwise.

CIRCULATION REPRESENTATIVES
Duncan, Chemainus,
P. J. Rogers 746-6181
Lake Cowichan, P. Edwards 749-6771
Pt. Alberni, Mrs. A. Nilson 723-8312
Nanaimo, R. Lakey SK 3-2766

DUNCAN BUREAU
262 Station Street (Hamilton Electric Building). Office and telephone hours, 1 p.m. to 5 p.m. Monday to Friday, inclusive.
PHONE DUNCAN 746-6181

United States Representatives
MATHEWS, SHANNON AND CULLEN, INC.
New York, Boston, Chicago, Detroit, Philadelphia, Pittsburgh, Cleveland, Syracuse, Charlotte, Atlanta, Cincinnati.

CLASSIFIED SERVICE FOR DUNCAN COWICHAN VALLEY CHEMAINUS RESIDENTS
Classified Ads phoned in to our Duncan office 746-6181 before 3:30 p.m. will appear in the following day's papers.

PHONE DIRECT
386-2121
TO PLACE YOUR CLASSIFIED AD

1 BIRTHS

ATTWOOD—Born to Mr. and Mrs. J. W. Attwood, 312-153 Wakesiah Avenue, Nanaimo, B.C. at Jubilee Hospital on September 9, 1972, a son, Kenneth James William.

BRUCE—Born to John and Susan Bruce, 2164 Bartlett Avenue, at Victoria General on Saturday, September 2, 1972, a son, Tyler Symon; with thanks to Dr. Kerdera and the Nursing Staff.

BUTCHER—Born to Mr. and Mrs. David A. Butcher, 415-703 Esquimalt Road at Royal Jubilee on September 6, 1972, a son, David John, 8 pounds 1 oz. Proud grandparents Mr. and Mrs. J. C. Bagley of Winnipeg and Dr. and Mrs. N. Butcher of Victoria. Thanks to Dr. Horne and Staff.

DUSSEAULT—Born to Arthur and Barbara at Castlegar, B.C., a daughter, Kecia Yvette, 6 lbs. 11 ozs., on Sept. 6, 1972. Happy grandparents are Mr. and Mrs. Joe Evans and Mr. and Mrs. Peter Dusseault.

GREEN — Born to Mr. and Mrs. G. E. Green, 115 Government St., Victoria, at Victoria General Hospital, August 27, 1972, a son, Justin; a brother for Pamela. Thanks to Dr. J. Dryden.

McQUEEN—Born to Mr. and Mrs. R. W. McQueen, 2831 Sea View, Victoria at Royal Jubilee on August 28, 1972, a son, Malcolm Stanley, 8 lbs. 12 ounces; a brother for Andrew and John. Thanks to Dr. Fowler and Dr. Rogson and Dr. Boulton.

MURDOCH—Lt. and Mrs. Bruce Murdoch, 3380 Wishart Road, Victoria, announce the birth of their son, Andrew Colin, on September 5, 1972, at Royal Jubilee Hospital, Victoria, B.C.

5 DEATHS AND FUNERALS

ARCHIBALD — Peacefully at the Veterans' Hospital on Sept. 8, 1972, Mr. William Laverne Archibald, aged 64 years, born in New Westminster, B.C., and a resident of Metchosin, B.C., for the past 13 years, late residence 4286 Metchosin Rd. He leaves his loving wife, Bessie, at home; his daughter and son-in-law, Kay and Garry Davey, and grandchildren, Sharilyn and Sean, Langford, B.C.; sister, Mrs. Ruby McLeod, Victoria, B.C. Mr. Archibald was a veteran of the Second World War and a member of the Canadian Corps of Commissionaires at Rocky Point Arsenal for the past few years.
Service will be held in the Sands Funeral Chapel of Heather, Colwood, B.C., on Wednesday, Sept. 13, 1972, at 1:00 p.m., Rev. David R. Stiven officiating. Cremation.

CLASSIFICATION INDEX

VITAL STATISTICS
1 Births
8 Card of Thanks
5 Deaths and Funerals
10 Funeral Directors
9 In Memoriams
NOTICES
14 Announcements
16 Catering, Banquets and Reception Rooms
15 Coming Events and Meetings
20 Lost and Found
11 Monumentals
18 Places to Visit
17 Restaurants
EMPLOYMENT
26 Female Help Wanted
21 Male Help Wanted
25 Male or Female Help Wanted
30 Situations Wanted Female
29 Situations Wanted Male
31 Situations Wanted Male or Female
27 Teachers Wanted
BUSINESS SERVICES AND DIRECTORY
36 Business Services and Directory
PERSONAL SERVICES
33 Bands, Musicians and Orchestras
40 Business Personals
43 Dancing
42 Education
21 Music Teachers
39 Personals
32 Trade Schools
38 Travel
MERCHANDISING
83 Aircraft
117 Antiques
78 Bicycles
80 Boats and Marine
65 Building Supplies
93 Cameras, Supplies and Photo Finishing
127 Chicks, Poultry, Hatching Eggs, Supplies
135 Farm Implements
12 Florists
60 Fuel
97 Furniture
120 Garden Supplies
99 Groceries, Meat and Produce
130 Heavy Equipment and Machinery
128 Livestock, Supplies and Events
100 Miscellaneous for Sale
103 Miscellaneous Wanted
109 Miscellaneous to Rent
77 Motorcycles
71 Musical Instruments
125 Pets and Supplies
96 Ranges, Stoves and Furnaces
92 Sporting Goods
115 Swaps
63 Timber
98 TV, Stereo, Radio Sales and Service
112 Wanted to Rent, Miscellaneous
AUTOMOTIVE
164 Auto Body Work and Painting
162 Auto Repairs, Service and Towing
168 Campers and Trailers
166 Cars and Trucks Wanted
150 Cars for Sale
151 Foreign, Import and Sports Cars
169 Mobile Homes and Parks
149 New Car Directory
160 Parts, Accessories
158 Tires
154 Trucks and Buses
156 U-Drive and Auto Washing
ACCOMMODATION
185 Convalescent and Rest Homes
175 Hotels
178 Summer Resorts
181 Tourist Accomodation
RENTAL
201 Apartments to Rent, Furnished
200 Apartments to Rent, Unfurnished
203 Apartments Wanted
206 Duplexes to Rent
207 Duplexes Wanted to Rent
202 Furniture to Rent
215 Halls, Warehouses, Stores and Offices to Rent
197 Housekeeping Rooms to Rent
199 Housekeeping Rooms Wanted
211 Houses to Rent, Furnished
210 Houses to Rent, Unfurnished
212 Houses Wanted to Rent
190 Room and Board
191 Room and Board Wanted
193 Rooms to Rent
194 Rooms Wanted
FINANCIAL
155 Automobile Financing and Insurance
233 Mortgage Loans and Insurance
234 Mortgages for Sale
230 Personal Loans and Insurance
235 Wanted to Borrow
REAL ESTATE
280 Acreage for Sale and Wanted
240 Business Opportunities
241 Business Opportunities Wanted
300 Churches
247 Commercial or Industrial Properties
258 Condominiums and Townhouses
253 Country Homes and Properties
270 Exchange Real Estate
290 Farms for Sale and Wanted
263 Garages for Sale, Rent, Wanted
293 Gulf Islands Properties
250 Houses for Sale
265 Houses Wanted to Buy
295 Listings Cancelled
268 Listings Wanted
271 Lots for Sale
294 Mainland and Out of Province Properties
273 Property for Sale
274 Property Wanted
244 Revenue Property
245 Revenue Properties Wanted
285 Up-Island Properties
256 Waterfront Properties

NOTICE OF COPYRIGHT
Full, complete and sole copyright in any advertisement produced by Victoria Press Ltd. is vested in, and belongs to, Victoria Press Ltd.; provided, however, that copyright IN THAT PART AND THAT PART ONLY of any such advertisement consisting of illustrations, borders, signatures or similar components which is, or are, supplied to Victoria Press Ltd. by the advertiser in the form of engravings, matrices, casts, etc., and incorporated in said advertisement shall remain in and belongs to the advertiser.

5 DEATHS AND FUNERALS

CLARK — At the Veterans' Hospital, Saanich, B.C., on September 11, 1972, Mr. Thomas Henry Clark, aged 86 years, born in Bisley, district of Stroud, England, and a resident of Sidney, B.C., for the past 41 years; late residence, 10653 Madrona Drive. He leaves his son James, of Ottawa, Ontario; also a sister in England. Mr. Clark was an active member of the apprenticeship program of the British Columbia Building Trades Council and a member of The Royal Canadian Legion, Saanich Peninsula Branch No. 37, Sidney, B.C. Service will be held in the Sands Funeral Chapel of Roses, Sidney, B.C., on Friday, September 15, 1972 at 1:00 p.m., cremation.

COPPINGER — In Sidney, B.C., on September 12, 1972, Mr. Mark David Coppinger, aged 61 years. Born in Portland, Oregon, late residence 820 Towner Park Road, Sidney. He leaves his loving wife, Madeline, at home; son, Michael Thomas, of Sidney, B.C.; and daughter, Mrs. Gail Roy, of Texas.
Service will be held in the Sands Funeral Chapel of Roses, Sidney, B.C., on Friday, September 15, 1972, at 3:00 p.m., Rev. Father R. C. Cunningham officiating, cremation. Flowers gratefully declined. Those so desiring may contribute to the Canadian Cancer Society, 857 Caledonia Avenue, Victoria, B.C.

DYKE —On September 11, 1972, John Stanley Dyke of Lake Road, Crofton, B.C.; passed away in the Chemainus General Hospital at the age of 75 years. He is survived by his wife Mabel, one son, Stanley, of Chemainus, one daughter, Mrs. W. Vye (Aileen) of Vancouver, and seven grandchildren; also three sisters, Mrs. Phylis Hobbs of Vancouver, Mrs. Marguerite Wiley of Ruskin, B.C., and Mrs. Alice Mitchell of Victoria. Mr. Dyke was the postmaster at Crofton from 1932, when he replaced his mother in this position, until his retirement in 1965. He served in the following offices in the Masonic Order; Past Master of Temple Lodge No. 33 A.F. and A.M., Past District Deputy Grand Master of No. 5, A.F. and A.M., Past First Principal Tzouhalem Chapter, No. 26, Royal Arch Masons; Past Grand First Principal of R.A.M. of B.C., 7 Yukon Territories, Past Illustrious Master of Adoniram Council 15, Cryptic Rite. Past Preceptor of Bethlehem Preceptory; Thrice Illustrious Grand Master of Colville Lodge, A. and A. Scottish Rite, Noble Gizeh Temple; Past president of the Cowichan Valley Shrine Club, Past Patron of Sunset Chapter Number 44, O.E.S. and Dogood Chapter, Number 69 O.E.S.
Funeral services for Mr. Dyke will be held on Thursday, September 14, at 2:00 p.m. from Hirst Funeral Chapel, Duncan with Rev. W. E. Greenhalgh officiating. Cremation will follow. Should friends so desire, contributions may be made to the Building Fund, Chemainus General Hospital, c-o Secretary Temple Lodge, Number 33, A.F. and A.M., 6181 Grieve Road, Duncan, B.C. Hirst Funeral Chapel (Sands) of Duncan, B.C., in care of arrangements.

EASTON — On September 10, 1972, in Victoria, Mrs. Irene D. Easton, aged 66 years, of 690 Dallas Road, widow of Kenneth Easton, a resident here since 1910. She leaves two sons, Don and Murray; one daughter, Lillian, all of Victoria; two grandchildren; three brothers, George Smith of Toronto, Bert Smith of Vancouver and Leslie Smith of Victoria; one sister, Miss Elsie Smith of Victoria; nephews and nieces. She was a member of the Salvation Army and Shantymen's Association.
Service in McCall Bros. FLORAL CHAPEL, Johnson and Vancouver Streets on Thursday, September 14, at 3:00 p.m., with Major D. McMillan officiating. Interment at Royal Oak Burial Park.

FLAGBOOM — At Sidney, B.C., on September 11, 1972, Mrs. Anthonia Flagboom, age 87 years. Born in Dordrecht, Holland, and had been a resident of Sidney, B.C., for the past eight years, residing at 10109 Resthaven Drive. She leaves her loving husband, Sander, at home; son, Teco, Victoria, B.C.; brother, Gerrit, Kelfkens, Holland; several nieces and nephews.
Private service will be held in the Sands Funeral Chapel of Roses, Sidney, B.C., on Thursday, September 14, 1972, at 10:30 a.m., Pastor B. Gilleroth officiating. Interment in Royal Oak Burial Park.

HILLIER — In Victoria, B.C., on September 11, 1972, Miss Margaret Helen Hillier, aged 86 years, born in Eastwood, Ontario, and a resident of Victoria for the past year, late residence Suite 1125, 440 Simcoe Street; formerly of Ladysmith, B.C., for 65 years. She leaves her niece, Mrs. L. W. (Margaret) Lovick, 225 Pine Street, Nanaimo, B.C.
Service will be held in the St. Matthias Anglican Church, 600 Richmond Road, on Wednesday, September 13, 1972, at 3:00 p.m., Rev. W. E. Greenhalgh officiating, cremation. Flowers gratefully declined. Arrangements by the Sands Mortuary Limited.

HUNT—Passed away to be with the Lord on September 11, 1972, Mrs. Emma May Hunt of 701 Esquimalt Rd., aged 79 years, born in Mariposa, Ont., and a resident of Victoria for the past 43 years. She is survived by her loving husband, William, at the residence; 1, son, George, of Victoria; one daughter, Mrs. C. (Lily) Richmond, of Victoria; 6 grandchildren; 1 great-grandson; 2 brothers, Palmer and Russell, of Penzance, Sask.; one sister, Mrs. Allan (Maude) Shank of Oshawa, Ont. She was an adherent of North Douglas Tabernacle.
Funeral service in McCall Bros. FLORAL CHAPEL, Johnson and Vancouver Sts., on Thursday, Sept. 14 at 1:15 p.m., with Pastor H. Pendray officiating. Interment at Royal Oak Burial Park.

JORDAN — Anton Joseph, of 1405 Waterhouse Street, Port Alberni; passed away on September 11, 1972, at the age of 65 years. Survived by his loving wife, Isabelle; three daughters, Mrs. Louise Nygren, North Vancouver, Mrs. Gloria Crosby of Port Alberni, and Mrs. Dora Moen of Port Alberni; two sons, Patrick of Coquitlam, and Thomas of Vancouver; six grandchildren, and relatives in Germany.
Funeral Mass will be held at Notre Dame Roman Catholic Church, Thursday, September 14, at 10 a.m. with Father David Crosby, celebrant. Interment in St. Peter's Cemetery. If desired donations may be made to the Cancer Fund. Stevens Funeral Chapel in charge of arrangements.

McKECHNIE — On September 10, 1972, in Victoria, Mr. David McKechnie, aged 92 years, formerly of Calgary (C.P.R. Ogden Shops). He leaves his daughter and son-in-law, Margery and Art Sutherland with whom he resided; three grandchildren, David, John and Wendy.
PRIVATE graveside service at the Family Plot at Royal Oak Burial Park. A Memorial Service will be held at Emmanuel Baptist Church, Cedar Hill X Road, on Wednesday, September 13, at 2:30 p.m. with the Rev. Norman Archer officiating. McCall Bros. Funeral Directors in charge of arrangements. (Flowers gratefully declined.)

McPHERSON — In Victoria, B.C., on September 11, 1972, Mr. James McPherson, age 61 years. Born in Glasgow, Scotland, and had been a resident of Victoria for the past 24 years, residing at 508 Ridgebank Crescent. He leaves his wife, Barbara; daughter, Marie, at home; one brother and one sister in England; one brother in Scotland, and one brother in South Africa.
Service will be held in the Sands Mortuary Limited "Memorial Chapel of Chimes" on Thursday, September 14, 1972, at 3:00 p.m. Interment in Royal Oak Burial Park. Flowers gratefully declined. Those so desiring may contribute to the G. R. Pearkes Clinic for Handicapped Children, 3970 Haro Road, Victoria, B.C.

5 DEATHS AND FUNERALS

MEYER—Frederick T. (Ted)—At the Kingston General Hospital on Tuesday, September 5, 1972, Frederick T. Meyer, beloved husband of E. May Merriman; dear father of Mrs. R. Sanderson (Vicki) of Scarborough; and Lawrence at home; loving grandfather of Kristie. Also survived by four brothers and four sisters in Alberta and British Columbia.
Burial took place on Friday, September 8, 1972, in Kingston, Ont.

MUIR — In Victoria, B.C., on September 11, 1972, at the Royal Jubilee Hospital, Mr. Joseph Thomas Muir of 1196 Palmer Road in his 49th year; born in Princeton, B.C., on November 19, 1922; a resident of Victoria for the past 30 years. He leaves his wife, Mildred, at home; two sons, Gary and Ronald of Victoria; his mother, Mrs. A. Burgess, of Surrey, B.C.; brother and sister-in-law, Robert and Mel, Courtenay, B.C., and his sisters, Mrs. R. Barrie, Surrey, B.C., and Mrs. D. Wickstrom, Kamloops, B.C. Mr. Muir served overseas during the Second World War with the First Regiment, Paratroopers.
Service will be held in the Sands Mortuary Limited, "Memorial Chapel of Chimes," on Friday, September 15, 1972, at 1:00 p.m., Rev. A. Calder officiating. Interment in the Royal Oak Burial Park.

REHLEN — Passed away peacefully, at the family residence, on September 11, 1972, Mrs. Alma Louise Rehlen of 1310 Rockland Avenue. Mrs. Rehlen was born in Victoria, and was educated in Victoria and Switzerland. After her marriage in Switzerland, she had resided in Long Island, New York, until retiring to Victoria in 1970. She is survived by her loving husband, Louis, at the residence; and three sons, Dr. Louis Chris Rehlen of Lagoona Beach, California; John Wenger Rehlen and daughter-in-law of Castleton, Vermont, U.S.A., and Richard Edwin Rehlen of Evergreen, Colorado, and her 97-year-old mother, Mrs. Wilhelmena Wenger of Victoria. She was predeceased by a brother, John, in 1970.
The funeral service will be conducted on Thursday, September 14, 1972, at 2:00 p.m. from CHAPLIN'S FUNERAL CHAPEL with the Rev. D. H. Metzger officiating, followed by cremation. Flowers gratefully declined. Friends wishing may make contributions to the Canadian Cancer Society, 857 Caledonia Avenue, Victoria, B.C.

WAKEFIELD — Margery, of Victoria, B.C., at Royal Jubilee Hospital, on September 11, 1972, age 76 years. Survived by her husband Harry; one step-son, Ron Wakefield (Ladysmith); three daughters, Mrs. M. F. Aldous (Kay), Victoria; Mrs. L. Rabin (Chris), Edmonton; and Mrs. S. Ondal (Mary), Leamington, Ontario; 10 grandchildren; one great-grandson; one sister, Mrs. B. Evans (Nellie), White Rock. Nephews and nieces. Mrs. Wakefield was a member of CNIB Victoria.
Memorial service will be held Thursday, September 14, at 2:30 p.m. in the Chapel of Royal Oak Crematorium, Victoria, Rev. Canon G. H. Greenhalgh officiating, cremation. Flowers gratefully declined. Donations may be made to the CNIB, Victoria. Arrangements through the Memorial Society of B.C. and First Memorial Services Ltd.

9 IN MEMORIAM

KOLYN — In loving memory of Mrs. Anna Kolyn.
Grandmothers are made, of nephews and nieces,
Of love and care, and close fitting pieces,
They're made of old age, grey hair and wrinkles,
Voices of wisdom with soft falling sprinkles.
They're made of faith and quiet understanding,
They're never disgusting and never demanding,
They're made of tears from the griefs they know.
They're made of long years, that don't really show.
Yet people live on and still more will die,
And even grandmothers, must say goodbye,
To my grandmother up, in heaven above,
I miss you, I'll always remember your love.
—The family and Robert.

OBERG — In loving memory of dear Dad and Grandad Carl W. L., who passed away September 10, 1971
We do not forget you, nor do we intend
We think of you often and will to the end;
Gone and forgotten by some you may be,
But dear to our memory you ever will be.
—Always remembered by the Family and Friends.

10 FUNERAL DIRECTORS

WE CARE
Your Six Community Chapels Dedicated to Service. Sensible Prices.

Victoria, B.C.
Sands Mortuary Limited "Memorial Chapel of Chimes" (main office)
388-5155, 388-5156, 383-7511

Sidney, B.C.
Sands Chapel of Roses, 656-2932

Colwood, B.C.
Sands Chapel of Heather, 478-3821

Duncan, B.C.
Hirst Funeral Chapel (Sands), 746-5212

Ladysmith. B.C.
Ladysmith Funeral Chapel (Sands), 245-2331

Nanaimo, B.C.
Westwood Chapel of Flowers (Sands), 753-2032

Independent, Family Owned and Controlled. Sands since 1912.

10 FUNERAL DIRECTORS

McCALL BROS.
Funeral Chapels
1400 Vancouver Street
385-4465 — 385-4466 — 385-4467
Recommended by so many to relatives and friends . . . the Name is Assurance.

PRIVATE CREMATION
McKENZIE, Mrs. Gladys
REID, Mr. Mayne
WOODS, Mr. Arthur

WEDNESDAY
CANNON, Mr. Wilbur A., accompanied to Wennatchee, Wash. for service and interment at Monitor, Wash.
BOLLEN, Mr. Charles E. 1:15 p.m.—FLORAL CHAPEL
McKECHNIE, Mr. David MEMORIAL SERVICE, 2:30 p.m. —EMMANUEL BAPTIST CHURCH.
AICHROTH, Mr. Ernest INQUEST, 7:30 p.m.—FLORAL CHAPEL

THURSDAY
McKECHNIE, Mr. David PRIVATE GRAVESIDE—ROYAL OAK BURIAL PARK
HUNT, Mrs. Emma M. 1:15 p.m.—FLORAL CHAPEL
EASTON, Mrs. Irene D. 3:00 p.m.—FLORAL CHAPEL

FIRST MEMORIAL SERVICE
Undertakers for the Memorial Society of B.C. — 384-7041

10 FUNERAL DIRECTORS

CHAPLIN'S FUNERAL CHAPEL
1155 Fort Street
Independently owned and operated. Offering dignified funeral service within the means of all.
384-5512 384-8626

THOMSON & IRVING
Funeral Chapel
Est. 1906 — Formerly of Winnipeg
A Dignified and Understanding Service at Moderate Cost
PRE-NEED AT NEED
SHIPMENTS
1625 Quadra St. Phone 384-2612

HAYWARD'S CHAPEL
Ready to carry out the family's wishes, quietly, sympathetically, with efficiency and dignity.
386-3505
734 Broughton St.
REGINALD HAYWARD MGR.

11 MONUMENTAL

STEWART MONUMENTAL Works Ltd.
ESTABLISHED 1896
Memorial of Distinction
Marble fireplace and tabletops
1403 May St. 384-3452

MORTIMER'S MONUMENTS
ESTABLISHED 1877
"The Finest in Craftsmanship"
633 DAVID ST. 383-6421

12 FLORISTS

REAL FLOWERS FADE but THE MEMORY LASTS
Funeral Flowers expertly designed
WOODWARD'S FLORISTS
635 Fort 384-5614

15 COMING EVENTS AND MEETINGS

London Boxing and Athletic Club
BINGO
Wednesday—7:30 p.m.
Curling Rink
1952 Quadra
FREE ADMISSION
All Cards 25c each
No Game Less Than $30
Plus $100 and $50 Games
ATTENTION—ATTENTION
Our 20th Game MUST GO
$800 on ANY NUMBER
All Games Good Neighbors
Extra Door Prizes
5 Extra Games
Not Less than $100 Per Game
Free Bus
Refreshments Available
Visitors Welcome
Please Note: Next Week At Club Tango

HORSE RACES
Saturday, Sept. 16th, Derby Day, 1-2-3 bus leaves B.C. Hydro at 9:00 A. M. returning 9:15 P.M. Fare $7.00 with free parking. Phone 386-2000 to ensure bus seats.

GOOD SHEPHERD CENTRE will hold a tea on September 14 from 2-4 p.m. in the Douglas Room, Hudson's Bay. All proceeds towards the animals. Tickets 50c. Door prize.

RUMMAGE SALE, AT THE INN, 1528 Cook St., 10 a.m. Sept. 16. Sponsored by Lodge Victoria for Gorge Hospital Charity.

MEGAVITAMIN THERAPY. General Meeting of C.S.F. Wednesday, Sept. 13, 8 p.m. Central Junior High.

20 LOST AND FOUND

LOST: ONE PAIR BLACK RUBber sports glasses, one broken lens, in area of Memorial Arena. Reward offered. 384-3374, 1121 Greenwood.

LOST—DIAMOND RING, OAK Park Motel, corner Millstream-Goldstream-Station Road. Reward. 478-1823.

LOST; SANDY-GREY CAIRN Terrier, answers to name of Buffy. Vicinity of McKenzie Ave., School. Rewarl. Call 388-7377 or 479-5452.

LOST: BAY AND FERNWOOD, 18 month brown and black striped tabby cat. 385-5198.

LOST SATURDAY, SILVER charm bracelet, figure 19 charm included. 383-0008.

LOST COOK AND BEACON HILL Park, tawny puppy, Saanich License 1748, 384-5267.

LOST: SAMOYED ,2 YEARS O.D. Admirals Rd. area. Chimo. Please phone 479-3136.

LOST ONE PAIR BLACK RAIN pants near Mayfair Shopping Centre, 382-8025.

FOUND — HONEY COLORED cat between 2 and 3 months old, Begbie and Belmont area. 382-7646.

HAVE YOU LOST YOUR CAT? Homes wanted. CPL. 598-5731.

LOST YOUR PET? HOMES wanted, found. SPCA. 388-6627.

LOST; LARGE WHITE MALTESE dog, Cordova Bay area. 658-5348.

FOUND — BLACK FAR-SIGHTED women's glasses. Call 385-3525.

LOST; 5-MONTH-OLD GINGER kitten. Gorge area. 383-0244.

21 MALE HELP WANTED

ADVERTISEMENTS IN THIS CLASSIFICATION MUST COMPLY WITH THE BRITISH COLUMBIA HUMAN RIGHTS ACT SEE COLUMN 1

WE OFFER A MANAGEMENT training program with good salary to a finance man with 6 months to 3 years experience in lending or collections. There is a position available now. Call Mr. Molnar or Mr. Craig at the Bank of Nova Scotia, 388-4441.

LIFE INSURANCE SALESMAN, required immediately, no previous experience necessary. Must be bondable. Excellent salary plus commission and fringe benefits. For appointment please call 388-6681.

AUTO PAINTER
Upper Vancouver Island GM dealership requires experienced auto and truck painter. Top remuneration plus fringe benefits. New well-equipped shop. Reply to Victoria Press, Box 2350.

BODY SHOP MANAGER
Upper Vancouver Island GM dealership requires experienced body shop manager. Salary plus profit sharing and fringe benefits. New well-equipped shop. Reply to Victoria Press, Box 236.

IMPORT MECHANIC
We have an opening for a fully qualified mechanic. Full company benefits etc. For further information, contact, Ken Park Toyota Ltd. 723-3525 Port Alberni.

EXPERIENCED EVENING DINING ROOM COOK. APPLY IN PERSON TO THE CHEF AT LITTLE HARRY'S RESTAURANT, HILLSIDE SHOPPING CENTRE.

WINDOW CLEANER REQUIRED, experience not necessary, must be fast and efficient worker. Able to work on a 40' ladder. Apply Victoria Press, Box 215.

PLUMBER WANTED FOR NEW construction. Steady employment for reliable, conscientious person. P.O. Box 4185, Sub Station A, Saanich.

TAXI DRIVER, MUST HAVE chief's permit; apply Bluebird Cabs Ltd., 1800 Douglas 9 a.m.-5 p.m. Monday through Friday.

FRONT-END MEN
Good opportunity for right men. Personal interviews, 478-6714. 1651 Island Highway.

BARBER STYLIST, NEW LOCAtion. Excellent potential. Partnership considered. 385-5213.

PUBLIC RELATIONS MAN OR representative. Dealing in mortgages. Abell, 386-7565.

21 MALE HELP WANTED

$600 PER MONTH
For six month training period applicants must:
1. Be over 21 yrs. of age
2. Have late model car.
3. Have successfully completed Grade 12.
4. Have a desire to earn a better than average income.

BLOCK BROS. REALTY LTD. OFFERS:
1. Pre-licencing classes.
2. Excellent sales training program.
3. Good opportunity for advancement.
4. Higher earnings than you have ever enjoyed before.
5. Guaranteed income for training period.

JOIN BLOCK BROS. FANTASTIC TEAM
To enquire phone Paul Hayes 477-1841 Block Bros. Realty

SALES POSITION
One successful salesman required for the Victoria area, one who is able to perform effectively away from head office, to represent a large Electrical Sign Manufacturing Company (Vancouver based). We offer to the right applicant limited amount of travelling, with car allowance, travel expenses, Company and Canada Pension Plans, M.S.A. Medical and Dental, plus other fringe benefits. Salary plus commission or straight commission available. Experience in our product an asset, age no barrier if experienced and dependable. For confidential interview send particulars of your sales experience to Mr. D. A. Jamieson, Sign-O-Lite Plastics Limited, P.O. Box 7399, Station O, Vancouver 15, B.C.

"CAREER MEN"
HOMEFINDERS OFFER YOU A RUNNING START ON A career in Real Estate Sales. An instruction class to help you pass your Pre-Licensing Course AND at the same time training in how to "sell" Real Estate. "Best Paid Hard Work in the World." A personal interview is yours. Call Sales Supervisor, 386-1491.
Shirley Philps' Homefinders Ltd.

WE HAVE:
TOP TRAINING
TOP TUTORING
TOP COMMISSIONS
TOP LOCATION
TOP PARKING FACILITIES
We will select 4 trainees to sell the top product REAL ESTATE. Call Shirley Philps Homefinders Ltd. and ask for Sales Supervisor.
386-2911

GENTLEMEN!
Let me teach you how you can earn executive income (commission plus bonus) selling Real Estate. Just for fun call me now, you may be pleasantly surprised how easy Real Estate can be with the right teacher. Eric Saffer — Sales Training Manager. Wall and Redekop Realty Ltd., 1820 Blanshard, 386-8321.

THE DRUM AND BUGLE BAND of Sea Cadet Corps "Rainbow" requires a qualified instructor-leader. Any experienced person who would like to volunteer his services to work with youth and help perpetuate the excellent record of this band is requested to contact the Victoria Branch, Navy League. Phone R. Callow, 598-1628 any evening or Rainbow Barracks, Robert Street, Tuesday evenings.

ARE YOU A $15,000 A YEAR MAN, EARNING LESS THAN $7000
Are you a Victoria resident? Are you interested in a sales position in a financial institution that will allow you to put the full scope of your abilities to work and reward you accordingly. Starting income commensurate with your ability. No travelling. This is a professional career. Victoria Press Box 292.

TWO OLDER RESPONSIBLE men wanted to operate grave yard shift — midnight to 8 a.m. 3 nights a week (one man) and 4 nights a week (one man). Applicants should really have some other income to supplement this part-time work. Please apply personally at Westview Auto Clinic, Trans-Canada Highway at Tillicum. References of past employment required.

WANTED FOR THE POSITION of supervisor with Zurich Life. This is a real opportunity for the underwriter who wants management. Completion of L.U.A.C. preferred with a minimum of 3 years' underwriting experience. We need you. Call Mr. E. Reynolds at 384-0548, 8:30 a.m. to 11 a.m. any morning.

TWO AGGRESSIVE SELF-guarding used car salesmen for large used automobile dealership. Must be well mannered and neat. Previous experience preferred. Automobile supplied along with the usual fringe benefits. Apply sales manager, Garden City Auto Sales Ltd., 2978 Douglas.

MEN REQUIRED FOR CHILD care work with emotionally disturbed children. The work is demanding and fulfilling involving an emotional commitment to children. Preferably with a B.A. or experience, although not a prerequisite. Send resume with personal particulars to Victoria Press Box 275.

POSITION FOR BAR MANAGER
Must have complete knowledge of dispensing drinks and bookkeeping. Written recommendations required. Victoria Press, Box 223.

HARDWORKING SALESMAN for small wholesale electronics firm to establish new accounts. Car necessary, semi-retired person, full or part-time considered. Resume references to Victoria Press Box 184.

TAXI DRIVERS, FULL AND part time, for afternoon and graveyard shift, must have class 4 license, and chiefs permit. Apply in person C. and C taxi, 906 Government St. between 9 a.m. and 5 p.m.

DINER COOK FOR CONTINENtal dining room. Good wages for responsible person. Working hours 3 p.m. - 11 p.m. Must have good background. Apply 1021 Pandora, 10 a.m. - 12 noon.

OIL TRUCK DRIVER, EXPERIenced preferred. Must have or be able to obtain number 2 driver's license. Reply to Victoria Press Box 254 stating past work employment.

WANTED
Part time and full time taxi drivers, day or evening shift. Must have class 4 license and chief's permit. Phone 388-9412 between 10 a.m. and 6 p.m.

WANTED: SHAKE APPLICAtors for housing project in Duncan, by contract or by the hour. Call Cohoe Construction Ltd., 748-8823 or 748-9700.

COMMISSION DRIVER WITH A small economical vehicle for city delivery service. Part or full time. Call Dial-a-Bottle 592-1296.

WANTED: BICYCLE MESSENger boy, for city deliveries. Full time employment, Imperial Optical, 817 Fort.

PART-TIME JANITOR WANTED. Must experienced in floors and windows. 479-5733.

STOCK BOYS WANTED. EXPErienced preferred. Victoria Press, Box 270.

WANTED, EXPERIENCED grill cook for modern dining room. 385-6787.

WANTED: EXPERIENCED baker. $150 weekly to start. Call 386-9607 after 5.

HEAVY DUTY MECHANIC REquired with logging equipment experience. 386-9149, 8:30-5.

DELIVERY MAN WANTED FOR Fuller in Gordon Head. 477-5103.

25 MALE OR FEMALE HELP WANTED

ADVERTISEMENTS IN THIS CLASSIFICATION MUST COMPLY WITH THE BRITISH COLUMBIA HUMAN RIGHTS ACT SEE COLUMN 1

OPPORTUNITY FOR A CAREER IN REAL ESTATE
ATTENTION:
COLWOOD, LANGFORD METCHOSIN and SOOKE RESIDENTS
We require new sales people for our new Colwood office. If you are interested in above average earnings and working in this quickly expanding area, call in or phone for further information. A full time tutor will take you through the pre-licensing course.
APPLICATIONS BEING TAKEN NOW
CALL ELWOOD NAULT MANAGER, at 478-5561 or 388-4150 AND ARRANGE AN INTERVIEW
BLOCK BROS. REALTY LTD.
COLWOOD OFFICE

STEP UP TO A BETTER FUTURE
Do you want financial security and independence? Let me show you how you can earn thousands of dollars selling Real Estate. An interview today could change your entire future. If selected you will be given complete on-the-job training in a program which is considered one of the best in the Real Estate industry. It includes field work, study courses, as well as formal schooling. Through this program men and women without any prior experience have become successful sales people. For further information and an interview call Eric Saffer, recruiting and sales training manager, Wall and Redekop Realty Ltd., 1820 Blanshard Street, 386-8321.

LICENSED REALTORS
SPLENDID OPPORTUNITY TO SELL IN SPECIALIZED FIELD. YOUR LISTINGS PROVIDED. JOIN AN ENERGETIC SALES TEAM. BRISK MARKET REQUIRES ADDITIONAL REALTORS IMMEDIATELY. CONFIDENTIAL INQUIRY, CALL DON WHYTE OR ALEX GOWER, 592-2407.
Whyte and Gower, Oak Bay Properties Ltd., 2227 Oak Bay Ave.

CAREER IN REAL ESTATE
If you are sales minded, intelligent and tired of dull routine, dial 598-1413 for recorded message on the facts. Jack Mears Oak Bay Realty Ltd., 727 Johnson Street.

ADVENTURE!
Young men young women — have you attained a minimum Grade 8 education? Are you between the ages of 17 and 23 and physically fit? If so, there is a place for you in the Naval Reserve. Enjoy specialized Naval training — visit foreign ports. Earn while you learn! Interested? Contact HMCS MALAHAT at 388-2241 Monday to Friday between 8 a.m. to 4 p.m. or Monday and Thursday evenings between [illegible] p.m. and [illegible] p.m. Ex-Regular Force enquiries invited.

MARRIED COUPLE REQUIRED as caretakers for 51-unit apartment block in Campbell River. Duties to include general maintenance of ground and building, preparation of suites, minor repairs and collection of rent. Applicants must be personable and able to deal with public. References will be required and applicants must be bondable. Apply in own handwriting stating experience and qualifications to Box 489, Campbell River, B.C.

REAL ESTATE
WILL TRAIN FOUR PERSONS WANTING TO SELL REAL ESTATE IN THE GREATER VICTORIA AREA. FOR THE BEST IN TUTORING, FAMILY BENEFITS AND COMMISSION SPLITS, CONTACT ISLAND PACIFIC REALTY LTD., 3200 QUADRA STREET, 388-6231 ANYTIME.

WANTED, MARRIED COUPLE to carry out emergency duties during evenings, 5 nights per week, in exchange for 4-room suite, with all utilities supplied. Plus small cash remuneration. Would suit young University or retired couple. Apply SPCA, 3150 Napier Land.

UP TO $2,000 PLUS PER MONTH
We want people who are: serious! open minded! willing to make a change! We can show you a simple and realistic way to bring home up to $2,000 per month. Send a brief resume to P.O. Box 5234. Station B, Victoria.

MATURE, TO SERVICE OUR present gift and card store accounts and extend our exclusive line of hand-crafted candles to other dealers. Leonard Manufacturers Agencies Ltd., Kent Apartments, 384-6511.

CARETAKER
wanted for small Apartment Block. Moss and Rockland area.
VICTORIA PRESS, BOX 286

HOUSEWIVES, RETIREES, earn additional income by demonstrating toys and gifts to stores on part-time commission basis. Car essential. Up-Island replies solicited. Victoria Press, Box 272

MATURE, TO SERVICE OUR present gift and card store accounts and extend our exclusive line of hand crafted candles to other dealers. Leonard Manufacturers, Kent Apartments, 384-6511.

APPLICATIONS INVITED FOR position desk clerk, city hotel. Some experience on cash register desirable but not essential. Apply Victoria Press, Box 279.

REPRESENTATIVE REQUIRED for local office, experienced in real estate or mortgage preferred, but not essential. Send complete resume to Victoria Press Box 120.

EXPERIENCED DINING ROOM waitresses; also delivery boy or girl for Peacock Restaurant, Sidney.

OLDER COUPLE PREFERRED for 10-unit motel. 2-bedroom suite with all utilities paid in return for caretaking. 478-8017.

MATURE COUPLE WANTED for light duties in small hotel. Free 1-bedroom suites and remuneration. Victoria, Press, Box 233.

HELP WANTED
Apple pickers and packers, wanted at Saanich Orchard. 652-2009.

26 FEMALE HELP WANTED

ADVERTISEMENTS IN THIS CLASSIFICATION MUST COMPLY WITH THE BRITISH COLUMBIA HUMAN RIGHTS ACT SEE COLUMN 1

EXPERIENCED CHAMBERMAID. Apply 850 Blanshard between 2-4 p.m.

CAPABLE MIDDLEAGED woman for help in guest house, live in; call after 6 p.m. 386-6903.

EXPERIENCED DINING ROOM waitress for evening. Apply 1021 Pandora, 10 a.m. - 12 noon.

PART TIME BOOKKEEPER. Steno. 656-5102.

WAITRESS WANTED. APPLY IN person 1213 Douglas Street.

EXPERIENCED WAITRESSES. 382-6233

26 FEMALE HELP WANTED

"CAREER WOMEN"
HOMEFINDERS OFFER YOU A RUNNING START on a career in Real Estate Sales. An instruction class to help you pass your Pre-Licensing Course AND at the same time training in how to "sell" Real Estate. "Best Paid Hard Work in the World." A personal interview is yours. Call Sales Supervisor, 386-1491.
Shirley Philps' Homefinders Ltd.

CANNED EGO
BEAUTY SALON
The Bay Beauty Salon has an opening for a youth oriented, with-it haircutter for their groovy new CANNED EGO SALON in Victoria. The successful applicant should be experienced in precision haircutting but we will give special training to the right applicant. Apply in person to the Personnel Office, 4th Floor, Monday-Friday, 9:30-6 p.m.
THE BAY

VANCOUVER

Legal Secretaries	to $700
Secretary	$500
Steno	$450
Finaicial Statement Typist	$475
Bookkeeper-Typist	$500
Clerk-Typist	$450

Many other positions available.
CONTACT CORA GRAY
B.C. PERSONNEL
P. O. Box 10050, Pacific Centre Vancouver 1. 685-0391

LADIES!
Let me teach and show you how you can earn executive income (commission plus bonus) selling Real Estate. Just for fun call me now, you may be pleasantly surprised how easy Real Estate can be with the right teacher. Eric Saffer — Sales Training Manager, Wall and Redekop Realty Ltd., 1820 Blanshard, 386-8321.

CANADA TRUST CO.
Excellent opportunity available, within security department for applicant looking for challenging and interesting work. Must enjoy dealing with the public, typing essential. Bank Trust Co. or securities experience a definite asset. Contact Canada Trust Co., Mr. J. Edgerton, 382-8111.

RECEPTIONIST STENO
Immediate opening for mature receptionist steno, typing and switchboard experience required, shorthand preferred, salary commensurate with experience. Please reply in writing to Mrs. Walz, Victoria Real Estate Board, 1212 Broad St., Victoria, B.C.

DYNAMIC
Are you a dynamic go-go person, over 25 yrs. of age and would like the challenge of a rewarding career with better than average earnings. Talk to Shirley Philps about a real estate career. 386-2911.
Shirley Philps' Homefinders Ltd.

REGISTERED OR GRADUATE nurse for night duty in large private hospital. Experienced in geriatrics, not essential, but an advantage. This is a permanent position of 4 nights on duty, 4 nights off. Apply in person to the matron, Richmond Heights hospital. 3690 Richmond Road.

AVON CALLING
CHILDREN BACK TO SCHOOL? You can earn while they learn. Be an Avon Representative. You'll have your own business, your own hours, your own earnings. Call now: Mrs. S. Burkinshaw 384-7345.

SARA COVENTRY DIRECT Sellers of Exclusive costume jewellery requires 2 managers, plus full time and part time sales personnel immediately. Earn while you learn. No investment, no deliveries. Your hours. 478-4258, 382-0925 9-5 p.m.

EXPERIENCED SALESLADY required by large drapery manufacturing concern, car required. Salary commensurate with ability. All inquiries held in strict confidence. Reply to Victoria Press Box 104.

CONGENIAL HOUSEKEEPER for elderly English gentleman, light housekeeping in a convenient bungalow with attractive garden to live in, $100 month, Victoria Press Box 249.

FLORAL DESIGNER REQUIRED, experienced and proficient in all phases of shop operation. Write in confidence, stating experience and salary expected. Victoria Press Box 256.

EXPERIENCED HAIRDRESSER, permanent. Excellent opportunity. Annas Taylor Beauty Salon, 1004 Broad Street, 383-6015 (598-1849 evenings.)

COMMUNITY SERVICES INFORMATION DIRECTORY

Adoption, Foster Care, Child Protection, Unmarried Parents:	
— Victoria, Oak Bay, Esquimalt, Saanich and Central Saanich	382-5121
— View Royal, Langford, Colwood, Sooke	478-5516
— Sidney, North Saanich, Gulf Islands	656-3941
Alcoholism	383-0415
Birth Control	384-0571
Cool Aid	383-1951
Crisis Line (24 Hours)	386-6323
Cowichan Crisis Line	748-8134
Day Care, Family and Marriage Counselling	382-5121
Emergency numbers, see the inside cover of the Telephone Directory:	
Environmental Centre	388-9832
Family Allowance, Old Age Security and Guaranteed Income Supplement	388-3631
Financial Assistance (Social Allowance and Supplement to Old Age Security):	
— Victoria	384-0571
— Saanich	385-4451
— Oak Bay, Esquimalt, Langford, Colwood, Sooke	478-5516
— Sidney, Central and North Saanich, Gulf Islands	656-3941
Greater Victoria Assoc. for Retarded	382-4212
Handyman Service to Senior Citizens	383-7515
Homemaker	382-5135
Legal Aid — Criminal	386-1465
— Civil	382-6111
Saanich Mental Health Centre	479-1602
Victoria Mental Health Centre	382-6111
Public Health (Pre-Natal, Well Baby, Immunization and V.D. Clinics; School Health Services; Sanitation Services):	
— Victoria, Esquimalt	384-0571
— Saanich, View Royal	386-3251
— Oak Bay	598-3311
— Langford, Colwood, Metchosin	478-1757
— Sidney	656-1188
— Sooke	642-3122
— Ganges	537-5424
School Districts	
Community Information Officer	592-1211
No. 61—Oak Bay, Esquimalt, Saanich, City of Victoria	592-1211
No. 62—Langford, Colwood, Metchosin, Port Renfrew	478-1781
No. 63—Rural Saanich, Central Saanich, North Saanich, Sidney	656-1111
Services for the Elderly	388-4268
Suicide Prevention	386-6304
Information on Community Health, Welfare, Recreational, Educational and Cultural Services	383-3133
Volunteer Bureau	383-4424

Published Daily as a Public Service

26 FEMALE HELP WANTED

PART-TIME SECRETARY-DICtaphone typist required immediately to perform secretarial duties for an air conditioned modern downtown one-girl office. Hours required 1 p.m. - 4:30 p.m. daily Monday through Friday. Commencing salary $75 every two weeks. Mail full details including telephone number to Victoria Press, Box 291.

LARGE PRIVATE HOSPITAL has openings for experienced nurses' aides. One is a full time [illegible] p.m.-11 p.m. The other opening is part time 4-hour shift in the morning. Apply in person to The Matron at 3690 Richmond Road.

REQUIRED, 2 EXPERIENCED assistant housekeepers. Applicants must be mature, have confidence, and supervisory experience and able to train housekeeping staff in their duties. Please reply in writing supplying resume to Victoria Press, Box 293.

BOOKKEEPER, EXPERIENCED, able to work with little or no supervision, mature, dependable person for small office. 4 hours per day, 5 days a week. Send details to Victoria Press, Box 284.

LADY REQUIRED FOR MOTEL cleaning work. Gorge area. Steady employment, 5 or 6 days per week. Must have good references. For interview, please call 658-8925.

RELIABLE WOMAN REQUIRED to care for school-aged children and for light housekeeping duties, in a modern home in Craigflower-Christie Point area. 386-0546 evenings.

RETIRED, EASY-GOING GENtleman, requires older housekeeper. Live-in cozy, English type bungalow, near Oak Bay Village. $100. Apply 2358 Oak Bay Ave.

WAITRESS FOR STEADY EMployment. Wages to be arranged depending on qualification. Please apply to Mrs. Jordan, Victoria Airport Coffee Shop, 656-3600.

EXPERIENCED WAITRESS FOR day shift, would suit mother with children in school. 592-1209 between 4-7 p.m., ask for Mrs. Johnson.

EXPERIENCED WAITRESS REquired for downtown diningroom. Also experienced hostess, full or part time, 479-2684.

TELLER REQUIRED. BANKING experiences essential. Apply to Mr. Simpson, Canada Permanent Trust Co., 1125 Douglas Street, Victoria.

PART TIME SHOE CLERK 11 TO 5 and evenings. Apply mornings only to J. Reid Shoes, Hillside Shopping Centre.

EXPERIENCED CHAMBERMAID required for downtown motel. Apply in person 9 a.m.-3 p.m., Ewiftsure Inn, 427 Belleville Street.

WAITRESS WANTED, AFTERnoon shift. Apply in person to Mrs. Page, Scott's Restaurant, 650 Yates. 6 a.m.-2 p.m.

LADY TO ASSIST GENERALLY with animals, and part time in book store. Good Shepard Shelter, Mill Bay.

BANK OF MONTREAL, SIDNEY, has opening for teller. Submit application to P.O. Box 2100, Sidney, B.C.

WANTED: CONSCIENTIOUS woman to do motel laundry and other related duties. Apply in person only, 260 Gorge East.

MATURE L.P.N. AND NURSE'S aide required by retirement lodge. Apply before 3 p.m. 336 Simcoe Street.

BAKERY SALES CLERK, WITH management ability. Apply in person, Fairfield Bakery, 1560 Fairfield Rd.

PERMANENT GRILL COOK; MAture person, able to assume responsibility, night shift, weekends off. 788 Yates.

EXPERIENCED RELIABLE woman, clean nice home. Weekly. References. Victoria Press, Box 274.

YOUNG MOTHER NEEDS CAPAble, cheerful help. Pleasant home. Gordon Head. References. Victoria Press, Box 274.

BABYSITTER WANTED FOR 8-month-old girl. Monday-Friday. Your home Colwood or Gorge Road area. 478-6877 after 5.

WANTED; RELIABLE BABYSITter in my home. Royal Oak area. Days only. 479-6837 between 5-6:30 p.m.

RELIABLE MATURE WOMAN TO work in large rest home. Day shift, with weekends off. Phone 383-9412 mornings only.

EXPERIENCED TAILORESS OR seamstress, immediate position. Henry's Tailors, 2012 Oak Bay Ave.

HOUSEKEEPER FOR WIDOW, kindly, capable older woman, live in. references $100 month. Reply Victoria Press, Box 273.

BABYSITTER FOR DAY CARE, my home. 592-0504.

Classified—Victoria's Largest Proven Market Place—Where Your Articles Sell Faster! Cost Less to Sell—386-2121

ALL SORTS: For a la[rge]... this first item may be the ... it has bought the movie ... show the rock classic one ... taking three hours to do it.
And this is big news f[or] ... people. Seattle's Channel ... rights to rerun the magni[ficent] ... Search for the Nile, which ... when it ran on NBC the f[irst] ...
Sadness department: ... great Don Byas has died ... He was 59 . . . Apropos of ... guy who took Tums as a min...

•

BUREAU OF USELESS INFORMATION: Tuesday's answer — Big Valley's solid cast included veteran actor Richard Long, who was in the Bourbon Street Beat series of around 1960, plus Lee Majors, who went on to stand at the right side of Owen Marshall. And get this for name-dropping: I went to UBC with Arthur Hill, so there!

Today's question — Roger Moore starred for some years as The Saint and for one season in The Persuaders. He also visited Maverick and starred in a "northern" series around 1960. Name it and his lady costar. Answers Thursday.

Wednesday...

NEW TODAY in one wa[y] ... schedules as usual for the tim[e] ...
Channel 4, Price Is Right ... comedy and the big Julie And[rews] ... 5, Adam-12, Wednesday Mys[tery] ... the Hugh O'Brian intrigue se[ries] ... Squad (two hours tonight o[n] ...) Traveller, World of Surviva[l] ... Medical Centre and Cannon ... Squares, On the Buses (see ... Holmes (an English series) a...
C-5:00 p.m.—Baseball, St. ...
C-7:00—George Plimpton ...
C-7:00—Again, It Was ... Brown—12.
C-8:00—On the Buses fan ... sure what its regular time w... The New Nurse—12.
C-8:30—Wednesday Myste[ry] ... (Colombo and Co. have move[d] ... is George Peppard as the sn... ern bounty hunter Banacek—...
● C-8:30—PBS examines ... riots—9.
C-9:30—The last Bunker r...
CABLE 10—7:00 p.m., ... rugby, New Zealand vs. Sou[th] ... film: Parents' Guide to Drug ... and Contact 1; 9:30, You an...

Wednesda[y]...

C-9:30 a.m.— Pony Soldie[r] ... mess), Tyrone Power, Camer[on] ... Mounties and they don't alway[s] ... normal and like women—4.
12:00 noon—Glass Web (... suspense), Edward G. Robinso[n] ...
● C-12:45—Born Free (in ... story), Bill Travers, Virginia ...
C-4:00 p.m.—Snows of Kil[imanjaro] ... part one), Gregory Peck. Par[t] ... more than a soaper—5.
C-4:00—Fame is the Na[me] ... 1966 TV pilot), Tony Franci[osa] ... St. John. Tame and lame—7.
● C-7:30—Picnic (well-... drama), William Holden, Kin[n] ... Rosalind Russell, Betty Field, ...
● C-8:00 —Elmer Gantry ... real Bible-thumper), Burt Lan[caster] ... a gem of a performance by ...
C-8:30—Daughters of Joshu[a] ... edy), Buddy Ebsen, Sandra D...
C-11:30—The Corrupt Ones ... Robert Stack, Elke Sommer. ... that's stacked—7, 12.
● 11:50—Hunchback of ... dandy), Charles Laughton, Ma... all the way—2.
C-12:00 Battle of the Riv[er] ... Spee drama), Peter Finch, J... The photography is fine—6, 8.
12:30 a.m.—Red Ball Expr[ess] ... tine at best), Jeff Chandler, ... day ends with a dud—13.

Wednesda[y]...

7:00 p.m. —Choral Concert ... —CBU-FM (105.7).
8:00—Concern features form... with a report on the problems o[f] ...
10:30—Courtenay summer ... vinsky—CBU.
●—Recommended; C—Col[or] ...

26 FEMALE HELP WANTED

BANK OF BRITISH COLUMBIA
Experienced bank stenographer, to commence work middle of September. Please call Mr. Weston at 388-7341, between 9-5 p.m.

LEGAL STENOGRAPHER REquired with real estate conveyancing experience. Ellington and Stewart, 388-4484.

HOME IN LANGFORD REquires light housekeeper and companionship, 478-3783.

DINING ROOM WAITRESS, ONLY experienced need apply. For appointment phone 598-4556.

BABYSITTER FOR 2 CHILDREN aged 1½ and 4. Tillicum-Obed area. 384-2676.

WANTED: LIVE-IN HOUSEKEEPer non-smoker, 5 or 7 day week. 598-2058.

A NEW WOMEN'S ENTERPRISE requires 2 slim women. Please call 385-3389 between 9-11 a.m.

EXPERIENCED LADY WANTED for night work in rest home. Phone 385-4346.

WANTED: EXPERIENCED cashier. Apply Plaza Restaurant, 1175 Douglas.

EXPERIENCED TELEPHONE solicitors, to work from own home. 592-2662, between 9-12 a.m.

RELIABLE LOVING CARE FOR [illegible]

DOMESTIC HELP, 1 DAY A week, south Oak Bay. 383-6015.

WAITRESS, PART-TIME, SIDney, experienced only. 656-4717.

Bruce Lowther

ALL SORTS: For a large segment of the population, this first item may be the big news of the year. CBS says it has bought the movie Woodstock and will probably show the rock classic one Friday evening next spring, taking three hours to do it.

And this is big news for a differtnt segment of the people. Seattle's Channel 7 is reported to have bought rights to rerun the magnificent six-part British series Search for the Nile, which was a highlight of last season when it ran on NBC the first time.

Sadness department: veteran U.S. tenor saxophone great Don Byas has died in Amsterdam of lung cancer. He was 59 . . . Apropos of nothing, a new gag tells of the guy who took Tums as a mind-expanding drug.

●

BUREAU OF USELESS INFORMATION: Tuesday's answer — Big Valley's solid cast included veteran actor Richard Long, who was in the Bourbon Street Beat series of around 1960, plus Lee Majors, who went on to stand at the right side of Owen Marshall. And get this for name-dropping: I went to UBC with Arthur Hill, so there!

Today's question — Roger Moore starred for some years as The Saint and for one season in The Persuaders. He also visited Maverick and starred in a "northern" series around 1960. Name it and his lady co-star. Answers Thursday.

"Lights! Cameras! Hanky-Panky!"

Wednesday Highlights

NEW TODAY in one way or another, and check the schedules as usual for the times of your favorities:

Channel 4, Price Is Right, the new Paul Lynde family comedy and the big Julie Andrews variety series; Channel 5, Adam-12, Wednesday Mystery Movie (see below) and the Hugh O'Brian intrigue series Search; Channel 6, Mod Squad (two hours tonight only); Channel 7, Northwest Traveller, World of Survival (ecology), Carol Burnett, Medical Centre and Cannon; Channel 12, Hollywood Squares, On the Buses (see below), Rivals of Sherlock Holmes (an English series) and Cannon.

C-5:00 p.m.—Baseball, St. Louis at Montreal—2, 6.

C-7:00—George Plimpton plays quarterback—8.

C-7:00—Again, It Was a Short Summer, Charlie Brown—12.

C-8:00—On the Buses fans must forgive me. I'm not sure what its regular time will be. This episode is called The New Nurse—12.

C-8:30—Wednesday Mystery Movie is all new stories (Colombo and Co. have moved to Sundays) and the first is George Peppard as the smooth Polish-American modern bounty hunter Banacek—5.

● C-8:30—PBS examines a probe of the Attica prison riots—9.

C-9:30—The last Bunker rerun makes Edith Sick—12.

CABLE 10—7:00 p.m., Architectural Clinic; 8:00, rugby, New Zealand vs. South Africa; 8:30, an Ottawa film: Parents' Guide to Drug Abuse; 9:00, Walter Donald and Contact 1; 9:30, You and the Law.

Wednesday Movies

C-9:30 a.m.— Pony Soldier (miserable 1952 Mounties mess), Tyrone Power, Cameron Mitchell. I know a few Mounties and they don't always get their man; they're all normal and like women—4.

12:00 noon—Glass Web (neatly done 1954 blackmail suspense), Edward G. Robinson, John Forsythe—13.

● C-12:45—Born Free (immensely popular 1966 lions story), Bill Travers, Virginia McKenna—6, 8.

C-4:00 p.m.—Snows of Kilimanjaro (1953 Hemingway, part one), Gregory Peck. Part two in 24 hours and little more than a soaper—5.

C-4:00—Fame is the Name of the Game (fairish 1966 TV pilot), Tony Franciosa, Jack Klugman, Jill St. John. Tame and lame—7.

● C-7:30—Picnic (well-directed 1956 smalltown drama), William Holden, Kim Novak, Susan Strasberg, Rosalind Russell, Betty Field, Cliff Robertson—13.

● C-8:00 —Elmer Gantry (1960 evangelist drama, a real Bible-thumper), Burt Lancaster, Jean Simmons and a gem of a performance by Shirley Jones—8.

C-8:30—Daughters of Joshua Cabe (new western comedy), Buddy Ebsen, Sandra Dee, Karen Valentine—4.

C-11:30—The Corrupt Ones (sub-par 1967 adventure), Robert Stack, Elke Sommer. Funny thing, she's the one that's stacked—7, 12.

● 11:50—Hunchback of Notre Dame (1939 jimdandy), Charles Laughton, Maureen O'Hara. Enjoyment all the way—2.

C-12:00 Battle of the River Plate (good 1955 Graf Spee drama), Peter Finch, John Gregson, Bernard Lee The photography is fine—6, 8.

12:30 a.m.—Red Ball Express (1952 war action, routine at best), Jeff Chandler, Sidney Poitier. A fine film day ends with a dud—13.

Wednesday Radio

7:00 p.m. —Choral Concert: Bach's St. Luke Passion —CBU-FM (105.7).

8:00—Concern features former Victorian Dave Abbott with a report on the problems of blindness—CBU (690).

10:30—Courtenay summer music by Telemann, Stravinsky—CBU.

●—Recommended; C—Color.

Program Schedule for Wednesday

Programs subject to last minute changes by stations concerned

CBUT 2	KOMO 4	KING 5	CHEK 6	KIRO 7	Time	CHAN 8	KCTS 9	KTNT 11	KVOS 12	KTVW 13
	It's Your Bet	Today	Canada A.M. (7)	J. P. Patches	8:00	Canada A.M. (7)			Cartoons	
	This Morning	Today	Good Morning	Capt. Kangaroo	8:30	Good Morning			Capt. Kangaroo	
	This Morning	Dinah's Place	Yoga	News	9:00	Yoga	Ripples; Music	Garner Ted	Jokers Wild	Cartoons
	Movie	Concentration	Flintstones	News	9:30	Tracy Trouble	You and Eye	Price Is Right	Price Is Right	Project 13
Mr. Dressup	Movie	Sale of Century	Mr. Dressup	Gambit	10:00	Eye Bet	Electric Company	Jack LaLanne	Gambit	Project 13
Giant; Helene	Movie	Hlywd. Squares	Giant; Helene	Love of Life	10:30	Green Acres	Music; Reaching	New Zoo Revue	Love of Life	World Cooking
Sesame Street	Not Women Only	Jeopardy	Ed Allen	Where Heart Is	11:00	Jean Cannem	M for Music	Romper Room	Where Heart Is	Stump Stars
Sesame Street	Bewitched	Who, What, Where	Hogan's Heroes	Search for Tmrw	11:30	Jean Cannem	Sesame Street	Romper Room	Search for Tmrw	Joanne Carson
Luncheon Date	Password	Take Time	Noon Show	News	12:00	News; Pete	Sesame Street	Three on Match	Merv Griffin	Movie
Luncheon Date	Split Second	Take Time	Noon; Movie	As World Turns	12:30	Pete; Movie		Days of Our Lives	Merv Griffin	Movie
Bob Switzer	All My Children	Doctors	Movie	Guiding Light	1:00	Movie	Safety; Music	Gourmet	Merv Griffin	Movie
Gourmet	Let's Make Deal	Another World	Movie	Edge of Night	1:30	Movie	Music; Tales	The Saint	That Girl	Movie
Paul Bernard	Newlywed Game	Peyt'n Return	Movie	Many-Splendored	2:00	Movie	Other Friends	The Saint	Many-Splendored	Fugitive
Dream of Jeannie	Dating Game	Somerset	Victoria Scene	Secret Storm	2:30	Somerset	Breakthru	Don St. Thomas	Secret Storm	Fugitive
Take 30	General Hospital	Mike Douglas	Take 30	Family Affair	3:00	Another World	Seattle Schools	Tenn. Tuxedo	It's Your Bet	Three Stooges
Edge of Night	One Life to Live	Mike Douglas	Edge of Night	Green Acres	3:30	What's Word?	Hathayoga	Brakeman Bill	What's My Line?	Superman
Family Court	Love U.S. Style	Movie	Family Court	Movie	4:00	Anything Game	Sesame Street	Flintstones	Cartoons	Tony Visco
Drop-In	Ponderosa	Movie	Drop-In	Movie	4:30	Flintstones	Sesame Street	Gentle Ben	Cartoons	Tony Visco
Baseball	Ponderosa	Movie	Baseball	Movie	5:00	Beat the Clock	Mister Rogers	Gilligan's Island	Favorite Martian	Tony Visco
Baseball	News	News	Baseball	Movie	5:30	Hogan's Heroes	Electric Company	Eddie's Father	Truth or Conseq.	F Troop
Baseball	News	News	Baseball	News	6:00	News	Craftsman	Dream of Jeannie	To Tell Truth	Name of Game
Baseball	News	News	Baseball	News	6:30	News	Book Beat	That Girl	News	Name of Game
Baseball	Governor Evans	Truth or Conseq.	Baseball	NW Traveller	7:00	Plimpton	Writing	Bev. Hillbillies	Peanuts	Name of Game
Sportsweek	Price Is Right	Police Surgeon	Sports Week	Survival	7:30	Plimpton	Encore	What's My Line?	H'wood Squares	Movie
Bob Switzer	Paul Lynde	Adam-12	Beat the Clock	Carol Burnett	8:00	Movie	U.S. Politics	Dragnet	On the Buses	Movie
Hourglass	Movie	Mystery Movie	Flintstones	Carol Burnett	8:30	Movie	Attica Talk	Merv Griffin	Sherlock Rivals	Movie
Hourglass	Movie	Mystery Movie	Mod Squad	Medical Centre	9:00	Movie	Attica Talk	Merv Griffin	Sherlock Rivals	Movie
What on Earth?	Movie	Mystery Movie	Mod Squad	Medical Centre	9:30	Movie	Attica Talk	Merv Griffin	All in the Family	Fugitive
That Girl	Julie Andrews	Search	Mod Squad	Cannon	10:00	Movie	Soul	News	Cannon	Fugitive
Golden Silents	Julie Andrews	Search	Mod Squad	Cannon	10:30	Sports Beat	Soul	News	Cannon	Ghost, Mrs. Muir
News	News	News	News	News	11:00	News		Untouchables	Rifleman	Virginian
News; Movie	Dick Cavett	Johnny Carson	News	Movie	11:30	News		Untouchables	Movie	Virginian
Movie	Dick Cavett	Johnny Carson	Movie	Movie	12:00	Movie		News	Movie	Virginian
Movie	Dick Cavett	Johnny Carson	Movie	Movie	12:30	Movie			Movie	Movie

26 FEMALE HELP WANTED

BANK OF BRITISH COLUMBIA Experienced bank stenographer, to commence work middle of September. Please call Mr. Weston at 388-7341, between 9-5 p.m.

LEGAL STENOGRAPHER REquired with real estate conveyancing experience. Ellington and Stewart, 388-4484.

HOME IN LANGFORD REquires light housekeeper and companionship, 478-3783.

DINING ROOM WAITRESS, ONLY experienced need apply. For appointment phone 598-4556.

BABYSITTER FOR 2 CHILDREN aged 1½ and 4. Tillicum-Obed area. 384-2676.

WANTED: LIVE-IN HOUSEKEEPer non-smoker, 5 or 7 day week. 598-2058.

A NEW WOMEN'S ENTERPRISE requires 2 slim women. Please call 385-3389 between 9-11 a.m.

EXPERIENCED LADY WANTED for night work in rest home. Phone 385-4346.

WANTED: EXPERIENCED cashier. Apply Plaza Restaurant, 1175 Douglas.

EXPERIENCED TELEPHONE solicitors, to work from own home. 592-2662, between 9-12 a.m.

RELIABLE LOVING CARE FOR [illegible]

DOMESTIC HELP, 1 DAY A week, south Oak Bay. 383-6015.

WAITRESS, PART-TIME, SIDney, experienced only. 656-4717.

29 SITUATIONS WANTED MALE

DUTCH LANDSCAPER Complete gardening and landscaping service, including clean up, rearranging, pruning, tree removal, new lawns, rock walls, natural stone work, fencing, supply of nursery stock, etc. 386-1541.

FREE LABOR FOR HOME REpairs for senior citizens. House painting, interior, exterior, step and fence repair, windows replaced. Federal Local Initiatives Projects. 383-7515.

FOOD AND BEVERAGE MANAGER AVAILABLE. 22 YEARS EXPERIENCE. ALL PHASES OF BUSINESS. REFERENCES CAN BE FURNISHED. 656-5278.

PAINTER, INTERIOR EXTERIor homes or apartments. 30 years experience. Phone 383-0034, 382-2324, Steve.

ENGLISHMAN, MARRIED, 42, experienced route supervisor. Clerical — Sales. Very adaptable. 383-6692.

BUILD — REPAIR — REMODEL Additions, alterations, carpentry, tiling, insulation, gutters, etc. 386-9930.

MALE, 22, IS LOOKING FOR steady employment. 384-5047 after 5 p.m.

ACCOUNTING, BOOKKEEPING, payrolls; weekly, monthly. Part time. 383-5473.

PAINTING: HOUSES, STORES, apartments, warehouses, cedar shakes, roofs, stain. 384-0827.

LANDSCAPING, GARDENING, drains, tiles, digging ditches. Cement work. Any odd jobs. 382-0179.

26 FEMALE HELP WANTED

INTERIOR, EXTERIOR PAINTing. Reasonable pricing. Light hauling. 385-6042 or 656-4383.

PAINTING, INTERIOR AND EXterior, reasonable rates. Please call 479-6207.

EXPERIENCED PAINTER WILL do interior and exterior. Good references. Call Raymond, 384-0893.

GOOD ALL AROUND COOK, part or full-time. 385-9222.

EXPERIENCED NURSING ORderly wanting work. 385-2685.

CASUAL WORK AND PAINTING. General handyman. 383-8011.

30 SITUATIONS WANTED FEMALE

MATURE WOMAN, EXPERIenced cashier, typist, clerk, babysitter, qualified teacher in Saskatchewan, Alberta, B.C. Special Education, Physical Ed. 384-5895.

PLEASANT COMPANION-HELP in cooking and light housekeeping for gentleman only in exchange for room and board. Esquimalt preferred. Victoria Press, Box 283.

PLEASANT COMPANION-HELP to elderly lady. Reasonable. Available October 1st. Please send name and phone number to Victoria Press, Box 263.

MATURE RESPONSIBLE YOUNG woman desires employment, experience in variety store, willing to learn, available anytime. 386-6217.

WILL BABYSIT MY HOME, weekdays. Quadra-Tattersall area. 388-9757.

DAY WORK WANTED, CLEANing, errands, driving, etc. $2.50 an hour. Have car. 479-4760.

DAY-CARE CENTRE FOR PREschool children, near Jubilee Hospital. 592-2316.

BABYSITTING, LIGHT HOUSEkeeping, care for elderly. Victoria Babysitting Agency, 384-3243.

QUALIFIED CHILD CARE 3 TO 5 years. Reynolds Park area. 479-6737.

NEEDED TYPING, BOOKKEEPing, my home, 23 years experience. Reasonable. 477-4434.

WILL BABYSIT, MY HOME, Burnside-Marigold area, Phone 479-4356.

WILL BABYSIT IN MY OWN home, 386-3635.

LOVING CHILD CARE MY home, Langford area. 478-5254.

WANTED 4-5 HOURS HOUSEwork. 383-7556.

32 TRADE SCHOOLS

TRAINEES WANTED IBM Keypunch Computer Programming N.C.R. Machine Accounting For appointment phone McKay Career Training. 384-0912.

33 BANDS, MUSICIANS and ORCHESTRAS

TRUMPET PLAYER NEEDS work, experienced in most styles. Reads well, union. 477-4195.

THE ART KELLY TRIO. 598-3020.

WEDDINGS ... SPECIALIZED music by J.G.A., 478-2468.

36 BUSINESS SERVICES AND DIRECTORY

Accounting Service

SIMKIN ACCOUNTING SERVICE Specialists in all types of Business Accounting. Reliability Guaranteed. 215-620 View St. 386-7074

COMPLETE ACCOUNTING: TAX SPECIALIST: BUSINESS CONSULTANT. MR. E. BOYKO Public Accountant 1545 North Dairy 382-9769

FOR SMALL BUSINESS FIRMS only, 15 years experience, rate accordingly. Reply Victoria Press, Box 240.

Blasting

INSURED BLASTING Residential and commercial. Reasonable rates. 478-1819 anytime.

Books

POOR RICHARD'S USED BOOKS Bought — Sold — Exchanged 923 Fort. 384-4411, 106 W. Burnside

Bricklayers

BRICK, STONE, SLATE, CEment, ceramic tile, by the hour. 592-0395.

Bulldozers

HENSON BULLDOZING LTD. Loading, hauling, excavating and backfilling. Gravel, topsoil and fill. Land clearing and burning. Specializing in subdivision developments. Free estimates. Phone 479-4234.

Carpenters

WE SPECIALIZE IN HOME REpairs, renovations, garages, etc. Expert workmanship at reasonable rates. Free estimates. 598-1241.

RELIABLE TRADESMEN, CONcrete, framing, finishing, renovations. Free estimates. Reasonable. 388-5001.

PRIVATE FRAMING JOBS wanted. Also rumpus rooms alterations. No job too small. 652-1468. Ask for John.

G. C. LUNEY Alterations, repairs, additions, Estimates 477-2470 after 6

D.A. SMITH Remodelling, renovations or general repairs. Free estimates. 386-8002.

CARPORTS, SUNDECKS, REC rooms, additions, small repairs. 477-8543 afer 6.

CUSTOM BUILDING AND ALterations. Many years experience. 592-3978.

QUALITY WORK AT REASONable rates. Additions, renovations Estimates, plans. Glover, 656-3745

SMALL JOBS MY SPECIALTY Howie 478-4705, 478-2633

SMALL ODD JOBS WANTED. Older houses my specialty. 382-3803.

Carpets and Linoleum

LUXURIOUS NYLON SHAG 4-tone tweed effect, 5 colors. Now $10.95 sq. yd., Reg. $14.95 sq. yd. ACRILAN TWIST, $9.95 SQ. YD. HOURIGAN'S CARPETS AND LINOS LTD. 715 PANDORA AVE. 386-2401

CARPET TREND BROADLOOM $2.95 to $16.95 sq. yd. Thousands of yards to choose from. 386-7501

PARKER JOHNSTON LTD. 1314 Broad Street 382-9181

36 BUSINESS SERVICES AND DIRECTORS

Carpet Cleaning

CARPETS NEED CLEANING? For the most effective on location cleaning call Baron Steam Carpet Cleaners Specializing in wall-to-wall and shag. Commercial or Residential. PHONE 477-3414

Cement

GERDA CEMENT FINISHING. Basements, sidewalks, driveways, etc. 388-4806, 479-4756.

WEST COAST CEMENT FINISHING 388-6960

DRAINS — CEMENT — SEWERS 384-8306 Frank Politano 383-3495

Chimney Cleaning

COMPLETE CLEANING OF chimney, furnace and vents. Reasonable rates, 385-4131.

Cleanup Service

LET ME CLEAN YOUR YARD, basement, garage and attic for the usable articles or bottles or anything you wish to pay me with. I also do excellent gardening, landscaping, tree and hedge trimming. Car removal, house painting, roofing, and general maintenance. Gutter work, residential and commercial daily and weekly disposal service. Also will buy any article of use. Will move anything anywhere for very low fee. No charge for distance. Call "Ollie." 385-1661.

$5 MINIMUM CHARGE Young men with trucks will do yards, basements, composts etc. Roto-tilling, tree removal and moving. Very reasonable — free estimates. Rick O'Dell, 384-6111, 479-2858 Servewell Services

PROMPT AND EFFICIENT clean-up service. Basements, composts, miscellaneous debris. Call Larry, 388-6373 after 6 p.m., 382-4627

NO CHARGE AND UP Two young responsible men have large truck. Basement, attics, composts, etc. Very reasonable. Bob's, 386-2451 anytime.

BASEMENT, YARD, CLEANUP, hauling, lawnmowing, gardening, free estimates, reasonable rates. 386-4678.

$3.50 AND UP Specializing in small jobs, have garbage packer. 386-7316.

REPAIRS, ALTERATIONS, ODD jobs around the home. Cleanup and hauling. Reasonable. 478-4666.

ALLANSON'S CLEAN-UP SERvice, hauling, compost, small renovations, etc. 386-0322.

IMMEDIATE CLEAN UP SERvice. Large truck. 384-1755, 386-7225.

MAN WITH PICKUP. SMALL clean-ups, anytime. 478-7908.

Contractors

FEATURE KITCHEN AND Home Improvement Centre

Store 102-2610 Douglas St. Vanc. Island's only exclusive KITCHEN and REMODELLING CENTRE

Specializing in KITCHENS BATHROOMS ADDITIONS ALTERATIONS

Come in and see the latest styles and features in modern kitchen cabinets.

FREE ESTIMATES PROMPT SERVICE

"Satisfaction Guaranteed" PHONE 385-4921

SIMPSONS-SEARS CITATION KITCHEN CABINETS Let our planning and design experts plan your "Dream Kitchen" Superbly crafted cabinets in luxurious hardwood finishes. Phone for free no-obligation estimate. When you remodel rely on the experts at SIMPSONS-SEARS 388-9111

NEW CONSTRUCTION, ALTERations, cabinet work, fencing, painting, drain tile and so forth. Free estimates, design assistance. Saanich Contractors. 592-3469 or 384-0912.

GENERAL CONTRACTING All trades — new and repair Construction Management Consulting Many years Local Experience Competitive 386-9930

WHEATON CONSTRUCTION LTD. Design, Build and renovate 382-2159

FRAMING, RENOVATIONS, ADditions, kitchens, and repairs. Phone Alright Builders. 479-1160.

CUSTOM HOMES BY EXPERIenced builders. Lots available in most areas. Will build C.M.H.C., V.L.A., or conventional. J. A. Woodward and Co. Ltd. 382-8521.

W. CAMPELL LTD. General Contractors Building Consultants 479-3904

Alterations — Repairs — Cabinets WILLIAMS, BRAY AND WILLIAMS LTD. 853 CORMORANT ST. 386-7741

COULTER AND ASSOCIATES CONSTRUCTION LTD. Complete building service. Free estimates. Office, 386-1636.

FARMER CONSTRUCTION Design — Renovations 388-5121

CUSTOM BUILDING AND ALterations. Many years experience. 592-3978.

Dressmaking

DRESSMAKING, KNITTING AND crochet, also alterations. Good fittings guaranteed. 383-0179.

BRIDAL RENTALS, COSTUMES formals dressmaking. 28 Burnside W 385-1542 Fashion Craft Shop.

36 BUSINESS SERVICES AND DIRECTORS

Drywall

PACIFIC DRYWALL CO. WALLboard, tape, texture, and spatter-cote 383-7820.

Electrical Contractors

RESIDENTIAL REWIRING Electric heating, appliances installed. Hydro financing. BUCKLE ELECTRIC 479-3941 385-8082

OLDER HOMES REWIRED — NO down payment. We finance through B.C. Hydro Plan. EDDY'S ELECTRIC — 385-7666

McCOY ELECTRIC New and Older Homes Rewiring Expert—Electric Heating 386-0822 or 479-7561 Eves.

36 BUSINESS SERVICES AND DIRECTORS

Fencing

CHAIN LINK FENCING — Free Estimates — SIMPSONS-SEARS 388-9111

CHAIN LINK FENCING D.D.P. ENTERPRISES — 385-1512

PACIFIC FENCING, 592-4161 Screen block—Chain link—Wood

Floor Sanding

JIM DUNCAN Floor sanding and refinishing, exp. 386-1509 anytime.

Furniture Refinishing

BEDROOM - DINING ROOM suites. Pianos. 383-5521, Alpha Finishers Ltd., Eves., 479-3640.

Gardening

LICENSED GARDENER Clean-up, pruning, etc. Gardening by contract G. BARTA 479-3900

HARVEY'S GARDEN SERVICE New lawns, all types lawn care, rotovating, etc. Call Mr. Fong, 479-7078.

KEN'S LAWN AND GARDEN care. Yard maintenance. Fall clean-up. Landscaping. 479-3773.

EXPERIENCED GARDENER for pruning and clean-up jobs. 383-8363.

"ENGLISH GARDNER" 20 years experience — full maintenance. 383-6692.

LAWN CUTTING MY BUSINESS. Reasonable. Estimates. 384-9810.

Gutter Cleaning and Repairs

5" CONTINUOUS ALUMINUM Gutter In Baked Enamel "We make it!" Insist on 5", you pay no more. Takes care of itself for 20 years. "Easy terms." B.C. Aluminum, 479-3232

GUTTERING Use our 20-year guaranteed white aluminum guttering. SIMPSONS-SEARS 388-9111

— SKYLINE — Seamless Metal Gutters Ltd. Aluminum 5" continuous gutters. Free estimates 382-8807

GUTTERS CLEANED AND REpaired, down pipes replaced. Free estimates on new gutter and roofing. All work guaranteed. 598-4551.

NU-TONE ALUM. SPECIALIST Gutters, siding, shutters. 383-6733.

Landscaping

VIC AND MARTIN'S Stonemasons landscaping. House facing, fireplaces, retaining walls, etc. Everything supplied including shrubs and perennials. 24 Hr. answering service, 383-7461.

DUTCH LANDSCAPERS Lawns, rockeries, patios, fish ponds, waterfalls, designing, complete tree service, 30 years experience. 479-7474.

BARKER LANDSCAPING Rock Work, patios, etc. Lawn specialists. Terms. 382-8323.

HARVEY'S LANDSCAPING. NEW lawns, new design, etc. Call Mr. Fong, 479 7078.

SALEM GROWERS LTD. 652-2973 652-3318

Masonry

GENERAL MASONRY WORK, chimneys, rock facing, retainer walls. 384-9565, 479-4465.

FIREPLACES AND REPAIRS, tile, slate, marble, brick and stone work. Sickes Masonry, 479-7348.

FIREPLACES, CHIMNEYS AND repairs. Ron Henson, 478-1557.

Moving

INSURED FURNITURE VANS 2 experienced men Prices you can afford Save-Way Movers, 382-3340 or 478-3964

? MOVING ? before or after Sept. 31. Local or long distance. Very reasonable rates. Phone 388-9672 anytime.

SERVEWELL SERVICES Rick O'Dell 384-6111 479-2858

SMALL REMOVALS AND CLEAN ups. Day or night. Reasonable rates. 382-8378.

R. AND M. MOVERS. EVENING and weekend moving. Low rates and free estimates. 386-2397.

AARDVARK MOVERS. RESPONsible and Reasonable. 598-1420.

LIGHT REMOVALS. 385-0173.

36 BUSINESS SERVICES AND DIRECTORS

Painters and Decorators

TED HILL-TOUT A complete decorating service, interior and exterior — spray brush — papering — store — terms. For careful work at reasonable prices, please call 598-4012.

WEBB AND SON 384-6827 — Paperhanging, painting. Quick, clean, reliable. First-class workmanship. 30 years' experience Victoria. Terms if desired.

PAINTING AND DECORATING Reasonable rates. Satisfaction guaranteed. Terms. 382-7885, 479-2473.

NU-TONE PAINTING Free Estimates — Quality Work Reasonable Rates 383-6733

DUTCH PAINTER AND PAPER HANGER CARL ANDRIESSEN 1909 Duchess 592-4033

EXTERIOR AND INTERIOR Special low prices. For clean job Phone Douglas, 477-5207.

PAINTING, DECORATING, PAperhanging, reasonable, Paul Larsen, 386-0768 after 5:00 p.m.

CUSTOM PAINTING, PRIVATE work, please phone 652-2819.

36 BUSINESS SERVICES AND DIRECTORY

Painters and Decorators

LARK AND PATTISON PAINTING CONTRACTORS LTD. Brush or spray. Paperhangers. Texture and vinyl work. Will do all or part of any job. Paint store. BAPCC, GENERAL and PRATT AND LAMBERT paints, and rentals of all painters' equipment. Terms if desired. Phone 384-0443. 760 Bay St.

ISLAND DECORATORS Painters Paperhangers Spray Painters Plaster Repairs Convenient Time Payments 383-9059 Eves. 382-1479

BROTHERS PAINTING AND DECORATING Free appraisals, color consultant. All types of painting. All types of repairs. Commercial, farm, residential. Lowest rates. Terms. Work guaranteed. 383-8112.

"ENGLISH PAINTER" Paper-hanging. Fair prices. 383-6692.

SCANDINAVIAN Painters and Decorators, 382-0713.

PAPER HANGING, PAINTING. Tommy Harker, 383-3474.

Plasterers

COLEMAN PLASTERING LTD. Quality work, keen prices. Free estimates for stuccoing your older house. Ph 598-3433.

FRED BLANCHARD AND SONS Plaster, stucco, drywall Repairs our speciality 656-3638 656-4556

STUCCO, DRYWALL AND IMITAtion granite stone. Stan Olson, 383-0897 after 5 p.m.

STUCCOING, PLASTERING Alterations. Reasonable. 479-4779.

Plumbing and Heating

S. H. BROWN, 382-2747 Repairs—Remodelling New Work

Roofing and Siding

SIMPSONS-SEARS ASPHALT SHINGLES Supplied — Installed Ask about our exclusive heavy duty 250-lb. Superlock, 15-year guarantee. SIMPSONS-SEARS Roofing Materials 388-9111, Local 264.

PARKER JOHNSTON LTD. 1314 BROAD STREET, 382-9181 "Roofing Victoria Since 1935" NEW ROOFS AND RE-ROOFING. Free estimates. No job too small. 598-4551.

VINYL OR ALUMINUM SIDING. New low estimates, 20-year warranty. Never needs painting. 388-9698.

Tree Service

MT. VIEW TREE SERVICE Everything in trees. Estimates. Insured. 479-3873 or 479-1567.

VICTORIA TREE SERVICE. free estimates, insured. 382-6466 or 592-4511.

ANY KIND OF TREE CUTTING and bush cleaning. 385-4577.

Upholstery

DANISH UPHOLSTERY Estimates -- Delivery -- Pickups FREE Phone 652-1591 Anytime

38 TRAVEL

CENTRAL CHARTER FLIGHT INFORMATION Year-round continuous charters to Britain and most European countries. Relative flights. Charter flights organized and arranged in detail for you, your group, club church, union or company. FOUR SEASONS TRAVEL, a division of Pacific Rim Travel Ltd., 212 Central Building, 620 View. 384-7108. 24-hour answering service.

— VICTORIA'S FIRST — CHARTER FLIGHT INFORMATION OFFICE CHARTER FLIGHT CONSULTANTS 116 Yarrow Bldg., Victoria 645 Fort St. 386-2485

XMAS AND EASTER Charter Flight Lists TO Europe, Hawaii, Spain now available at BUDGET TRAVEL LTD. 641 JOHNSON 384-7121

CHARTER FLIGHT DISCOUNT CLUB Offering you new low fares FALL—XMAS—SPRING Vancouver-London return from $224 Hawaii Christmas Special 17 days from Vancouver $325 430-1070 Douglas 385-9725

AUSTRALIA, NEW ZEALAND Manila, Bangkok, Hong Kong, Africa, Fiji, Athens, London, Frankfurt. Bains' International Travel Service, 1710 Douglas Street, 386-6363.

TWO ONE-WAY TICKETS TO London, good till September 24th, $100 each or best offer. Mrs. Brogan, 592-0282 evenings.

YOUTH FARES TO LONDON TRAVELWORLD. 382-3121

39 PERSONALS

TO WHOM IT MAY CONCERN: TAKE NOTICE that I, JOHN McBRIDE MOORE, will not be responsible for debts incurred in my name without my written consent. Dated at Victoria, British Columbia, this 11th day of September, AD 1972.

NEED BIRTH CONTROL INFORMATION? Birth Control Clinic 1947 Cook St. Tuesday, 7:30-9:30 p.m. Appointments 384-0574.

ANYONE SEEING 1968 124 RED Fiat Spyder damaged Quadra Disco Centre, 11 a.m. Monday, Sept. 11, please phone 384-2452 or 478-5907. Reward.

PENFRIENDS IN CANADA wanted urgently; all ages. The Pen Society, (A.33), Chorley, Lancs., England.

PREGNANT AND DISTRESSED? Birthright can help you. 384-1431.

39 PERSONALS

TWO PEOPLE WANTED AS marriage witnesses. Remuneration. Victoria Press, Box 290.

ALCOHOLICS ANONYMOUS If you have a drinking problem and want to quit, phone 383-0415.

STUDENT WANTS CAR POOL from Oak Bay to Victoria University. 598-3689.

GREAT BIG LETTERS: I LOVE You, Pet.

40 BUSINESS PERSONALS

UNIVERSAL DIVORCE FINANCING —LOW DOWN PAYMENT —FAST CONFIDENTIAL SERVICE 323 - 645 FORT ST. 382-8276

LICENSED RELAXATION centre, quiet — restful — complete privacy. For information and appointment call between 9 a.m. - 12 noon weekdays, 384-7734.

POWDER POST BEETLES, TERmites and other pests are destructive. Avoid costly control. Professional Ecological Services 384-0222

PROFESSIONAL PERSONALIZED sewing machine service in your home. F. Rogers, 477-8126, anytime. Collector of antiques.

TYPING IN OUR HOME, PICKUP and deliver, letters, manuscripts and book-length reports. 383-9823.

HAVE YOUR HOROSCOPE PERsonally done, accurate, confidential. Call Rosheen, 383-0405.

MRS. PAYN-JONES, TRANCE medium, questions answered, advice given. 386-3603.

VICTORIA HYPNOSIS CENTRE LTD., Ste. 101-645 Fort St. 388-9722. FREE LITERATURE AVAILABLE

HOW TO QUIT SMOKING? Free Introductory Lecture SMOKE WATCHERS, 383-6914

CARD READING, 592-4112

42 EDUCATION

5-year CORRESPONDENCE Course in ACCOUNTING and AUDITING, commences Sept. 15, 1972.

For information brochure, write or telephone: The Institute of Accredited Public Accountants, 319 Pender St., Van., 688-1816. A. Chadburn, Secretary.

SAXE POINT DAYCARE KINdergarten, Esquimalt, all-day care 7:30 to 6. Morning and afternoon kindergarten, an active creative programme with individual attention, fully qualified staff. Phone 385-0660.

OLINDA NURSERY SCHOOL 528 St. Charles Learning through play to develop awareness, social adjustment and a feeling of worth. Small school, fully qualified staff, mornings only Phone 384-0028.

CLASSES OF CONVERSATIONAL French for children, Grades 1-12, by qualified French native. Limited groups. Enroll now before classes fill up. 477-8161.

HIGH SCHOOL AT HOME. CANAda's Leading School. Free booklet, National College, 444 Robson St., Vancouver 3, B.C. 688-4913.

SAILING INSTRUCTOR 2 OR 3 afternoons per week. Apply Head-Master, Glenlyon School, Oak Bay, Victoria.

TUTORING — PROFESSIONAL help by experienced teacher. French, Math, new and old method. 598-2331.

PETER PAN NURSERY SCHOOL, Esquimalt area. New facilities. Afternoon session. 383-6505.

60 FUEL

SAWDUST — SAWDUST SALE 3 units $21 5 units $30 Best Fuel Co. 384 5524

FIR AND ARBUTUS FIREPLACE wood — Per car trunk load — Not split, $5.00; split, $7.50. 477-3494.

FREE FIREWOOD. CUT AND haul yourself. Mostly Alder. 478-6960.

63 TIMBER

MAPLE FOR SALE APPROXImately 50,000 board feet, Telephone Union Bay 335-2159. P.O. Box 24, Union Bay, B.C.

WANTED: STANDING ALDER, maple, fir. 478-1481, 478-2920.

65 BUILDING SUPPLIES

COLUMBIA READY-MIX LTD.

—ready-mix concrete
—sand
—gravel
—drain rock
—fill materials

Phone 478-1701 860 Attree Rd.

S. J. PEDEN LTD. We have in stock a full range of 4" and 6" Transite sewer pipe and fittings, fir plywood, wall panelling, mouldings, insulation, doors, cabinet plywood, arborite and hardware. S. J. PEDEN LTD. 2855 QUESNEL ST., 386-3464

CUBBON BUILDING SUPPLIES A YARD OF GOOD LUMBER 515 Alpha Street (Mayfair Dist.) 1720 Cook Street 384-8181

75 pcs. 42" Broom handles, bdl.	2.99
75 pcs. 48" Broom handles, bdl.	3.99
4x8 Fir Ply ¾" Sanded F	9.99
4x8 Fir Ply 5-16" Rough D	3.69
4x8 Fir Ply ¼" Sanded D	4.69
25 pcs. 2x4 approx. 8'	8.95
REJECT DOORS from	3.99
We Cut Glass on Cook Street	
Lograde 1x10 R Cedar Lin. Ft.	.05
Lograde 1x12 R Cedar Lin. Ft.	.10
Drop Siding 1x8 6 ft. 4 pcs.	1.96
Exterior Breeze Latex Paint Gals. No. 1 quality Reg. 13.95. Sale	6.95

Open Fri. Nite Till 9 p.m. 515 Alpha Street (Mayfair Dist.) 1720 Cook Street 384-8181

65 BUILDING SUPPLIES

STEWART and HUDSON Building Supply Centre

PAINT BARGAINS

Exterior White Latex	Gal. 3.99
Exterior White Oil Paint	Gal. 3.99
Interior White Latex	Gal. 3.99

FENCE STAIN Green—Red—brown Per Gal. 2.79

7½" Rollers	.79
Brushes—Many sizes	Each .99
4" Stain Brushes	1.98

GREEN VINYL CHAIN LINK FENCING

36"x50' Fence	Roll 24.97
42"x50' Fence	Roll 28.97
48"x50' Fence	Roll 32.97

GLASS SALE Patio Sliding Doors

only 6' wide x 8' high, brown 99.99
only, 6' wide x 6'8" high mill 89.99
only, 6' wide x 6'8" high, white 99.99

Prices effective VICTORIA ONLY

Open Monday Through Saturday 7:30-5:30 CHARGES — BUDGETS — 386-3211 400 Gorge Rd. East

STEWART and HUDSON

why pay more?

long rifle. 22 shells	.85
2x3 cedar s4s, ft.	.08
2x4 cedar s4s, ft.	.10
2x6 cedar, ft.	.15
2x8 cedar s4s, ft.	.20
2x10 cedar s4s, ft.	.25
1x6 cedar s4s, ft.	.08
1x8 cedar s4s, ft.	.10
1x5 t and groove hemlock, ft.	.06
1x4 yellow cedar, ft.	.08
1500 lin. ft. mixed lumber	32.95
2x4, approx 8 ft., 25 pcs.	7.25
plastic counter topping	11.95
4" cement drain tile	.18
cement No. 1 Portland	1.95
1x3 or 1x4 strapping, ft.	.04

fertilizers, pesticides, tools. post office, hunting and fishing licences. glass cut to size.

fast courteous delivery

langford building supply and hardware open seven days a week 940 goldstream ave. 478-1724

FOR READY-MIX CONCRETE Give Frank a Call or Gordon or Jim They are all ON THE BALL There's SAND and There's GRAVEL It's all in our line Give Art Hafer a call and get it on time

BUTLER BROTHERS 652-1121

RED CEDAR SHAKES "Manufactured from Fine old grain wood." 18"x⅜" hand split No. 1s — $25 per square True edge (for side walls) $28 per square Cedar kindling $1.50 per bundle Other sizes and types Available on request. SAN JUAN INDUSTRIES LTD. 386-7331, 9 a.m.-4:30 p.m. 592-9709 evenings

BUILD YOUR SUMMER COTTAGE NOW !! Start at approx. $450 and build to your own needs.

GREENHOUSE, 8x10'	$165.00
12'x20' GARAGE (Plus Roofing)	$253.00
Picnic Tables with Benches	$ 23.50
GARDEN sheds, from	$ 61.00
PRAM dinghy kits	$ 29.50

SAANICH LUMBER YARDS 3041 Douglas St. 385-2486 Night Phone 479-1423

USED RED BRICKS, SAND AND GRAVEL. OK TRUCKING CO. LTD., 760 TOPAZ, 386-3414.

70 MUSICAL INSTRUMENTS

REG. STONE ORGAN CONCERT WED. SEPT. 20 8 P.M., NEWCOMBE AUDITORIUM. COMPLIMENTARY TICKETS, 1517 QUADRA, 383-0239.

RENT TO OWN Pianos From $15 Monthly SCOTT PIANO AND ORGAN 612 Fort 384-4623

NELSON'S MUSIC CENTRE Sales - Service - Instruction 1320 Broad St. 385-9728

"CONN" — The only instrument with true organ tone. REGINALD STONE 1517 Quadra 383-0239

PARAGON MUSIC Gulbransen and Kimball Organs Hillside Shopping Mall 385-5275 25 ACRES OF FREE PARKING.

BOOSEY AND HAWKES TRUMpet with case, metronome, music stand, some music, little used. $90 the lot. 477-4291.

COMPLETE PA SYSTEM. 2 COLumns; 2 electrovoice horns, electrovoice mike and stand, PA amplifier. 386-1076.

STUDENTS, TENOR SAXaphone, "King", Silver-gold, with excellent mouthpiece. Reasonable. 384-0306.

TWO 100 WATT R.M.S. TRANSIStor bass or guitar amplifiers, new and guaranteed. $185 each 478-1005.

VICTORIA SOUND CENTER Stratocaster 1957 Maple neck with case $350 1315 Government 385-4842

AQUARIUS MUSIC Sales — Service — Instruction 386-9922 893 Esquimalt Rd.

PIANO TUNER AND TECHnician, $14.50, 385-2524, 385-3119. H. WILLIAMS

MILLER PEDAL STEEL $795 SOFT SOUNDS MUSIC 2031 Oak Bay 598-1524

TALISMAN MUSIC CENTRE MUSSER VIBES $695 939 Yates 384-9222

ONE KELLY DEYONG BASS speaker box, two 15" J.B.L.'s, $350. 38[illegible]-7605.

HARMONIX ACCESSORIES. Muff, $10, L.B. Booster, $10, Mole $10. 477-3917.

PIANO TUNER — TECHNICIAN NORMAN DUCKWORTH, 383-3083.

70 MUSICAL INSTRUMENTS

YOUR ONE-STOP MUSIC CENTRE Instruments — Accessories for all instruments — Classical and Popular Music Complete Repair Service School Band Rentals "everything in music" HALL-FAIRFIELD MUSIC CENTRE LIMITED Open Friday evenings 728 Fort St. 385-8342

ORGAN SPECIAL LOWREY SUPER-GENIE supplies the talent — you supply the fingers. Automatic bass pedals and accompaniment. 13 note pedal board can be played manually or automatically. Transitional walnut finish.

SPECIAL PRICE, $1488 Subject to prior sale. Woodward's Mayfair, 2nd Floor.

DO YOU NEED HELP CHOOSING your student guitars, amps or drums? Consult the Island's Professional Group's Equipment Centre. SOUND SOURCE MUSIC 2250 Oak Bay 598-3514

BALDWIN ORGANS KNOWN FOR TONE PIANOS BERNIE PORTER MUSIC 725 CALEDONIA 382-9542 Open 'till 9 p.m. Daily

ELECTROHOME "CORTINA" organ, 9 months old. Full transistor, Leslie speaker. Five-year warranty. Must sell. $950 or offer. 479-4749.

BACK TO SCHOOL SPECIALS Organ and Pianos from $295 GLEESON MUSIC 707 Fort 388-9632

WE BUY USED PIANOS For Cash! Phone EATON'S Music Centre 382-7141

AS NEW, APPALACHIAN 15-BAR autoharp with tuner, picks, basic book, case, $100. 383-1769.

B FLAT CLARINET "JUBILEE." $65. Phone 479-6467.

CORD-O-VOX UNIT, EXCELLENT condition. Best offer. 656-4817.

ONE SET OF GRETSCH DRUMS with cymbals. Phone 598-4901.

GOOD USED PIANOS, $285 AND up. 477-3918.

64 STRAT. EXCELLENT. CASE like new. $350. 388-5768.

NELSON PIANO FOR SALE, $375. Phone 592-9773.

B-FLAT TRUMPET 592-3220

FOR SALE — USED GETZEN trombone, $100. 592-3124.

HALF SIZE VIOLA. GOOD CONdition, Asking $3250. 592-0350.

WANTED — PIANO IN NICE condition. Phone 382-8375.

WANTED: SOPRANO SAXophone. Reasonable. 383-7006.

71 MUSIC TEACHERS

NEW METHOD ORGAN—PIANO TEACHING Now possible to learn 2 years' basic music in 6 months with the new ROGER WILLIAMS AUDIO VISUAL teaching method. Play with both hands in 3 weeks. Enquire now at: GLEESON MUSIC 707 Fort 388-9632

TEMPO TREND STUDIOS LTD. 410 Burnside East formerly Scott Wood Music Vancouver Island Accordion School We are now accepting registration for instruction in the following subjects: Accordion (instruments loaned to beginners), Piano, organ, guitar, drums. 384-2111 anytime.

LET DAVE LAKE show you how to play the organ in just minutes with "The Entertainer" by Kimball A revolutionary teaching aid PARAGON MUSIC Hillside Shopping Mall 385-5275 25 ACRES OF FREE PARKING

AQUARIUS MUSIC ENROLLING NOW FOR instruction on most instruments. Professional teachers. 386-9922 893 ESQUIMALT Beat the downtown traffic

BERNIE PORTER NOW ENROLLING STUDENTS FOR MOST INSTRUMENTS 384-0641 Hillside-Shelbourne 382-9542 Downtown

REGISTER NOW! for your Organ and piano lessons Fully qualified teachers SCOTT PIANO AND ORGAN 612 Fort 384-4623

STEEL (HAWAIIAN) GUITAR instruction. Everything for the steel guitarist is at SOFT SOUNDS 2031 OAK BAY AVE. 598-1524 Nr. Foul Bay Rd.

PRIVATE LESSONS ON most all musical instruments HALL-FAIRFIELD MUSIC CENTRE LIMITED 728 Fort 385-8342

EXPERIENCED TEACHER HAS openings for singing pupils, all grades. Piano — beginners to intermediate. Town and Country Area. 385-6601.

COLIN BONNEAU, A.R.C.T., B.Mus., has openings for piano (classical or popular,), organ, and theory pupils. 382-4179.

FOR SALE—CLARINET, BOOSEY and Hawkes, top condition. 592-7942.

GUITAR TEACHER, 1913 NEIL Street. 592-7085.

77 MOTORCYCLES

YAMAHA SALE

60 c.c. Mini. Was $399. Now $ 335.00
100 cc. Twin. Was $635. Now $ 495.00
125 cc. Twin. Was $ 735. Now $ 595.00
175 cc. Enduro. Was. $835. Now $ 785.00
200 cc. Twin. Was $850. Now $ 745.00
250 cc. Twin. Was $995. Now $ 895.00
250 cc. Enduro. Was $1025. Now $ 975.00
650 cc. Twin. Was $1695. Now $1595.00

TRADE-INS

1972 Yamaha, 650 cc.	$1445
1972 Honda, 450 cc.	$1095
1972 Yamaha, 250 cc. Trail.	$ 875
1972 Yamaha, 250 cc. Twin	$ 795
1972 Hodaka, 125 cc. Trail.	$ 695
1971 B.S.A., 650 cc.	$1150
1970 Yam., 360 cc. Trail.	$695
1970 B.S.A., 441 cc. Trail	$ 695
1969 Montesa, 250 cc. Cota.	$ 495
1954 B.S.A., 350 cc.	$ 295

EASY PAYMENT PLAN TRADES IN WELCOME LIMITED SUPPLY AT MULLINS MARINE SALES LTD. 925 YATES STREET 382-1928

1972 HONDA TRAIL BIKE, ONLY 1,900 miles.

1969 YAMAHA 305. Lots of extras, will be sold this weekend.

Remember, at METRO, no reasonable offer refused

METRO TOYOTA LTD. 625 Finlayson 386-3516 386-3517

TRADE YOUR MOTORCYCLE ON A CAR! Call LEA WALLE NATIONAL MOTORS 384-8174

SUZUKI MOTORCYCLES YEAR END CLEARNACE SALE FREDERICK MOTORS SERVICE TO ALL MAKES 616 Queens Ave. 383-0823

BROOKLANDS MOTORCYCLES Harley-Davidson — Honda Greeves 937 Fort 383-5926

MUST SELL MY 1966 100 C.C. Twin Yamaha. Best offer takes a bargain. Bike is like new. Phone 384-3415 after 5.

CLEARANCE OF ALL MINIBIKES SAVE [illegible] VIC. LAWNMOWER HOSPITAL 834 Johnson 386-8338

HONDA CB 350. 9,000 MILES, $675. Phone 658-8405 after 6 p.m.

1970 HONDA SS 125A. VERY LOW mileage. $350. Phone 478-7771.

77 MOTORCYCLES

P—E—A—R—S—O—N
World of Pleasure
MOTORCYCLE DIVISION

HONDA
F—I—R—E
S—A—L—E

Certainly we had a little fire — and not too much damage.
But it offers us a great excuse to give you bargains galore on the truly great
H—O—N—D—A
all models — all colors
Most of the damage was from smoke — so the insurance companies' loss is your gain.
1 — 6 — 2
to choose from
Don't put it off a day, the color selection may become scarce!

ALL TRADES WELCOME
and we need them

1 YEAR GUARANTEE
on all new
MOTORCYCLES

Our credit manager is ready and anxious to look after your budget needs. He'll give you every consideration and bank terms are available.

NO ONE
UNDERSELLS—OUT TRADES
PEARSONS

Z 50—HONDA—QA 50
C 70—HONDA—CL70
CT 70—HONDA—SL 70
CT 90—HONDA—ACT 90
SL 100—HONDA—CB 100
SL 125—HONDA—SL 175
CB 175—HONDA—XL 250
CB 350—HONDA—SL 350
CB 175—HONDA—XL 250
CL 450—HONDA—CB 450
CB 500—HONDA—CB 750

Be sure and come
TO THE HONDA
F—I—R—E
S—A—L—E

P—E—A—R—S—O—N
World of Pleasure
MOTORCYCLE DIVISION
382-2222—3388 Douglas—386-8424
9 to 9 — Sat. 'till 6
"Next to Red Lion"

C—A—S—H
all makes and models
P—E—A—R—S—O—N
World of Pleasure
386-8424

1969 BSA, STARFIRE, 250, COMPLETELY rebuilt, must sell this week. $375 or best offer. Fairway Auto Brokers, 950 Yates, 384-1412.

KAWASAKI CITY
Hi performance motorcycles
100% FINANCING
3220 Douglas 383-9325

'71 KAWASAKI MACH III, IMMACULATE, polished covers, chrome, $895. 382-8291 days, 385-0794 evenings.

1972 SUZUKI ROVER, NEW A-1 condition, only 220 miles, $375. 478-6226 after 6 p.m.

1971 450 HONDA, VERY GOOD running order, $950 or offers. 382-8208 after 5.

MONTESA — BULTACO
Victoria MOTORCYCLE Sales
382-7905 1551 Pear St.

'69 YAMAHA STREET, 180 CC, electric start, A-1 shape. $375 with accessories. $350 without 478-5940.

WOOD'S MINI BIKE, EXCELLENT condition, $250 new, asking $75. 477-2948.

FOR SALE 1971 BMW, SHOW room condition, 6,000 miles. $1600 firm. 656-1435.

1972 HONDA 100, LOW MILEAGE, excellent condition, a steal, $450, firm. 382-8670.

1972 450 HONDA, EXCELLENT condition, highway pegs, helmets. Offers. 478-7388.

CUSTOM 450 HONDA, OFFERS or trade. 383-4729. 3-124 Bushby.

1972 HONDA 125, HELMET, NEW, 250 miles, $700 or offers. 478-8151.

56 TRIUMPH 500, REBUILT flat head, offers. 592-3214, after 5.

CLEAN 1971 SUZUKI 350 C.C. $595. 384-2886.

500 SUZUKI, 572 DALLAS ROAD, between 6-8 p.m.

GREEVES 250 TRIALS LITTLE used, nice shape. 479-1506.

1967 NORTON 750 HARLEY Springer. Must sell. 382-5262.

'72 NORTON, GOOD CONDITION, 1,000 miles. 598-5553.

'69 HONDA 90, $80. PHONE 385-2718.

78 BICYCLES

LADIES!
APOLLO — Peugeot 10-speeds
Raleigh — 3 and 5 speeds
BACK in STOCK
ROBINSON'S — 1307 Broad — 385-3429

FOR SALE: GITAIN 28" GRAND Sports De luxe. Like new. 15 miles Sports De luxe. Like new. 15 miles at most. $125. Phone 592-2870 after 6 p.m.

10-SPEED PEUGEOT, AMEteur. Asking $65. 2 years old. 592-6919.

MAN'S 10-SPEED PEUGEOT, brand new. $100. 382-1811 after 5:30.

10-SPEED PEUGEOT, 15-SPEED Gitane. Call 384-2949 between 5-8 p.m.

GIRLS MUSTANG BIKE, $30, 478-6048 after 4 p.m.

GIRL'S 10-SPEED, 21" WHEEL. Call 477-2611 after 9 p.m.

78 BICYCLES

10-SPEEDS

		Dn.	Mo.
Eliminator	79.95	$10	$4
Ladies Eliminator	$84.95	$10	$5
Firebird	$89.95	$10	$5
Monshee	$103.95	$10	$5
Monshee Deluxe	$109.95	$10	$5
Gitane	$125.00	$13	
Gitane De Luxe	$135.00	$13	$6
Gitane S.S.	$149.95	$15	$7

GITANE SPECIAL
5-speeds reg. $119.95 now $99.95
10-speeds—free light and rear carrier.

—Also agents for CRESCENT, FALCON, PHILLIPS, BOTTECHIA and OTHERS
3, 5, 10-SPEEDS

—1-Year warranty on all bikes

—All terms O.A.C. up to 2 years on balance.

—Over 500 bikes to choose from

at

MULLINS MARINE SALES LTD.
925 Yates St. 382-1928

ONE OF VANCOUVER ISLAND'S LARGEST SELECTIONS 10-5-3-SPEEDS, AND STANDARD BIKES.

SPECIAL
Gitane 5-speeds
Reg. $119.90 Special $99.95
GITANE PRO
Reg. $325.00 Special $263.00
GITANE APACHE $125.00
Gitane Gran sport $135.00
Gitane Gran sport with safety levers $145.00
These three 10-speeds come with a light and carrier free.
Good Terms Available
TRADES WELCOME
OPEN FRIDAY TILL 9:00 P.M.
GORDON'S SPORTING GOODS
382-5815 1030 Hillside

ROYAL OAK SPORTING GOODS
GITANE 5 SPEEDS
SPECIAL $99
Back to school bikes
Raleigh, Peugeot Monshee
Gitane, Apollo, BRC,
CCM, Crescent, Riviera
10-Speeds for all ages
TRADES AND TERMS
Full repair service
Plastic Fenders $4.49
Royal Oak Shopping Centre

OAK BAY AND ESQUIMALT BICYCLE SHOPS
Two locations to serve you better
Raleigh, Gitane, Peugeot
BRC, Apollo, Crescent
and more
Full line of parts and accessories
EASY TERMS AVAILABLE
1968 Oak Bay 1211 Esquimalt
598-4111 388-6712

PEUGEOT — the best lightweight also APOLLOS, RALEIGHS and other brand name bikes.
SPECIALS — drastically reduced.
Many good used bikes.
Best TERMS — TRADES welcome.
ONE YEAR WARRANTY.
Parts, Tires, Accessories.

RUSS HAY BICYCLE SHOP
2542 Government 384-4722

80 BOATS AND MARINE

GIBSON POWERCRAFT CENTRE LTD.

SEPTEMBER PACKAGE SPECIAL

14' 4" GLASCRAFT runabout c-w top and cover, 50 h.p. JOHNSON '72 electric, battery, battery box and controls. 900 lb. ROADRUNNER trailer.
SPECIAL $2597

15½' GLASCRAFT runabout c-w camper back, 50 h.p. JOHNSON '72 electric, battery and box, and 900-lb. ROADRUNNER boat trailer.
SPECIAL $3097

"It's the service that sets us apart"
382-8291
2520 Gov't. (Near Bay St.)
(Formerly Coast Power Machines)

TWO 1972 GRAMPIAN 23'S, charter models, fully equipped, $1,000 off replacement. $6,300 each. 31 ft. British sloop, cruised extensively France and Baltic, a fast and seaworthy yacht, with full equipment list. Must sell $12,900. 40 ft. Garden designed ketch, diesel auxiliary, teek decks, radio telephone, echosounder, stove, fridge, oven. Pedestal compass. Sleeps 8. Keel layed 4 years ago. Excellent off shore sailer and roomy live-aboard. $39,500.
COVE YACHTS LTD.
Bird's Eye Cove
R.R. No. 1, Duncan 746-5021

—FIBREGLASS—
RESIN and CLOTH $6.40 a gal.
DAVE TAYLOR
DECORATING CENTRE
579 Gorge Rd. E. 384-1914

14 FT. CEDAR PLY HULL, FLAT bottom boat complete with oars etc. Just been refinished w. 2 prime and 3 finish coats marine paint. Outboard can be mounted. $300 or best offer. Ph. 598-2627 — DALE.

21' SLOOP, SLEEPS FOUR, just launched. Needs only mast to be stepped. Comfortable boat, owner leaving town, will sell for $1,950 firm. 477-1424 or 477-4447.

BANK REPO'S
Boat and trailer with 50 H.P. Mercury motor. 388-4441 between 9-5. Can be seen at 936 Old Esquimalt Rd.

16' INBOARD, 50 M.P.M.; TRAILER. Best offers. 598-4858, 6-8 p.m.

8' FIBREGLASS CAR TOP dinghy. 477-1236 after 5 p.m.

THE ACES ON BRIDGE

by
IRA G. CORN JR.
World Champions
TEAM CAPTAIN

In a match played between Brazil and Israel in the Fourth World Team Bridge Olympiad an interesting hand was dealt which served as an excellent illustration of the continuous battle between the declarer and defense. At one table the declarer won; at the other, the defense found the countermove. This was the hand:

Vulnerable: North-South
Dealer: South

NORTH
♠ A 5 3 2
♥ Q J 7
♦ 10 3
♣ 10 7 3 2

WEST
♠ J 9
♥ 2
♦ A Q J 5
♣ K J 9 5

EAST
♠ K 10 6 4
♥ 5
♦ 9 8 6 4 2
♣ 8 6 4

SOUTH
♠ A 7
♥ A K 10 9 8 4 3
♦ K 7
♣ A Q

The bidding:

South	West	North	East
1 ♥	Dbl.	Pass	1 ♠
3 ♥	Pass	4 ♥	All Pass

Opening lead: Queen of spades.

West's takeout double was standard as were North's pass and East's bid of one spade. South then made an invitational bid of three hearts and North bid the game.

The heart game was reached in both rooms via similar bidding and the same opening lead was made.

When first played, the Israeli declarer refused the first spade, took the continuation and then ruffed a third spade to exhaust West's spades. Declarer then drew two rounds of trumps ending in dummy.

Placing the high cards with West because of his takeout double, declarer played dummy's diamond ten and passed it to West. West won, cashed his diamond ace but was denuded of safe leads. If West led a diamond it would be ruffed in dummy while declarer discarded his club queen. A club lead would yield a free finesse. Taking his only chance and playing East for the queen, West led a club and Israel scored a vulnerable game.

In the replay East made a far-sighted defensive play at the first trick. When declarer ducked the spade queen in dummy, East overtook with the king and shot a diamond through South. West was able to cash two diamonds and exit safely with a spade. Declarer's only remaining hope lay with the club finesse, a play he felt sure would fail because of West's takeout double. However, there was no other chance and the losing finesse was taken for down one.

Israel scored 620 points in one room and 100 points in the other for a large gain — 12 international match points (IMPs).

The match was an exciting one and Brazil was able to score a few swings of their own. Brazil won the match 50-39 IMPs, which converted to a victory point score of 16-4.

80 BOATS AND MARINE

P—E—A—R—S—O—N
World of Pleasure
MARINE DIVISION

REINELL — COBRA
F—I—R—E
S—A—L—E

The fire wasn't extensive, but it did create some havoc and excitement — plus a little burn here and there and some smoke damage!

Here's a great OPPORTUNITY
Make a great deal for yourself and we'll only be too happy to accept your trade, whether it's a dinghy or a yacht!

CHRYSLER
F—I—R—E
S—A—L—E
There are 21 in stock, many of them just great for fishing or sail boat power.
EVERY MODEL
Isn't available, but take your pick while they last!

USED BOAT
F—I—R—E
S—A—L—E
We don't have a vast number, probably 6 or 8, but they're just great to put you out on the water, fishing or just cruising.

NO ONE
UNDERSELLS — OUT TRADES
PEARSONS

P—R—I—N—C—E—C—R—A—F—T
ALUMINUM CARTOP
They're the finest product fisherman boat-motor package.

ALL TRADES WELCOMED

EASY INSTANT CREDIT
Bank Terms Available
Every budget consideration

P—E—A—R—S—O—N
"World of Pleasure"
MARINE DIVISION
3388 Douglas — 382-2222 — 386-8424
9 to 9 — Sat. 'till 6
"Next to Red Lion"

SELLING?
BUYING?
Or Just Looking

TRY
MARINE PARK
YACHT SALES LTD.
Reserve NOW for winter moorage. Space available from 26' to 32' boats. Rates 70c per ft. per month by the year. 80c per ft. per month. All charges payable monthly. All facilities available at Sidney's most modern sheltered marina.

MARINA PARK
656-4222

LUHRS CRUISERS
MORGAN YACHTS

PREVENT DAMPNESS AND MILDEW

Damp chaser an electric heater that gives just enough heat to keep your cabin, engine compartment, lockers etc., dry $13.50

DRI-Z-AIR dehumidifier draws any dampness out of boat interior $4.25

STILL LOTS OF GOOD BOATING WEATHER LEFT
But before you leave you should have along a sharp kerosene heater to make those chilly nights more comfortable. Two sizes available from $29.95

WE ALSO STOCK
Fridges, freezer, sinks, plastic water tanks, pumps, toilets, dehumidifiers, interior panelling, 12 volt flourescent lights (low drain), table hardware, toilet chemicals all in stock at reasonable prices.

S. J. PEDEN LTD.
2855 Quesnel St. 386-3464

SPECIAL
NEW 1971 MERC 50 H.P.
Electric, long. Reg. $1280, now $1000
at
MULLINS MARINE SALES LTD.
925 Yates 382-1928

NATIONAL BOAT SALES

FOR QUICK ACTION to sell your boat, reserve a berth now at our Sale Dock. 5 berths available as of now to replace August sales.

NATIONAL PROPERTIES LTD.
Marine Division
and GEOFF SIMPSON
2270 Harbour Rd., Sidney, B.C.
656-3966

BRITISH SEAGULL OUTBOARDS
SALES — PARTS — SERVICE
3¾ h.p. Featherweight $195
6¼ h.p. Forth Pilot $215
10 h.p. Silver Century $280
Silver Century plus (with clutch) $349
Long shaft models add $10
2 reconditioned models
VIC. LAWNMOWER HOSPITAL
834 Johnson 386-8338

CANOES
and
KAYAKS
Fibreglass and poly dinghies, keystone mini outboards, oars and paddles
all and more at
BOSUN'S LOCKER
580 Johnson 386-1308

TRITON
AIR-COOLED OUTBOARDS
with water-cooled exhaust
4 h.p. SPECIAL $183.00
5.5 h.p. SPECIAL $199.95
7.5 h.p. SPECIAL $254.60
V.C. LAWNMOWER HOSPITAL
834 Johnson 386-8338

ORIGIN DESIGN
BOATS
Fibreglass materials
Resin $6.40 gal.
867 Viewfield 384-7752

PACIFIC AUTO MARINE
SHAWNIGAN-MILL BAY RD.
World record "Honda" boats, trailers and inboard boat accessories. V-drives, jet units, outdrives. High performance marine and auto seed accessories. Call 743-5122. Open 'til 8 p.m., Wed. and Fri.

HARBOUR MACHINE LTD.
Time to repower now
CRUSADER Marine Engine
in stock
CHRYSLER Marine Parts
and service.
31 Erie St. 383-6555

PELAGIC PACIFIC
FIBREGLASS MATERIALS
4 Huron St. 386-1811

All make OUTBOARD REPAIRS
fast and reasonable.
MULLINS MARINE SALES LTD.
925 Yates St.
Victoria, B.C. 382-1928

27' UNIFLITE
All fibreglass, H.T. cruiser, trimtabs, shorepower, R.T., dinghy, lounge, sleeps 6, excellent condition. Nanaimo, 753-8147.

22 FT. MOLDED FIBREGLASS, twin Chrysler outboard, toilet, propane stove, depth sounder, designed for fishing. Used very little. $2400. Call after 6 p.m., 479-3862.

CUSTOM BOAT BUILDING, ALL kinds of repairs, fibreglassing.
JENKINS MARINE
479-2244 479-6038

14' HEAVY DUTY EXTENDABLE boat trailer, coil springs and shocks, winch etc. licensed. $145, 658-8318.

BOW RAILS
PRODESTO MARINE IND. LTD.
546 Brookleigh Rd. 658-5271

21' GLEN-L, 100-H.P. MERCURY, sleeps 4, excellent condition, with many extras, $1,800. 477-3254.

16' FIBREGLASS BOAT WITH 1971 Mercury 80 horse, and trailer, $2500. Phone 652-2710.

42' TROLLER, FULLY equipped, A licence, $27,500. 385-1593.

FOR SALE: HEAVY DUTY BOAT trailer. Offers. 478-5745.

80 BOATS AND MARINE

M M M M M M M M M M

MERCURY MARINE

FIBERFORM BOATS
10' to 28'

VICTORIA'S LARGEST DISPLAY OF TRI-HULLS

16' FIBREFORM foam flotation, mechanical steering, 15 gal. gas tank, convertible top, 1972 Mercury 50 h.p. electric, with controls, battery and box, de luxe Calkins trailer.

REG. $3500
FALL CLEARANCE $2988

CLEARANCE!!

12' THORNES CRUSADER
$249
LIMITED STOCK

WE SERVICE WHAT WE SELL

MERC. OUTBOARDS
4 H.P. TO 150 H.P.

MERCURY MARINE
SALES and SERVICE
Cloverdale and Oak
385-1457

M M M M M M M M M M

OAK BAY MARINE
SALES AND SERVICE

MARLIN — STARCRAFT
GREW — OMC — EVINRUDE
VOLVO — PENTA

598-3393

VICTORIA'S INBOARD-OUTBOARD CENTRE

YACHT BROKERS
VAN ISLE MARINA

Vancouver Island's most active and longest established boat brokerage firm.

656-1138 Sidney, B.C.

BOSUN'S CHARTERS LTD.
Chandlery, Boat Repairs, New. For a wide range of boating needs and USED boats, compass adjusting, navigation equipment. Yacht charters and rentals, sail and power. A mile from the Swartz Bay Ferry Terminal at 10775 Macdonald Park Rd. — Phone 656-3421. Open 8 a.m. to 8 p.m. daily.

SOUNDERS
2 models to choose from: 0-100 ft., $149; 0-60 ft., 0-60 fath., $249.50; for safety and fishing.
GOING SOUTH?
How about trailing a Walker Log for only $175.
SHIP CHANDLERS (McQUADES)
1252 Wharf 383-1141

WANTED — BOATS — MOTORS
Cash or Consignment
5 per cent
All sizes, styles needed
P—E—A—R—S—O—N
"World of Pleasure"
3388 Douglas, 382-2222

15 FT. CHRYSLER DELUXE fibreglass boat, Charger 151 hydro-V. Spotlight, swivel seats, break trailer, 75 h.p. motor, hydraulic lift, and equipped for trolling motor. $1,995 firm. Also, 31 ft. double ender fishing boat with Chrysler marine engine, $2,850 firm. 642-5644.

36' B.C. FACTORY BUILT HOUSEboat, twin 120 inboard-outboard Merc Cruisers, Stove, fridge, Galley, shower, etc. Sleeps 8. A very fast beachable home on water in new condition, asking $17,950. Call 382-9104 anytime.

FOR SALE — 25' OWENS LAPstrake hull. Sleeps four. Alcohol stove, large ice box, 283 c.c. flagship engine. Fully equipped. Surveyed in July. Tip top condition. $9,000. Please phone after 6 p.m., 479-4276.

25' CHRIS CRAFT, FULLY equipped, depth sounder, trim tabs, hardtop, full camper top, galley and head. Low hours. Boathouse kept. Phone 477-1970 or 388-6208.

CAL 18
Professionally built fibreglass, sleeps two, includes engine, sails, winches, superb condition. $2750. Please phone after 5 p.m., 383-3346.

PHILBROOK'S SHIPYARD LTD.
2324 Harbor Rd., Sidney, B.C.
656-1157
Bearcat engine. SPENCER 31, any stage of construction.

TILIKUM 29, FIBREGLASS sloop by Ray Richards N.A. Mouldings, patterns, and plans for the homebuilder. Hull. $2250. P.O. Box 132, Victoria.

MATES — APPROVE THIS cheerful, roomy, safe 32' displacement hull. Diesel cruiser. $8,500 or trade for truck and camper or trailer. 386-1788.

FOR SALE — 1965 3.9 H.P. MERCury; 1965 33 H.P. Johnson; 1968 40 H.P. Evinrude electric. 592-0149, after 5.

MUST SELL 19½' GLASS OVER ply cabin cruiser. No reasonable offer refused. Phone anytime. 479-6073.

MARINER MARINE POWER
Chriscraft, Universal, Owens
Complete Marine Engine Service
383-6582 21 Cadillac Ave.

1972 17' DOUBLE EAGLE HARDtop, 65 h.p. Merc, built in 30 gallon gas tank and docking lights. Easyload trailer. 479-6160.

16' CABIN MARINE PLYWOOD boat with 10 hp Evinrude motor. Asking $300 or best offer. Contact Russ Wildin 388-7032 after 5.

SAVE $2,000
25 ft. Coronado Sloop, loaded with equipment, perfect condition, $10,900. 384-7641.

WANTED TO BUY — FLAT BOTtomed (or nearly so) simple row boat, approximately 9' long. Reasonable. 477-1671.

RANGER SAILING YACHTS
SEASPRAY YACHT LTD.
WESTPORT MARINA, SIDNEY
658-5485

FERRO CEMENT HULLS BUILT 32' sloops. Guaranteed. Competitive price. Victoria Press, Box 232.

ALL BAY MARINA
656-3167 Sidney, B.C.
Dealer for Evinrude
OMC, Volvo-Penta

AL'S BOAT TRAILERS
all sizes, top quality, greatly reduced.
214 Dundas 383-8233

OLDER STYLE 27FT. OWENS. F.W.C. 104 Gray, sleeps 4. Sep. head, oil range, excellent family boat. $3,250. Ganges 537-5455.

MUST SELL BY SEPTEMBER 30. 16' cabin boat, W-glass, 40 h.p. motor, trolling motor and 1300-lb. tilt boom trailer. 388-6326.

FACTORY CLEARANCE FIBREglass canoes and cartop boats. Polyplast Products Ltd., 656-4389, 385-6593.

14' PLYWOOD FIGREGLASS hull ski boat, '65 Johnson 40 H.P., little used with tilt boom trailer. $600 or offers. 382-2881.

U-DRIVE, CRUISING HOUSEboat — Gulf Islands location — daily — weekly reasonable family rates. Nanaimo 758-2228.

25.5' TO 28' OVERALL BRANDLmayr. Bathroom, stove, steering inside and out, V-8 Ford flathead. $350 or offers. 658-8889.

4-WHEEL TANDEM BOAT TRAILer (also suitable for Jeep), heavy aluminum frame. $200 or best offer. 592-3171.

MUST SELL 14' GLASCRAFT, 33 horse motor, with trailer, full canvas. 383-0655.

CANOE COVE MARINA
Yacht Brokerage
Sidney, B.C., 656-3915

18' PLYWOOD CABIN CRUISER, sound, 28 h.p. and 5 h.p. outboard. $450. 382-4069.

PETE'S TENT AND AWNING boat covers and upholstery. Call 383-8959.

MUST BE SOLD, 18' SAILBOAT. All offers considered. 385-6407.

17½' INBOARD WITH TRAILER, after 5 weekdays, 386-3656.

80 BOATS AND MARINE

1941 180 DIESEL, MERCEDES Benz, complete for price of motor, $200. 384-0028.

13½' BOAT WITH CAB, $125. 8' hydroplane—fibreglass over ply, $90. 383-2318.

FOR SALE — STAR 23' DACRON sails. Reasonable. 592-7838.

37' WEST COAST TROLLER, "A" licence, $11,500. 725-3340 Tofino.

92 SPORTING GOODS

GUNS GUNS GUNS

RIFLES: 270 Husq.—4x $215; 7mm Mag. BSA $169; 30-30 Marline $129; 7mm Rem Mag.—4x $215; 30-06 C.L. clip $135; 243 BSA $135; 308 Alpine $119; 44-40 Win. $159; 22-410 Savage $49.
SHOTGUNS: 12 Rem. P. $89; 410 dble. $49; 12 Fox D. $139; 12 Mossberg P. $99; 12 Beretta O-U $225; 12 Bernadelli $229; 12 Win. $29; Supreme 12 3-inch D. $99.
HANDGUNS: 41 S-W $197; 357 S-W 27, 8-inch, $195; 9mm S-W $155; 357 Colt $149; 38 Special $35; 22 Hi-Stan Rev. $59; 36 Cap-ball $59; 22 Reck $49; 32 Browning $59; 25 Colt $39.

BUY — SELL — TRADE

ROBINSON'S
43 years serving Victoria
1307 Broad St. 385-3429

ROYAL OAK SPORTING GOODS
EVERYTHING For HOCKEY SCHOOL
2500 hockey sticks, Coho, Northlands, C.C.M., Sherwood, Victoriaville and more.
SKATE SHARPENING 50c
ADIDAS—PUMA—BOWER
Soccer and training shoes
Royal Oak Shopping Centre

CRYSTAL POOL
Next Naui Scuba Diving Course begins Monday, September 18 at 8 p.m. Pre-registration is required. Last day of registration is September 15. For further information phone 383-2522.

SKIN AND SCUBA COURSES
$40
Sanctioned by National Association of Underwater Instructors. Starting October 5th. Phone Dan Hall, 478-7808 for full information.

ROBINSON'S
For fishing tackle
1307 Broad St. — 385-3429

1—JC HIGGINS, 22 SEMI, 2—Mossberg 22 semi and bolt repeater, 1 Marlin 22 with scope, 1—Coey 22 repeater, 303 Jungle Carbine. $35. 386-9822.

SCUBA PRO PROFESSIONAL Diving equipment is now being featured at Frank White's Scuba Shop. 832 Fisgard.

RUBBER DUCKY DIVERS, water wear, wholesale price. 1248 May St., 384-3090.

NEW BRNO, 12 GAUGE OVER and under shotgun. With vent rib and Morgan pad, $185. 658-8186.

SWAP 4 WINCHESTERS, COLT, and others. 939 Esquimalt Rd. 383-7714.

RAY'S SPORTS CENTRE
Great selection of used skates.
1692 Douglas 385-6312

RIFLESCOPES AND BINOCULAR repairs. Victoria Instruments and Engineering. 385-3155.

COLT REVOLVER, OFFICER'S model, .22-calibre, new condition, $150 firm. 479-1296.

WANTED! CASH FOR GUNS, pistols, rifles. Phone 383-6224.

93 CAMERAS, SUPPLIES AND PHOTO FINISHING

SIMPSONS-SEARS
Camera Counter

for top quality photofinishing on G.A.F. Kodak Fujicolor negative films.
All prints in new silk finish.
12 exposure roll
ONLY $2.99

"POSTERS"
20"x36"

NOW AVAILABLE
From black and white or colour negatives.

ONLY $5.95

388-9111
Extension 203

ELECTRIC EYE

THINKING OF
16 m.m. MOVIES?

BOLEX 16 m.m. camera with reflex focussing and fully adjustable viewfinder with 25 m.m. normal lens and 75 m.m. telephoto. Fully guaranteed with de luxe Bolex leather case and accessories.
Used $240

BOLEX 16 m.m. camera — complete with superb som Berthiot zoom lens 17-85-f2 with reflex finder and reflex rangefinder — giving maximum brightness at all times. Fully guaranteed. Used $590

AMPROSOUND PREMIER 16 m.m. sound or silent projector — a quality machine featuring lots of power and brightness, 24 FPS, 16 FPS, reverse, etc. Fully reconditioned. Fully guaranteed $190

ELECTRIC EYE
1006 Broad 386-0333

VPS HAS TWO STORES WITH ONE IDEA . . . to help you get the best possible pictures. And when you've got them, our speedy processing service gives you jumbo SILK FINISH PRINTS from your color negative film . . . only $2.99 for 12 exposure roll, $4.49 for 20.

VICTORIA PHOTO SUPPLY
1015 Douglas Street 385-3458
Hillside Centre 383-8831

HILTON
PHOTO SUPPLIES LTD.
Trans-Canada Highway
Chemainus
Vancouver Island's Finest
Photo Supply Centre
Drawer 750 Ph. 246-3311

PENTAX H3D, 28, 85, 35 WIDE angle lenses. Lunasix light meter. 598-3629.

VIVITAR 66, PHOTO ENLARGER. $30, after 5, 592-3395.

96 RANGES, STOVES AND FURNACES

22" 4-BURNER PROPANE GAS stove plus 2-100 lb. propane tanks and regulator, $100 complete. 656-4441.

WESTINGHOUSE CONTINENTAL double-oven stove, rotisserie, timer, etc., turquoise. 658-5164.

DELUXE 30" ELECTRIC RANGE double oven. Brand new condition Regular $650, asking $250. 477-6818.

GAS RANGE LIKE NEW, $50. 2581 Vancouver St.

97 FURNITURE

ISLAND FURNITURE MART
G.S.W. McClary spin washer, $149.95. G.S.W. McClary 13 cu. ft. frost-free refrigerator, $269.95, color $10 extra. G.S.W. McClary dryer, $139.95. No down payment. Good while stock lasts. 656-3724.

LUNDS
AUCTIONEERS
WE BUY AND APPRAISE
926 Fort 386-3308

Buy — Sell — Appraise
KILSHAW'S
AUCTIONEERS
1115 Fort 384-6441

PAY CASH AND SAVE
PANDORA FURNITURE LTD.
See Our Ad Under Miscellaneous
NEW AND USED FURNITURE
1050 PANDORA AVE.
386-6812

FURNITURE — CARPETS
Cleaned in your home.
For free estimates call
Ambassador Home Service 382-5532

MUST SELL IMMEDIATELY. Gregg chesterfield suite, $275; 25" Silvertone TV, $85; kitchen suite, etc. Phone after 5, 385-5277.

BEAUTYREST TWIN BOX springs and mattresses. Extra length. Almost new. Small arborite drop-leaf kitchen table. 479-6561.

HUB FURNITURE
Buy and sell good used furniture.
715 Johnson 384-6425

97 FURNITURE

EXQUISITE ENGLISH FINISH mahogany desk, inlaid, perfect condition, $350. Also, blue weatherall wool cloak, $25. 477-3932.

MUST SELL NORESCO component stereo, $275. 23" Silver Tone TV, $85. Double bed, $50. Coffee table. Phone after 5, 385-5277.

MOVING: MUST SELL FURNITure ad appliances. 270 Burnside East.

BEDROOM SUITE AND POLE lamp, very good condition. 386-9465 after 7 p.m.

CHESTERFIELD AND CHAIR, dresser. Phone after 4, 384-3003.

DRESSER WITH MIRROR, $20. 658-8707.

DININGROOM SUITE WITH BUFfet, $75. 479-6562.

TAKE OVER PAYMENTS ON 3-room grouping. 386-2065.

FURNITURE FOR SALE. PHONE after 7, 383-2674.

98 TV, STEREO, RADIO SALES AND SERVICE

COLOR TV
Rent or rent to own
$16 MONTHLY AND UP
ZENITH
FLEETWOOD
HITACHI
PANASONIC
PHILCO FORD
Immediate City Wide Delivery

CALL NOW, 385-2435
24-hour phone service
MAIS FURNITURE
1821 COOK

RENT TO OWN
$18.89
1972 Electrohome 19" color TV. 3 years unconditional guarantee on all parts and labour, 6 years on picture tube.
WE SELL THE BEST AND SERVICE THE REST
Service dept. also open
CITY CENTRE TV
3970 Shelbourne 477-6971
University Heights Mall
10 a.m.-10 p.m. daily.

CLEARANCE
1972 MODELS OF
NATIONALLY ADVERTISED
TVs AND STEREOS
TILLICUM FURNITURE
AND APPLIANCES
Hillside Shopping Centre
382-3331

SPRING CLEAN UP ON ALL 1972 models. Now you can own a 1972 Electrohome color TV for only $1/monthly or get on our rent to purchase plan on the 20" BW. TV. As low as $8 monthly. Also 25" and 26" Electrohome color TVs, available on a very low monthly basis. Clearing out all used black and white TVs as low as $25 per unit. Limited quantities. Call now, City Centre TV, 477-6971.

MANY NAME BRAND
"ONE OF A KIND"

TVs, Stereos, Record Players
AT DEALERS' COST
KENT'S LTD.
742 Fort St. 383-7104

SUMMER CLEARANCE INCLUDES
19" Admiral TV at $138; 23" TV consol $199; AM-FM stereo with tunnel reflex speakers at $138; clock radios at $33.00.
BUTLER BROTHERS
1720 Douglas St. 383-6911
(ACROSS FROM THE BAY)

FOR THE LISTENER INTERESTed in superlative stereo performance. MacIntosh amp and preamp, Thorens turntable, Ortoson arm, 2 Shure cartridges, 2 University Classic, Mark II speaker groups. Speakers may be purchased separately from components. 477-9371.

RENT TV
BLACK and WHITE and COLOR
Week or month — long term rates.
BUTLER BROTHERS
1720 Douglas 385-3832
(ACROSS FROM THE BAY)

PHILIPS COLOR TV. BE SURE to see them before buying color. Now with 2-year warranty on all parts and service.
ATLAS STEREO AND TV
763 Fort 385-2712

LANSING CENTURY L100S, $650; Thorens TD 125, SME 3009, M75E, $350. AR 8-track player and stereo tuner, $130, with speakers. All 1 year old. Consider trades. 477-9368.

TV RENTALS
FROM $7.00 PER MONTH
A reliable rental service
MAIS FURNITURE
1821 Cook St. 385-2435

CAV ELECTRONICS LTD.
Marantz, Crown, Quad, AR Bose, Thorens, Dual, Garrard, Sinclair, Shure GTS.
758 YATES 388-6564

SALES—SERVICE—TV RENTALS
AUTHORIZED PHILIPS DEALER.
ELECTRON
100 W BURNSIDE RD. 383-5432

HUDSON'S TAPE CENTRE
The Home of Quality
Tandberg Noresco Philips
382-0923 1543 Fort St.

SAVE $450
Sony receiver, TD150 Thorens, Pioneer CS-4700, speaker system, cost $1350, Sell $900. 658-5960.

HEADQUARTERS FOR CITIZEN band radios (C.B.) warehouse sales. Macdonald Furniture Mart, Pandora and Broad. 383-1171

23" ZENITH COLOUR T.V. $300 or offers. Phone 479-3701 or 479-7769.

DYNA, PAT-4 PREAMP, ST-120 amp, 60 watt R.M.S. per channel. 479-7918 after 4.

SONY 12" COLOR T.V., NEW $400, asking $275. Prins. 1000 McClure Street. Evenings.

CAR RADIO. $15 UP. BURNSIDE Car Radio, 350 Burnside Road East.

VIKING STEREO CONSOLETTE model. NOSFG 225. $75. 383-7672.

GOOD WORKING 21-INCH TV., $35. 386-0710.

99 GROCERIES, MEAT AND PRODUCE

THE WAREHOUSE WHOLESALE Food Distributors, 47 Songhees Rd. First turn left — 100 feet past Johnson St. Bridge, and Oakcrest, 3475 Quadra. Prices effective Mon., Tues., Wed. Open to the public daily, 9 a.m. to 9 p.m. Open Saturday 'till 6 p.m. We reserve the right to limit quantities.
Lettuce, fresh, large, 2 heads for 29c; No. 1 Fresh Carrots, 3 lbs. 25c; Pacific Instant Chocolate 2 lb. bag 69c; Swing Orange Crystals, 5 pkgs. 59c; Scott's Cashmere Toilet Tissue, 4 rolls 37c; No. 1 Maple Leaf Wieners 49c lb.; Fresh, Lean Pork Hocks 2 lbs. 49c; Canada Choice Lean Rib Steaks 98c lb.; Parkay Margarine 3 lbs. 89c; Bonus Whole Cooked Chicken 3¼ lb. tin 98c.

FREEZER ORDER SAVINGS
Red or blue brand beef—side 72c, hinds 85c, front 61c; cut wrapped, quick frozen and delivered. Easy terms to suit you. Open Sundays.
JIM'S LOW COST
284 Belmont Road 478-3424

HARVEY'S MEATS
2709 Quadra 383-2031
Red brand hinds 85c lb.
(150 lb. average)
Red brand fronts 63c lb.
Fresh port hocks 29c lb.
Sliced side bacon 79c lb.

SUMMER SALE
Canada Choice, Canada good freezer beef, sides 72c lb., hind quarter 85c lb., front quarter 61c lb. Super Low Cost Market, 899 Esquimalt Road. 382-8196, open daily 9-9.

FRONT QUARTER SALE
Cut, wrapped, ready for your barbecue, low, low price 55c lb.
Sides of beef 69c lb.
ALBERTA MEAT MARKET
1815 Cook 383-3012

SHOP AT "THE WAREHOUSE" Wholesale Food Distributors, 47 Songhees Rd.; first turn left — 100 ft. past the Johnson St. Bridge. Open daily, 9 to 9, Sat. 'til 6 p.m.

PEARS, 10C POUND.
382-1270.

99 GROCERIES, MEAT AND PRODUCE

Compare Anywhere
Up-Island—Down-Island
East or West
Quality and Price
are still the best
at the
VICTORIA
MEAT MARKET LTD.
625 Johnson St. 383-9234

TURKEY DRUMSTICKS	39c lb.
TURKEY WINGS	29c lb.
BARON-O-BEEF	$1.33 lb.
PRIME RIB ROASTS	89c lb.
LAMB LEGS	69c lb.
GROUND BEEF	67c lb.
STEAKS, SIRLO N, WELL TRIMMED	$1.39 lb.
T-BONE OR WING	$1.35 lb.
PORTERHOUSE	$1.49 lb.
LAMB CHOPS	69c lb.
LAMB TONGUES	49c lb.
LAMB LIVER, SLICED OR PIECE	59c lb.
SPARERIBS	49c lb.
LU

100 MISCELLANEOUS FOR SALE

UNDER THE YELLOW SIGN

USED

OCCASIONAL CHAIRS FROM $ 9.95
2 pc CHESTER SUITES FROM $49.95
NIGHT TABLES FROM $ 9.95
HIDEABED. GOLD NYLON $79.95
LEWYT FLOOR CLEANER $19.95

NEW

BOXSPRINGS. 39" ONLY. CLEARANCE $19.95
GARDEN LOUNGE. DE LUXE $59.95
HASSOCKS AND FOOTSTOOLS FROM $ 6.95
OCCASIONAL TABLES FROM $10.95

BARGAIN ANNEX
753 VIEW ST.
Division of
Standard Furniture
382-5111

WAREHOUSE BARGAINS

USED TVs AND APPLIANCES

One 4'6" Box Spring and Mattress in new condition. Only $49.95

2 only brand new 23 cu. ft. McClary freezers with slight freight damage but fully guaranteed. Only $209.95 ea.

1971 19" Westinghouse portable TV, like new. Only $89.95

Other used portables from $59.95

MAIS FURNITURE
1821 Cook St.
385-2435

THE TRADERS
WAREHOUSE

Baby Crib	$15.00
Brown nylon chesterfield suite	$49.95
2-step tables, only	ea. $ 8.95
3 pc bedroom suite	$79.95
2 odd kitchen chairs	ea. $ 4.95
Brown swivel rocker	$26.95
McClary range	$59.95
Maple desk	$89.95
Red davenport	$79.95
Brown chesterfield, only	$39.95
30" electric range (as is)	$19.95
5 pc dinette	$59.95
Frigidaire fridge	$39.95
5 pc dining rm. suite	$99.95
Corner table	$ 3.95
Pole lamp	$ 9.95
Brown vinyl arm chair	$39.95
Brown arm chair	$ 4.95
2-pc red chesterfield suite	$79.95

Warehouse Open 'Til 5 p.m.
715 FINLAYSON 388-6264

MEL'S MEL'S MEL'S MEL'S
BARGAINS

Conversation bench	$ 9.95
Floor Lamp (stair)	$16.50
Chrome suites	$29.98
Port. Twin stereo	$59.50
Elec. log fireplace	$19.50
Easy wringerwasher	$39.50

Chargex available
We also buy
MEL'S BARGAINS
23 Pandora Ave. 384-3152
Opposite B.C. Hydro
Closed Mondays 'til further notice
MEL'S MEL'S MEL'S MEL'S

STOCK CLEARANCE SALE
Huge Savings
on
Camera and Hi-Fi Equipment
WILLIAMSON'S
Camera and Hi-Fi Centre
66 Fort 383-5011

MEN'S SUITS
New Fall Arrivals
Sizes 36-50
$59.50
LES PALMER LTD.
14 View 382-2825

S NEW 20" BLACK AND WHITE Admiral 1971 TV and stand. Perfect condition, $125. Canon 518 movie camera, auto zoom, 8 months old, $150. Bicycle exerciser, $30. 386-0050.

LO-COST
Lawnmower repairs, reconditioned lawnmowers, reasonable. Free pickup and delivery. 31 Regina, 384-9079.

MILLION MAYTAG OWNERS can't be wrong. Get one today at
C. TAYLER
HOME APPLIANCE LTD.
07 Johnson 383-3281

A.B.C. ELECTRIC — 382-7221
New and rebuilt appliances. Vacuum cleaners, polishers, etc. One-year warranty. Good selection. Reasonable prices. 831 Yates.

DARK ROSE CHESTERFIELD with matching chair. Good condition. Sacrifice $175. T.V. with commercial control, $40 or best offer. 386-6665.

NEW PLASTIC PICTURE-GLAZING sheeting! Strong, lightweight and inexpensive. Ask for Safe-T-Glue at Industrial Plastics Ltd., 05 Douglas.

TYPEWRITERS, 1 EXCELLENT condition, $50; other suitable for student practice, $15. Phone 384-3666.

OFFSET PRESS 18X20 PRINTING area, $700. Paper cutter 35" electric, $400. Punch and binder for "Surlox" $150. Folder $50. 478-5730.

TYPE 'N WRITE SHOP
Used typewriters and adders bought and sold.
14 Johnson 385-3112

AUTOMATIC TELEPHONE ANSWERING machine, 24-hour operation. Rent to own, $10.88 month. R. and Business Systems, 384-0145.

VANITY AND MATCHING stool, $30. Four older type doors, each. Wicker baby crib, 1-6 months, $5. 385-8420.

INCINERATOR BARRELS, $3 each. Also 45-gallon drums, complete, $5. 478-6212.

UNUSED BRUNETTE WIG, $20. Adjustable study lamp, $5. 383-1769.

8 SQ. FT. CARPET UNDERLAY, ½ price $73. Automatic washer $50, bed $40, 477-2738.

AND SPLIT CEDAR PICKET, 4' c each; 5' 35c each, 6' 50c each. 479-2790.

0 PRESSED BRICKS: TELEFUNKEN radio, hi-fi Opus 6. What offers? 479-4249.

WEDDING DRESS, SIZE 10, $25. Phone 385-1061.

ANTIQUE MIRRORS AND CHANDELIERS. 477-6402.

H.P. KOHLER AIR COOLED motor for ski-doo or ? 384-9624.

LIKE NEW, BEIGE FIGREGLASS drapes (15'), $35. Phone 478-5795.

HEAVY DUTY CANVAS TARP, 'x18.' $45. Phone 592-0322.

CRIB WITH MATTRESS, $35; fold-down stroller, $10; 479-1440.

OLD CARPET AND UNDERLAY, 9x10, $50. 382-6963.

GIRL'S FIGURE SKATES, AS new, size 12, $10. 478-4774.

The Daily Crossword Puzzle

By R. A. POWER

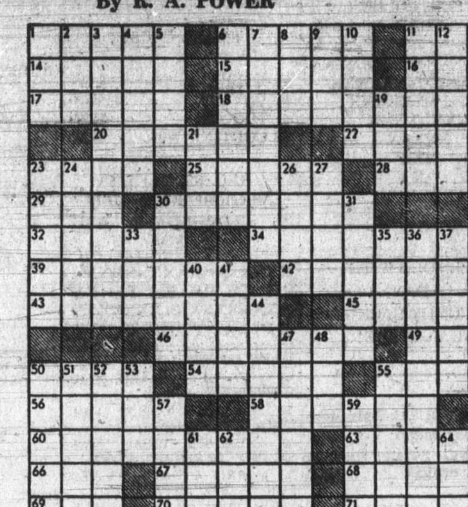

ACROSS
1 Wanderer
6 Single-masted sailing ship
11 Settle from weight
14 Administer extreme unction
15 East Indian
16 In favor of: Prefix
17 Segments of a whole
18 Idea
20 Forming into compact mass
22 Tightly stretched
23 Treat without consideration
25 Staggers
28 Look obliquely
29 River of Switzerland
30 Having tooth-like projections
32 Ground grain
34 Those who perspire profusely
39 Change into marble
42 Tried hard
43 Element used in xerography
45 Go away: Slang
46 Piercing acts
49 National Education Association: Abbr.
50 Short branch of a tree
54 Ancient Roman date
55 Lawrence —
56 Intense desire
58 Organic compounds
60 Together: 2 words
63 Sieve-like kitchen utensil
66 Distance: Prefix
67 Entire
68 Typing pool member: informal
69 Inhabitant Comb. form
70 Common-place
71 Irritable

DOWN
1 Short sleep
2 "— — Sunday Afternoon:" 2 words
3 Quick and changeable in character
4 Church structure
5 Newspaper section
6 Result of a fracas: Slang
7 Delays departure
8 Canadian province: Abbr.
9 Way: Suffix
10 Kick in football
11 Vertebrate feature
12 Came into being
13 Doomed: man: Slang
19 —Aviv
21 Wrath
23 Long narratives
24 Important times
26 —Grande
27 Printer's term
30 Overcharge: Slang
31 Noblemen
33 Sault — Marie
35 Secure with a cord
36 Fades away
37 Make merry
38 Lurk
40 Mount —: Hill in Jerusalem
41 Kangaroo of Australia
44 — oil
47 Settle snugly
48 Greenwich sidereal time: Abbr.
50 Afflict retributively
51 Window division
52 Parent's brother
53 —Grande
55 Compose
57 Emmets
59 Formerly
61 Crib
62 Greek letter
64 Adjective suffix
65 Man's name

Yesterday's Puzzle Solved:

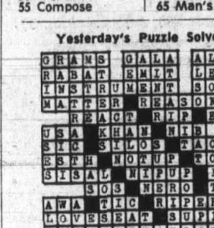

100 MISCELLANEOUS FOR SALE

WATER BEDS
Complete units from
$148 and up
FREE INSTALLATION-TERMS AVAILABLE

CONTINENTAL HOME SUPPLY
851 Johnson 386-2450

BOY'S SKATES, SIZE 12, $10. Cub uniform, small, $8. Wooden playpen, $5. Small child's rocking chair, $10. 477-6065.

BOY'S 3-SPEED BICYCLE. GOOD condition, $35. 9x9 Woods Tourist tent, used only once, $38.50. 388-9669.

STEREO SET, MONARCH AMP, $300. Tape deck, with speaker, $50. Water bed, queen, with pedistal, $50. 384-2842 or 385-6645 after 6.

ONE CHEST OF DRAWERS, dresser with large mirror, one bed; $40. One table, $5. Small coffee table, $3. 598-1452, after 6.

MOVING INTO A BUS. MUST sell all furniture and personal belongings by September 30th. 745-6262.

BOX TRAILER. GOOD CONDITION. Needs license, $25; 6" Tablesaw and 4" Jointer. Both $30. Phone 478-3544.

12 BASS ACCORDION SILVERtone, $100. Bedside table, $7. Beautiful pink coat with white fur collar, size 10, $35. 383-2467.

MOVING, MUST SELL. YEAR-old Viking fridge, $165; McClary stove, $95. 1281 Tracksell Avenue, 383-1673.

9 CUBIC FOOT FROST-FREE Viking fridge. As new, $100. 656-4650.

FRIGIDAIRE FRIDGE SMALL, good condition. $50. 383-0381.

VIKING BUILT-IN DISHWASHER, good condition, $60. Phone 383-5152.

RACQUET CLUB SHARE, $700. 477-6074

40 GALLON OAK WINE BARREL for sale. Phone 398-6535.

ONE PAIR OF LINED GOLD drapes, size 72x88. 384-4273.

103 MISCELLANEOUS WANTED

MONEY IN A HURRY
CASH LOANS on tools, guns, musical instruments, cameras and sporting goods. We BUY also WEAPONS, INSTRUMENTS, etc. for READY CASH.
BILL SCOTT'S
UNIVERSAL PAWNBROKING AND AUCTION CENTRE
584 JOHNSON 383-9512
Formerly BJ Trading, 617 Johnson

SIDNEY BARGAIN HOUSE
We pay top prices for goods of all descriptions, from a handful to a house full. Furniture, tools, appliances, glassware, dishes, etc. Our specialty is antiques. 2370 Beacon Ave., Sidney. 656-3621.

THE SALVATION ARMY
Needs your re-useable clothing, furniture and household articles. "Help us to help others." Family Thrift Stores. Victoria, Langford. For pickup 386-6295.

KILSHAW'S
AUCTIONEERS
Buy — Sell — Appraise
1115 Fort 384-6141

FAMILY TRADING ETC
Cash for furniture, tools, appliances, guns, etc.
731 ...
Mon.-Fri. ...

WANTED, GOOD USED MAN'S Caulk boots, 9 or 9½, working clothes and rain gear. Also children's winter clothes, boy's 14 and 16. Girl's 12 and 8. Reasonable. 479-4760.

LUNDS
AUCTIONEERS
APPRAISE AND BUY FOR CASH
926 Fort 386-3501

WE PAY CASH
For good tools, cameras, instruments, luggage, antiques etc. ISLAND TRADING, 1717 Gov't. 384-5354.

WANTED: INDIAN BASKETS, masks, argilite carvings, rattles, blankets, bracelets, beads, etc. Also paintings of Indians. Bygones, 1034 Fort. 383-8025.

IMMEDIATE CASH
Dispose of your good used furniture, chesterfields, hide-a-beds, appliances, TVs and stereos. Call BETTER-BUY, 385-4345.

TOP PRICES
For your good used furniture, chesterfields, hide-a-beds, bedroom suites, dinettes and fridges. Call Happy Harry's, 385-4146.

GOOD BOOKS ALWAYS BOUGHT
HAUNTED BOOKSHOP
845 Fort 382-1427

ANY OLD JEWELLERY, RINGS, old gold, watches, small boxes, etc. Bygone's, 1034 Fort, 383-8025.

WOULD LIKE TO BUY HOUSEhold effects, china, glass, kitchenware, etc. 388-5276 or 382-8590.

DEER SKINS AND ANY HIDES bought. 5062 West Saanich Rd. 479-3021.

EQUIPMENT WANTED — Snowsmith accessories — will pay cash. Ph. Dale at 598-2627.

SPOT CASH
For good furniture-appliances
ROYAL FURNITURE 388-9021

WANTED — METAL TURNING lathe for home workshop, any size. Cash. 385-4261.

WANTED — HIDE-A-BED. ALSO living room drapes. Phone 382-8375.

WANTED: AVOCADO GREEN used late model fridge. 592-1552.

6 BAR STOOLS WANTED. Phone 383-5511 or 388-6135.

103 MISCELLANEOUS WANTED

NEEDY FAMILY IN NEED OF furnishings, etc. Phone 592-0546.

CANNING JARS. FURNISHING for older house. 656-4219.

OLD REGULATOR CLOCK, ANY condition, Victoria Press, Box 281.

WANTED: WOODEN EXPRESS wagon, in good condition. 384-1958.

FRIDGES, FREEZERS BOUGHT. 384-7813. All-Temp.

SQUARE DEAL BUYS
383-1221 1126 Hillside 383-1601

NON-WORKING TVS WANTED. Will haul away free. 386-0710.

GOOD QUALITY HIDE-A-BED. Phone 592-4629.

109 MISCELLANEOUS TO RENT

RENT TO OWN
NEW SEWING MACHINES
Domestic and industrial
SAWYER SEWING CENTRES
840 Fort St. 388-6228

CHEMICAL TOILETS
For special events, picnics, construction sites. Phone ACME Septic Tank Services Ltd., 478-6953.

DISHWASHER FOR RENT, 335-3832 at Butler Brothers, 1720 Douglas St., 383-6911.

TOOL AND EQUIPMENT RENTALS; Goldstream Rentals, James Bay. 385-4514.

115 SWAPS

'69 MUSTANG, GOOD SHAPE, low mileage, for pickup truck of equal value. 479-8138, after 5:30.

300 LBS. TOP GRADE ABERdeen Angus beef for pool table or part material and labor, fencing. 658-5135.

1968 CHEV. IMPALA SPORTS model, trade with cash for house or property. 479-1479.

SWAP 9X18 TENT AND 30-30 Winchester for motorbike. Phone 385-155...

1972 CORTINA 2000, 2-DOOR, 4-speed, extras. Swap for 1967-69 pickup and cash. 477-5917.

117 ANTIQUES

ACCOUNTS LEDGER OF THE British sailing barque George, 1879 to 1889; single local stores ledger of schooner Beatrice and schooner Chinoko; buggy top completel $100; early tombstone dated Fort Victoria, Feb. 1850; 2 large carriage wheels, nickeled hubs, very nice condition but no tires, $60; 5 large photographic print albums of world wide scenery and architecture, in need of binding, circa 1885, $75; model T Ford frame, sandblasted and primed, $20; set of 4 Model T fenders, $20; 1918 Model T engine, transmission, manifolds, and carb, $50; 1 cylinder 4 HP Fairbanks Stationary engine, $30; serious enquiries only please, 386-6643 after 5:30.

CHARLES M. RUSSELL
FREDERICK REMINGTON, BORE N, SHARP, MILLER, CROUSE, KANE, INNES, WARBURTON, YOUNG, ETC. ANY ART CONNECTED WITH THE WEST WANTED. TOP PRICES PAID. CALL COLLECT VANCOUVER 874-1702 OR WRITE UNO LANGMANN, 432 RICHARDS STREET, VANCOUVER.

KILSHAW'S
Buy for Cash
Appraise for all purposes
1115 Fort 384-6441

VISIT THE ISLAND GALLERY, 2015 Oak Bay Avenue, opposite Davenport Pharmacy.

CASH FOR ANTIQUES AND OLD things. Bygones, 1034 Fort.

ANTIQUE MIRRORS AND CHANDELIERS. 477-6402.

120 GARDEN SUPPLIES

Fertilizer

WHY PAY? CHICKEN MANURE, no charge. Oaks Poultry Farm, 880 Downey Road Sidney, 656-2435.

WELL-ROTTED COW MANURE, 6 yards $25 delivered. Pendray Farms Ltd. 477-1519.

SOLID OLD COW MANURE, 7 yds, $29; 4 yrs., $20; bog, $1.25. 385-4356.

SIDNEY DUCK FARM, 656-4412. Duck manure, 40c bag, delivered.

Plowing, Rotovating and Cultivating

ED'S TRACTOR SERVICE. ROtovating, leveling, loader, brush and grass cut. Plowing, post hole digging. 479-2204.

JACK'S TRACTOR SERVICE
Rotovate, plow, light loading and level, post holes, brush and blackberries rotary cut. 479-1586.

CENTRAL SAANICH TRACTOR
Rotovate, plow, cult, level, etc. Loader, post holes and mowing. 652-3306.

STAR... ROTO... A...
... and grass cut, post holes, loading ...

DON'S TRACTOR SERVICE
Rotovate, plow, grass cutting, Loading and hauling. 477-3913

CUSTOM ROTOVATING
No jobs too small. 652-1027 after 5 p.m.

COOPER TRACTOR SERVICE
The complete service. 382-9316.

ROTOVATING AND LAWN SEEDing. 658-5055.

ROTOVATING, CULTIVATING, leveling, post holes, etc. 478-4457.

Seeds, Bulbs, Plants Trees, Shrubs

PLANT YOUR LAWN NOW! with BUCKERFIELD'S best grass mixtures "Uplands Green," "Parklands" "Playgreen" and the economy mix. All at sale prices. BUCKERFIELD'S, 506 Pandora, 384-7181.

Top Soil, Rocks and Fill

SAND, GRAVEL SUPPLIES, used red bricks and clay fill. O.K. Trucking Co. Ltd. 386-3414.

BLACK LOAM OR SHREADED peat, by load or bag. 385-4356.

120 GARDEN SUPPLIES

Top Soil, Rocks and Fill

PEAT SOIL, SHREDDED, $1 PER bag (approximately 70 lbs.). 598-5701.

FERTILIZED TOP SOIL, $2 large sack. 479-5719.

GOOD TOP SOIL FROM NURsery, 6-yard minimum. 477-5371.

125 PETS AND SUPPLIES

UNREGISTERED BLACK POOdle pups and their mother. Strong and healthy pups, and excellent 2 year-old mother. Males, $50, females, $40. All shots. 383-8134.

CHIMO DOG OBEDIENCE Classes, starting Sept. 20. Located close to Woolco 652-3030 or 479-2629.

WANTED: GOOD HOME IN country for 8-month half Labrador male. Excellent with children. 2231 Shakespeare. Phone 477-5850.

MAYDON KENNELS — REGIStered poodles — adults and pups, $100. Terms, $25 monthly. 743-2493 Duncan.

REGISTERED SAMOYED puppy, small female, 4 months, $90. Litter females ready Oct. 5. 479-6524.

REGISTERED BOXER PUPS. Quality champion stock. Show or pet. 13190-108 Ave., Surrey, B.C. 581-7813.

40 GAL. AQUARIUM COMPLETE, 3 kittens, and 4 yr. old part samoyed, free to good home, 592-9111.

WELL BRED, WELL MARKED unregistered German Shepherd, 7 weeks old, $35 and up. 3 males, 3 females. 385-3979.

FREE TO GOOD HOME, 7 month-old small dog, good with older children, Poodle, chihauhua and terrier mix. 479-6328.

FAMILY RAISED AND TRAINED pure Siamese kittens, 10 weeks, $20. 478-5730.

REGISTERED SHELTIE COLLIE. Female, 1 year old. Phone 478-1638 after 5 p.m.

WILL THE LADY WHO PICKED up Fritz from Raynor Ave. please call 385-0550.

MALE SEALPOINT SIAMESE kittens, 3½ months, vaccinated, $30. 479-4545.

CHIHUAHUA-TERRIER PUPpies. Very good with children. $35. 386-2564.

PUREBRED POODLE PUPS, silver, 7 weeks, 1 male, 1 female. 642-3583.

PUREBRED ST. BERNARD pups, long hair excellent stock. Phone Nanaimo, 758-7845.

FREE TO GOOD HOME, ONE three-quarter Persian kitten, house trained. 386-3841.

CAIRN TERRIERS EXCLUSIVEly. Melita Kennels, Raymond at Snelling. 479-2686.

HARLEQUIN DOG TRAINING Club, register now for fall classes starting September 21st. 382-7059.

FREE TO GOOD HOME MALE Cocker-Beagle cross, 2 years old, very friendly. 658-5649.

REGISTERED WHITE AND apricot poodles, 8 weeks and up, 656-3900.

REGISTERED SPAYED RED setter, 12 months, nearly free to good country home. 658-5135.

MALE SIAMESE KITTEN, 7 weeks old. Housebroken, $15. 658-5749.

2 AFFECTIONATE 4-MO.-OLD kittens, male tabby, female, urgently need good home. 478-5776.

FREE TO GOOD COUNTRY home, pure bred Irish Setter, male, 479-7769 or 479-3701.

NORWEGIAN ELK HOUND PUPpies, 6 weeks old, innoculated. $80 each. Phone 746-6603 Duncan.

SHEPERD-ELK HOUND PUPpies. 592-2729.

RABBITS FOR SALE. 386-3058 after 4 p.m.

ADORABLE SIAMESE KITTENS, housetrained $15 phone 388-9460.

PUREBRED GERMAN SHEPherd puppies for sale. $35. 652-2246.

HEATHERBELLE SCOTTISH terrier puppies. 479-2651.

COCK-A-POO FOR STUD, APRIcot, 652-1785.

CANARIES, $7 AND HENS $2.50. 653-5675.

FREE, 2 CATS AND 3 WHITE kittens. 383-0005.

PUREBRED POODLE, 5 months, no papers, $60, 479-6562.

FREE PUPS, 8 WEEKS OLD 479-3971

WANTED — GOOD HOME FOR well trained kitten, 478-1131.

127 CHICKS, POULTRY, HATCHING EGGS SUPPLIES

6 GEESE FOR SALE, $5 EACH. 658-5116.

128 LIVESTOCK SUPPLIES AND EVENTS

BOARD FOR HORSES AVAILable. New stable. Separate paddocks, riding ring, $60 month. Close in. 882 Beckwith Avenue, 479-6879.

LARGE FAMILY COW. JUST freshened. 6 gallons a day. $325 or swap. 2 Suffolk ewes, $25 each. Ducks $1.50 each. Geese, $5 each. Rabbots, 50c each. 478-5139.

FOR SALE, NEARLY NEW 17" Forward cut English saddle, $185. 479-7296 or 652-2239.

R. CROSSLEY HORSESHOEING. Telephone answering service. 383-4413.

2½-YEAR-OLD GELDING, BROken, experienced rider, offers. 478-7095.

HORSES WINTERED, RIDING privileges, miles of trails, $40 monthly, Metchosin, 478-5730.

SUFFOLK RAM LAMB $30, 656-2317 after 7 p.m.

SEVEN-YEAR-OLD GELDING, 17 hands, $250 or offer. 382-0054.

128 LIVESTOCK SUPPLIES AND EVENTS

MORE BARGAINS IN USED saddlery, from leads to saddles our stock of used items is too large. Also we have reduced the prices on some slow moving new saddlery items, both English and Western. Come in and browse you'll be glad you did. Shanks' Saddlery, 2801 Douglas at Market.

FOR SALE: PART REGISTERED 4-yr.-old American saddle bred mare with foal. For information phone 477-1789 after 6. Monday through Thursday or contact Mrs. E. Gladstone, Merville, B.C.

TRUCK CANOPY BUILT FOR moving cattle and horses, 7' 8"x12', plank decking, sides and roof ½" plywood, fastened to steel frame. Ready to mount on 1-ton truck. Phone after 10, 479-4789.

70 FIRST CROSS SUFFOLK CHEviot ewes and 2 reg. Hampshire rams. These are excellent breeding stock. Turner Meadows, R.R. No. 2, Qualicum Beach. 752-6007.

TWO 4-H EWE LAMB PROJECTS. Shroshear cross Southdowne. Good market lamb or excellent childrens pet. $30 each. 652-2447 after 5 p.m.

DEER SKINS AND ANY HIDES bought. 5062 West Saanich Rd. 479-3021.

FARRIER ERNIE WINKEL. NEW phone number, 656-5245.

LOCAL HAY FOR SALE
478-4457

130 HEAVY EQUIPMENT AND MACHINERY

FORD 5500
1¼ yard loader 17½ ft. backhoe factory cab, ready to work, $9500.
BUTLER BROS. 652-1121

WANTED — SAW MILL 1 MAN operation. 2 or 3 bunks. Small Crawler tractor with winch. Phone evenings, 592-7942.

135 FARM IMPLEMENTS

FORD FARM AND INDUSTRIAL Equipment in Stock.

Also H and L Teeth and Grader Blades

Rollins Machinery Ltd.
610 Alpha St.
Phone 384-0541, Nites 385-8383

JOHN DEERE DIESEL TRACTOR Sale, 1 only, 1120, 1 only 2120 also hay rake, 6-ton wagon and conditioner. 386-6511
VICTORIA JEEP

MF 35
Diesel, good rubber, ready to work, $1750.
BUTLER BROS. 652-1121

150 CARS FOR SALE

P P P P P P P P P P P P
P P P P P P P P P P P P

PLIMLEY

SINCE 1893

CASH ! ! !
For Top Quality
Used Cars

Select Trade-Ins

on the New

AUSTIN MARINA

1967 ACADIAN CANSO. Bucket seats, automatic, floor shift, power steering, power brakes, radio, mag wheels. Condition like new $1995

1972 MGB ROADSTER, wire wheels, tonneau cover. Very low mileage $3650

72 DATSUN 1200	$2195
68 RAMBLER	$1395
68 ENVOY	$845
69 VIVA	$1095
69 FARGO ½-ton A.T.	$1995
67 DODGE Dart	$1595
65 MERC. Wagon	$1295
65 BARRACUDA	$1495
64 BUICK Ht.	$1295

PLIMLEY
1010 Yates 382-9121
Open to 9 p.m.

P P P P P P P P P P P P
P P P P P P P P P P P P

XXXXXXXXXXXXXXXXXX
X CORTINA CAR X
X CENTRE X
XXXXXXXXXXXXXXXXXX

YATES AT QUADRA

1972 PINTO	2-door, automatic, radio, 4,000 miles	$2495
1968 EPIC sedan		$ 895
1966 CORTINA, automatic		$1095
1969 CORTINA		$ 995
1969 SUNBEAM IMP		$ 995
1969 FIAT Spider convert.		$1395

ALL SOLD WITH
7-DAY MONEY
BACK GUARANTEE

(A Division of
Peter Pollen Ford)

384-5555

'66 FALCON FUTURA STATION wagon 6, automatic, $1195. 385-0031.

'66 PONTIAC CUSTOM SPORTS, 396, buckets, $1195. 385-0031.

'68 VALIANT SIGNET, $1550. 479-6562.

1971 VOLKS SUPER BEETLE, rack. Best offer. 383-6110, after 7.

LINCOLN CONTINENTAL, MARK III. All options. 656-3550.

'58 FORD, GOOD SHAPE. $100 firm. 479-1296.

1968 RAMBLER REBEL, 770, IN perfect condition. Phone 477-2827.

1962 ACADIAN 2-DOOR AUtomatic, radio, $450. 477-3018.

1970 VOLVO 142-S. IMMACULATE, must see. 382-3279.

1957 CHEV. BELAIR, REBUILT, V-8, new paint, 478-7431.

150 CARS FOR SALE

ENSIGN
CHRYSLER PLYMOUTH

DOWNTOWN

YATES at COOK

—PLYMOUTH
—CHRYSLER
—FARGO TRUCKS
—SALES and SERVICE

SALE PRICING
ON BRAND NEW
1972
CARS AND TRUCKS

1972 VALIANT SCAMP 2-door hardtop, 6-cylinder motor, automatic, body side mouldings, de luxe wheel covers.
Stock No. 2159
$3128
SALE PRICE

RIGHT NOW!
Choose from 15
NEW 1972
COMPACT CARS

USED COMPACTS

1964 ACADIAN SEDAN, 6-Cylinder Automatic.
SALE PRICE $695
No down payment
$32 for 30 months

1965 BARRACUDA Fastback, 6-cylinder, stick.
SALE PRICE $1295
No down payment
$46 for 36 months

1971 FORD PINTO 2-door sedan. Automatic, radio.
SALE PRICE $2095
No down payment
$74 for 36 months

1971 VALIANT DUSTER 2-door sport coupe. 6-cylinder, stick, radio.
SALE PRICE $2494
No down payment
$87 for 36 months

IMPORTED CARS
CHOOSE FROM OVER
20 LATE MODEL CARS

67 CORTINA 1500
68 TOYOTA CROWN
70 CORTINA G.T.
70 DATSUN 1500
70 MAZDA wagon
70 DATSUN wagon
71 TOYOTA COROLLA
71 VOLKSWAGEN 411
71 FIRENZA
71 AUSTIN AMERICAN
72 CORTINA 2000
72 CORTINA 2000 Automatic.
72 TOYOTA COROLLA
72 TOYOTA COROLLA Automatic.

ENSIGN
CHRYSLER PLYMOUTH

DOWNTOWN
YATES at COOK

386-2411

Open weekdays 'til 9

150 CARS FOR SALE

ENSIGN
CHRYSLER PLYMOUTH

DOWNTOWN

YATES at COOK

—PLYMOUTH
—CHRYSLER
—FARGO TRUCKS
—SALES and SERVICE

SALE PRICING
ON BRAND NEW
1972
CARS AND TRUCKS

1972 PLYMOUTH FURY 4-door station wagon, V-8 motor, automatic, power steering, power disc brakes, electric ignition.
Stock No. 6030
$4272
SALE PRICE

RIGHT NOW!
Choose from 10
NEW 1972
PLYMOUTH CARS
AND WAGONS

LATE MODEL CARS

1970 MERCURY MONTEGO MX sedan, V-8, automatic, power steering, radio.
SALE PRICE $2696
No down payment
$94 for 36 months

1971 FORD Galaxie 2-door hardtop, V-8 motor, automatic, power steering, radio.
SALE PRICE $3395
No down payment
$119 for 36 months

1971 PLYMOUTH Satellite 2-door hardtop, V-8, automatic, radio, power steering, vinyl roof.
SALE PRICE $3595
No down payment
$126 for 36 months

67 CHRYSLER 2-dr. HT.
67 CHRYSLER SEDAN
67 CHRYSLER 4-dr. HT.
68 CHRYSLER wagon
69 CHRYSLER sedan
69 DODGE Monaco
70 PLYMOUTH HT.
70 DODGE HT.
71 CHRYSLER HT.
71 PLYMOUTH HT.

ENSIGN
CHRYSLER-PLYMOUTH

DOWNTOWN
YATES at COOK

386-2411

Oepn Weekdays 'til 9

'68 FORD FAIRLANE 500, 2 door hardtop, 289 automatic, $1,900 or nearest offer. 478-5404. 3178 Wishart Rd. Ask for Les.

1969 PLYMOUTH FURY, AUTOmatic, $1800. Also '65 Pontiac, 6 automatic, $800, or closest offers. After 5:30, 385-7266.

'64 FORD, $100 DOWN; 2 MONTHly payments $40. Instant "No Red Tape" Credit. PALM MOTORS, 854 Pandora. 383-5252.

'61 CHEV 4-DOOR, 8, 327 CYclone headers, new heavy duty clutch, New transmission, rear end, paint, $550. 477-8723.

ONE OWNER, 1965 BUICK LESabre, 58,000 miles — $1,400. After 6, 382-1945.

VARIOUS MAKES AND MODELS. $100 to $500 price range. Financing available. NATIONAL MOTORS, 384-8174.

'70 DATSUN 510, 2-DOOR SEDAN, radio, chrome wheels, $1745. 385-0031.

LEAVING CANADA. MUST SELL 1970 Cadillac Coupe de Ville. 384-5767 after 5:30.

'68 MONACO 2-DOOR HARDTOP, low mileage, open to offers 386-0057.

1960 FORD GALAXIE, TESTED, $150, '59 Dodge, $75. 652-3036 after 5.

'68 CORTINA, AUTOMATIC, EXcellent condition, $1,350 or best offer. Phone 382-9732 after 6.

'57 CHEV, 1968 — 327 HEADERS, tack, gauges, hurst shifters; tested 'til '73. Offers. 479-5811.

'69 CHEV BEL AIR, POWER steering, power brakes, automatic, 327, First $1,400. 477-5371.

1955 CHEV BEL AIR 2-DOOR hardtop. Best offer. 877 Vernon or 383-9660.

1967 IMPALA STANDARD 6, hardtop, air conditioning, great shape, 477-5928.

1971 GREMLIN, 4-PASSENGER, automatic. Phone 386-6942.

1962 SUNBEAM, GOOD SHAPE. Tested. $250. 477-5565.

'65 COMET, V-8, AUTOMATIC, 4-door sedan, $695. 385-0031.

1964 FORD WAGON, OFFERS. 656-4219.

1962 PONTIAC 4-DOOR SEDAN. Offers. 592-7337 after 5:30.

1965 PONTIAC V-8, AUTOMATIC, 385-5956.

150 CARS FOR SALE

XXXXXX XXXXXX XXXXXX
EPB
——— EMPRESS ———
— PONTIAC — BUICK —
——— GMC ———

GOODWILL
USED CARS

1968 CHEVROLET IMPALA 4-DOOR SEDAN. V-8, AUTOMATIC TRANSMISSION, POWER STEERING, POWER BRAKES, RADIO. FINISHED IN CREAM WITH GREEN INTERIOR TRIM $2095

1966 BUICK LE SABRE 4-DOOR HARDTOP, V-8, AUTOMATIC TRANSMISSION, POWER STEERING, POWER BRAKES, RADIO. FINISHED IN GOLD WITH BEIGE INTERIOR $1495

1970 MUSTANG 2-DOOR HARDTOP, V-8, AUTOMATIC TRANSMISSION, POWER STEERING. FINISHED IN RED WITH BLACK INTERIOR AND VINYL TOP $2995

WE RUN
A VERY SIMPLE
BUSINESS

1971 FIRENZA 4-DOOR S.L. 4-SPEED, RADIO. FINISHED IN GREEN WITH BEIGE INTERIOR $1895

1970 AUSTIN AMERICA 4-CYLINDER, AUTOMATIC TRANSMISSION, RADIO. FINISHED IN MAROON WITH BLACK INTERIOR. IDEAL FOR THE WIFE $1495

1969 PONTIAC GTO 2-DOOR HARDTOP, V-8, AUTOMATIC TRANSMISSION, RADIO. GREEN WITH MATCHING VINYL TOP. PEARL INTERIOR $3095

1967 PONTIAC 4-DOOR SEDAN, V-8, AUTOMATIC TRANSMISSION, POWER STEERING, POWER BRAKES, RADIO. FINISHED IN GREEN WITH FAWN INTERIOR. IDEAL FAMILY CAR $1495

AT
——— EMPRESS ———
—— PONTIAC BUICK ——

382-7121

DRIVE IN OFF TOPAZ

2867 DOUGLAS STREET

ONE OWNER!
ONLY 14,000 MILES!
1970 Le Mans sport 2-door hardtop. Power equipped. Color, gold with beige top and interior. For demonstration, phone CHARLIE PETERSON at EMPRESS PONTIAC BUICK GMC, 382-7121 or RES: 592-0458.

'67 LINCOLN CONTINENTAL. IMmaculate condition. New paint job, tires, front end and tune up. Every accessory and power equipment, air conditioning. Low mileage. From $4150 or offers. 658-8889.

'70 MERCURY COUGAR XR7, power steering, power brakes, console shift, vinyl roof. Immaculate condition. Under 24,000 miles. Asking $3200 or nearest offer. 384-5994.

1967 VOLVO. BY OWNER. EXcellent condition. $1800 or offers. Have acquired Landrover, going to South America. Must sell! Apt. 4 - 1009 Burdette anytime.

1950 CHRYSLER WINDSOR Sedan, automatic, very good condition. Best offer or trade for trailer, or what have you. Phone 598-1224.

ONE OF A KIND, 1949 PLYmouth, tested dependable good runner, new battery, generator, and voltage regulator. $95 firm. No triflers. 382-0909.

1964 CORVAIR, FOUR NEW tires, radio, new brakes, and shocks; will sell for $150 or for parts. Call 478-6924.

1965 PLYMOUTH FURY III, power steering, radio. Tested. Clean condition. 383-6058 between 4:30 - 9:00.

1969 4-DOOR WHITE VINYL hardtop, V-8, Rebel, excellent working condition. Low mileage, $1900. 383-2467.

1958 BUICK CENTURY 4-DOOR. Tested. Good rubber. Radio. Offers? 383-3051 or 385-1590 after 5:30 p.m.

1970 PLYMOUTH SPORTS SUburban station wagon, P.S., P.B., radio, 383 engine, automatic, $3,000. 246-3884.

'71 CORTINA 1600. AMBER gold. Excellent condition. Bargain. $1750. 386-0050.

ROVER 2000 TC, EXCELLENT running condition, best offer 477-2959.

1962 MERCURY METEOR, EXcellent condition V-8, automatic, radio, loaded. $650. 386-0861.

GOING TO UNIVERSITY, MUST sell '64 Bedford van, $325. 479-4769 after 4 p.m.

1968 VOLKSWAGEN, 27,000 miles. Like new, $1300. Phone 385-0630.

'62 IMPALA CONVERTIBLE, good condition, $350. 652-1591 days, 652-3029 evenings.

1962 MERCURY, POWER STEERing and brakes, radio, hitch, $50. Phone 592-9569 between 4 - 6 p.m.

MUST SELL. '68 FIREBIRD, power steering, brakes, radio, new tires, $2000 or best offer. 383-1546.

DUNE BUGGY, 1967 REBUILT 1500, chromies and mags, offers, 656-3037.

1970 DATSUN 2000, SPORTS CAR, plus hardtop, call 598-4082 after 5 p.m.

1966 ANGLIA, RADIO, EXTRA winter tires, $695, or best offer. 383-7733.

1972 CHALLENGER. MANY OPtions. New $4900, now $3900 or best offer. Only 8,600 miles. 383-6381.

1960 VAUXHALL STATION wagon. Tested March 1973. $200. Phone Brian, 385-5990.

'68 FIREBIRD 350 AUTOMATIC. $2500 or nearest offer. 388-4671 after 5.

1969 VOLKSWAGEN DELUXE, immaculate, low miles. Extras. $1695. 479-4015.

1962 VOLVO 544 B-181. LICENSED and in running condition. $400 or best offer. 656-3530.

'63 CHEVY II, RELIABLE, $300, 382-7717.

1961 VALIANT STATION WAGON, 4 door, rebuilt. 1335 Stanley.

'61 AUSTIN 6-CYLINDER, TESTed, $125 or offers. 386-6596.

TAKE OVER PAYMENTS ON good repossessed cars, 382-3567.

1970 MUSTANG 351 MACH I, 22,000 miles, $3395. 478-1096.

1961 SUNBEAM RAPIER, FAIR condition. Call 386-9465 after 7 p.m.

150 CARS FOR SALE

GARDEN CITY
AUTO SALES LTD.
383-1931

2978 DOUGLAS ST.

"BONUS BUYS"

1968 THUNDERBIRD 4-DR. LAUDAU. FINISHED IN SEA MIST GREEN WITH BLACK VINYL ROOF, HAS ALL THUNDERBIRD LUXURY OPTIONS INCLUDED. DRIVE IT HOME TODAY.

1966 BUICK RIVIERA, THIS PREMIUM UNIT IS LUXURY EQUIPPED WITH AIR CONDITIONING, P.S., P.B., P.W. AND MUCH MORE. LOOKS AND DRIVES LIKE A NEW AUTOMOBILE.

1967 MUSTANG 2-DR. HT. FINISHED IN GOLD WITH BLACK VINYL ROOF AND GT INTERIOR DECOR PACKAGE. 289 AUTOMATIC MAKE THIS A VERY DESIREABLE CAR.

1968 BUICK WILDCAT 4-DR. HT. AN IDEAL CAR FOR LARGE FAMILY OR TRAILERING. COMPLETE WITH ALL STANDARD FEATURES AND READY TO GO.

1969 MUSTANG FASTBACK. A SPORTY CAR FOR SPORTY PEOPLE. IN MATADOR RED WITH BLACK INTERIOR, V-8, AUTO., P.S., P.B., AND RADIO. READY FOR THE YOUNG AT HEART.

1971 PINTO 2-DR. SDN. A SMALLER CAR FOR STUDENT OR THE WIFE; LOW MILEAGE AND ALMOST NEW, AND PRICED WAY BELOW NEW PRICE.

1966 FORD GALAXIE 500 4-DR. SDN. AN IDEAL CAR FOR YOUR FIRST CAR. EQUIPPED WITH V-8, AUTOMATIC, P.S. AND P.B. FINISHED IN AZURE BLUE.

1966 OLDS CUTLASS CONVERTIBLE, THIS CAR IS GREEN WITH WHITE BUCKET SEATS, HAS P.S., P.B. P.W. LOTS OF SUMMER LEFT TO ENJOY A CONVERT.

ALL CARS GOV'T TESTED FOR YOUR PROTECTION.

"WARRANTY
ON ALL CARS"

"MAKE YOUR OFFER
TODAY"

GARDEN CITY
AUTO SALES LTD.

2978 DOUGLAS ST.
383-1931

—HORWOOD MAZDA—

$$ SAVE $$

72 MAZDA, 7,000 miles	$1895
70 MAZDA R100, 13000 miles	$2195
69 TOYOTA Sprinter Sp. Cpe.	$1495
68 BARRACUDA Cpe, AT	$1795
68 ROVER 2000, AT	$2195
68 FIREBIRD 400, AT	$2695
66 CAPRICE HT, vinyl top	$1595
65 FALCON, automatic	$795
63 CHEVY II Wgn, AT, PS	$745

MANY MORE TO CHOOSE
FROM

ASK ABOUT OUR

— DEMO SALE —

Open 'til 9 p.m.

—HORWOOD MAZDA—

385-1451

Johnson and Blanshard

1972 COMMANDO BIG 6 automatic, 4 wheel drive $4895
1969 Chev. 9-passenger wagon good shape—clean $1495
VICTORIA JEEP
HILLSIDE at ROCK BAY

1963 PONTIAC PARISIENNE, 2 door hardtop, factory 409, 4 speed, (5,000 miles on new engine), new paint, headers, cam, hurst, 6-pack, best cash offer. Phone Dave at 382-0227 after 6 p.m.

DUNE BUGGY — ALMOST NEW. Tested, mags, etc. Hunting or pleasure. Reasonable offers considered. See at Cunningham Garage, Pat Bay Highway.

DESPERATE
1970 Toyota Corolla, 2-door, standard transmission, well looked after. Sacrifice at $1000 or best cash offer. 656-2784.

1966 IMPALA, V-8 AUTOMATIC, power steering and brakes. Reconditioned motor, body excellent. Tested till September '73. $1150. Trades considered. 479-7955.

1964 CHEV. IMPALA, S.S., GOLD, white top, 327, automatic, bucket seats. Loaded with extras. Mint condition. Must sell immediately. Offers. See at 175 Cadillac, anytime, or call 386-9903.

'69 FORD FAIRLANE 2-DOOR hardtop, 23,000 miles, 302, automatic. Vinyl roof, power steering. Bargain. First $1800. 385-5854.

'66 GRAND PARISIENNE, 2-door hardtop, automatic, power steering, power brakes. $1300. 383-1480.

PRIVATELY OWNED 1965 METEor Montcalm, 4 door hardtop, V8, excellent condition, can finance. 384-3110.

1968 CADILLAC COUPE DEVille, owner driven only. All electric equipment. AM-FM radio. Prime condition. 384-8792.

1970 SIMCA 1118, 21,000 MILES. Radial tires, 4-door sedan. Reclining seats. New battery, $725. Will take older car in trade. 385-3028.

150 CARS FOR SALE

XXXXXXXXXXX
C
CORNELL
"CHEVROLET
COUNTRY"

SAVE UP TO $1100

'72 MODEL CLEAROUT!

—NEW AND NEAR NEW
—VEGAS
—NOVAS
—CHEVELLES
—CHEVROLETS
—CUTLASSES
—OLDSMOBILES
—CHEVY TRUCKS

EXAMPLES.
Stock No. 275 — 1972 CHEVROLET IMPALA coupe, V-8, automatic transmission, power steering, power disc brakes, radio, rear defogger, underseal, plus other extras.

COST NEW	$5263
NOW	$4440
SAVE	$823

Stock No. 559 — '72 CHEVELLE MALIBU 2-door hardtop, V-8, automatic transmission, power steering, power brakes, radio, defogger, clock, tinted windshield.

COST NEW	$4650
NOW	$4140
SAVE	$510

Stock No. 590 — '72 CHEVY VEGA 3-door coupe like a station wagon, 2300 c.c. motor, automatic transmission, underseal, disc brakes, bucket seats.

COST NEW	$2928
NOW	$2720
SAVE	$208

Stock No. 893 — '72 CHEVY NOVA 4-door sedan, automatic transmission, power steering, rear defogger, radio, underseal, mouldings.

COST NEW	$3643
NOW	$3340
SAVE	$303

Stock No. 689 — '72 OLDS CUTLASS 2-door hardtop, V-8, automatic transmission, power steering, brakes, radio, underseal, wheel covers, whitewalls.

COST NEW	$4550
NOW	$4030
SAVE	$520

Stock No. 56 — '72 OLDS ROYALE 4-door hardtop, fully luxury equipped, including power windows, vinyl roof, tilt wheel.

COST NEW	$6235
NOW	$5126
SAVE	$1109

Stock No. 378 — '72 CHEVY ¾-ton pikcup, V-8, automatic transmission, power disc brakes, steering, step bumper, heavy duty springs and shocks, radio. 750x16 8-ply tires, two-tone.

NEWPRICE	$5008
NOW	$4277
SAVE	$731

CORNELL CHEV-OLDS
3050 DOUGLAS STREET
(Opp. Mayfair)
385-5777 — 'til 9 p.m.

THREE
POINT
MOTORS

'65 RAMBLER $995

'66 PONTIAC Parisienne wagon, automatic, power steering, power brakes, radio $1495

'69 METEOR AUTOMATIC $1595

THREE POINT MOTORS
Government at Hillside
385-6737

ONE OWNER, 1970 SKYLARK Sports Coupe, 350 cc engine, 4 barrel, immaculate, all power, loaded with extras. Can be viewed 3005 Douglas Street. Phone 478-7789 or 656-2845.

T AND T AUTO
A better place to buy
A BETTER CAR
481 Burnside E. 382-5455

NEED CASH! MUST SELL. 1970 Dodge Polara in good condition, V-8 automatic, $1875 or nearest offer. 3867 Carey Road.

'64 PONTIAC STATION WAGON, 8 cylinder, automatic transmission, power steering, radio. One owner. Asking $1200. 383-5627.

GEM MOTOR SALES
480 Esquimalt 385-4311
1968 BEAUMONT station wagon, V-8, auto. $1795

MUST SELL '70 CHEV IMPALA, 2-door hardtop, automatic, $2000 cash or best offer. 652-2589 anytime.

MUST SELL THIS WEEK. '70 Chevy Nova, 2-door, V-8, power steering, power brakes, automatic, $2300 or best offer. 656-4502.

'67 BARRACUDA 273 FORMULA S, 4-speed. Excellent condition, $1495. 382-7635.

'56 FORD 2-DOOR, GOOD CONDItion, just tested, $185. 592-9692.

'69 DODGE POLARA, 2-DOOR, automatic, $2050. 658-5675.

'67 PONTIAC, 6 CYLINDER, GOOD shape. 388-6542.

150 CARS FOR SALE

SSSSSSSSSSSSSSSSSSSSS3S
&
HHHHHHHHHHHHHHHHH

SAUNDERS & HITCHMAN
TOYOTA

FOR GREAT
USED CAR VALUES!

1972 TOYOTA CROWN 4-door, automatic, power steering, radio $3795

72 TOYOTA CELICA, 9000 miles, 110 h.p. $2995

1972 TOYOTA 1600 Coupe, 4-speed, radio, 9000 miles $2395

1970 SIMCA 1204 3-door, 4-speed, radio, radial tires $1595

1969 TOYOTA CORONA 4-door, standard transmission $1395

1969 PLYMOUTH BELVEDERE, V-8, 4-door, automatic, power steering, power brakes $1995

1970 CHRYSLER NEWPORT convertible. All power $2995

1969 MUSTANG 2-door, 351 V-8, power steering, power brakes $2595

1968 TOYOTA CROWN, 6 cylinder, standard transmission, bucket seats, radio $1495

1967 RAMBLER Ambassador DPL, V-8, power steering, power brakes, radio $1395

1966 VOLKSWAGEN Beetle, 34,000 miles $1095

1965 DATSUN 4-door, 4-speed, radio $595

1961 VOLKSWAGEN $195

BEST USED BUYS
WHERE YOU BUY
TOYOTA BEST

SAUNDERS & HITCHMAN
2040 Cadboro Bay Rd.,
at Foul Bay Rd.
592-2471

SSSSSSSSSSSSSSSSSSSSSS
&
HHHHHHHHHHHHHHHHH

METRO TOYOTA
SIDNEY DIVISION
656-4311

THANK YOU ALL for your wonderful support, but due to the increased business we must double our lot size. The pavers and electricians want to get going and to make room for them we must reduce our stock. NO REASONABLE OFFER REFUSED ON THESE PREMIUM UNITS.

1971 CORONA 4-door Sedan.

1969 DATSUN 2-door 1600.

1969 MUSTANG 428, automatic.

1968 BUICK Skylark 2-door hardtop, full power.

1968 FORD ½-ton, 4-speed, big 6, radio.

1968 FARGO ½-ton, big 6, standard, custom cab.

1968 INTERNATIONAL Travelall ¾-ton, V-8, 4-speed.

1968 G.M.C. Fleetside, 6 cylinder standard.

1967 CORTINA 4-door, automatic

1966 MUSTANG 2-door hardtop, full power.

1965 MERCURY, V-8, automatic, 2-door hardtop, full power.

1965 PONTIAC, V-8, automatic, convert., power.

1965 FORD station wagon, 9-passenger, V-8, automatic, full power.

1964 IMPALA 2-door hardtop, 6 cylinder, automatic, radio.

1964 DODGE 4-door, V-8, automatic, full power.

1964 FORD station wagon, V-8, automatic, full power.

And many, many more to choose from. Make your offer now.

ALL CARS
SAFETY TESTED
FOR BUYERS'
SATISFACTION

DRIVE TO SIDNEY
AND SAVE!

METRO TOYOTA
SIDNEY DIVISION

'62 BUICK CONVERTIBLE, immaculate, new top, must be seen. Best offer. 592-3514 after 6

'66 MUSTANG CONVERTIBLE, 289 automatic. $1400 or best offer. 384-0277.

1953 JAGUAR MK7, $350. 1959 Jaguar MK1, $600. 322 Langford Street, 7-9 p.m.

'62 CHEV. WAGON, 6, STANDARD, good cheap transportation. $350. 656-4375.

150 CARS FOR SALE

MM MM
MMM MMM
MMMM MMMM
MMMMMMMMMM
MM MMM MM
MMM M MMM
MMM MMM

MM MM
MMM MMM
MMMM MMMM
MMMMMMMMMM
MM MMM MM
MMM M MMM
MMM MMM

McCALLUM MOTORS
— DATSUN — VOLVO —

YATES AT COOK
386-6168

WE PRICE OUR CARS

1970 OLDS DELTA "88" 2-door hardtop. This premium car is equipped with V-8, automatic transmission, power steering, brakes and windows, radio. Metallic gold finish. Priced to sell at $3295

1968 FIREBIRD "400", V-8, 4-speed, power steering, power brakes, radio, tachometer. Excellent condition $2495

WE INVITE COMPARISON

1971 VOLVO 4-door sedan 164, 4-speed, overdrive. buckets, radio, leather upholstery, radial ply tires, finished in metallic gold $4795

1972 CELICA. Toyota's answer to the hardtop. Only 7,000 miles. Like new $3195

ON THE SPOT
FINANCING

1972 MAZDA 616 SEDAN. 3,000 original miles. New car warranty in effect $2495

WE DYNO-CHECK
LATE MODELS

1967 CHEVROLET Impala SS 2 door hardtop, V-8, automatic transmission, power steering, power brakes. Very clean and loaded. $1995

ALL CARS GOV'T
TESTED

McCALLUM MOTORS
DATSUN — VOLVO

YATES AT COOK
386-6168

N
N — N
N — N
N — N
N — N
N — 68 — N
N — N
N — YEARS SERVING — N
N — N
N — VICTORIA — N
N — N
N — N
N — N
N — N
N

NATIONAL
CHRYSLER-DODGE

DODGE TRUCKS

BACK TO SCHOOL
SPECIALS

65 AUSTIN 1100 $695

64 FAIRLANE $795

69 COOPER $1495

71 COLT H.T. $1995

70 DATSUN 1600 $1495

67 AUSTIN 850 $895

70 AMERICA A.T. $1495

69 AUSTIN 1100 $1295

71 MINI HEMI $2095

70 CORTINA 4-dr. $1695

65 MG MIDGET $895

NO DOWN PAYMENT
100% FINANCING

BOTH SIDES OF THE
800 BLOCK YATES ST.

384-8174

WILLE MOTORS

GEHEMINI 700 HP. HEMI $2495
'72 HONDA 500 Four $1250
'70 TORINO 351 4 spl. $2795
'70 TORINO, 25,000 miles $2695
'70 DUSER 340 4 sp. $2495
'69 FIREBIRD 350 Auto. $2595
'69 SPORT SATELLITE $2295
'69 CHRYSLER 2-Dr. Ht. $2595
'68 TORINO 302 4 spd. $2295
'68 CHEV. 108 Van $1795
'67 VALIANT 6 Auto. $1295
'67 CYCLONE GT 390 4 spd $1695
'66 BUICK Skylark 2-DR. HT $1695
'66 DODGE 2-Dr. HT $1195
'65 ENVOY Special $ 495
'63 FALCON Sedan Delivery $ 695

Backed by one of the
ISLAND'S LARGEST
SERVICE CENTRES

3240 Douglas 382-2313

'72 CORTINA, 2,000 MILES. 2 months old. $2700 new; must sell — $2100. Trade or offers. 477-8823.

'64 CHEV. V-8 AUTOMATIC, good transportation. $300. 656-2893.

150 CARS FOR SALE

SUBURBAN
N
O
R
T
H
ON DOUGLAS

WE SELL
COMET — COUGAR
MONTEGO

FORD HAS A BETTER
IDEA

SUBURBAN HAS A
BETTER DEAL

1971
MK III LINCOLN. Low mileage, fully equipped. Local car in beautiful condition.
$8775

1972
CAPRI 2000. Automatic transmission, radio. Silver with black vinyl roof.
$2745

1971
COUGAR convertible. Maroon in color.
$3650

FINANCE WITH
FORD MOTOR CREDIT
TERMS TO 48 MONTHS

1969
AUSTIN AMERICA, automatic transmission.
$1750

YOUR CHOICE!!
— $150 EACH —

64 FORD, V-8, A.T.

64 FORD, V-8, std.

63 FORD, 6, std.

61 COMET Wgn.

L—E—A—S—E
Short and long term on all makes.

SUBURBAN
on Douglas

Wide open till 10 p.m.
Monday to Friday
6 p.m. Sat.

386-6131

TILDEN
Rent-a-Car

Have 1972 Chevrolets and Oldsmobiles for sale.

9 passenger wagons

4 Door Impalas

4 and 2 door Malibus

2 door Vegas

2 door Cutlasses

Tilden Rent-A-Car
767 Douglas Street 386-1213

BAD OR GOOD CREDIT
NO INTEREST CHARGED
Let us help re-establish your credit. We finance anyone—separated, divorced, single, male or female. We guarantee delivery in 10 minutes. Buy and pay same location.
Instant NO-RED-TAPE Credit
PALM MOTORS LTD.
854 PANDORA
Buy Here Pay Here

HORWOOD MOTORS
ECONO-LOT

57 VOLKSWAGEN $325
65 VALIANT sedan $795
62 CHEV. S.W. AT. $295
61 AUSTIN A60 wgn. $245
64 VIVA $395
63 VOLKSWAGEN 1500 $695
ANYTHING TAKEN
IN TRADE
385-1451
825 PANDORA AVE.
(across from B.C. Hydro)

'72 MAZDA PICKUP; '70 MAVERICK; '72 Volkswagen Camper; '70 Ford Galaxie; '70 Toyota Mark II; '67 Rebel; '69 Chev. ¾-ton Pickup; '72 Honda 4. Motorcycles and Cars in trade.

Les Blow's
(British Motors)
2940 Douglas Street
Phone 384-7843

1964 RAMBLER. A.T., $150 down; 5 monthly payments $40. Instant "No Red Tape" Credit. PALM MOTORS, 854 Pandora. 383-5252.

'71 TOYOTA MARK II STATION Wagon, 4 door, 4 speed, 10,000 miles, excellent condition, $2800. After 5. 477-3636.

1964 PONTIAC PARISIENNE convertible super sports, tested, good rubber, new front end. Best offer. 382-0124 after 5.

1964 THUNDERBIRD, 2 DOOR hardtop, immaculate conditon, all equipped, $1650 or best offer. 479-7588.

1965 BUICK SPECIAL 4-DOOR, 6 cylinder, 67,000 miles, $650. 383-0897.

1962 PEUGEOT, TESTED, GOOD running order, $150. 598-4971 around 5 p.m.

'65 VW, GOOD CONDITION, good tires, brakes, engine, $700. Phone 592-3295.

'65 PARKLANE CONVERTIBLE, tape deck, mag wheels, $795. 383-8593.

'59 T-BIRD, GOOD BODY, PAINT and tires. New muffler system, $950. 478-3591.

1960 MERCEDES BENZ 220 S, Excellent condition, best offer 385-9517.

1972 CORTINA 2000, 2-DOOR, 4-speed, extras. Consider 1967-69 pickup as trade. 477-5917.

1959 BEL AIR CHEV, $250. TESTED until February '73. 384-7449 after 6.

1970 MAZDA, RADIO. WILL CONSIDER trade. $1,400 or offer. 477-2063.

150 CARS FOR SALE

METRO
TOYOTA
LTD.

FRESH TRADES

1972 GRANDE TORINO 2-DOOR HARDTOP, V-8, AUTOMATIC, POWER STEERING, POWER BRAKES, RADIO AND VINYL ROOF

1972 TOYOTA CROWN SEDAN. AUTOMATIC, FULLY EQUIPPED. 9000 MILES.

1972 TOYOTA 1600 COUPE 4-SPEED, RADIO.

1971 KARMANN GHIA AUTOMATIC, 8000 MILES.

1971 TORINO 4-DOOR HARDTOP, V-8, AUTOMATIC, POWER STEERING, POWER BRAKES, RADIO. FULL HISTORY SUPPLIED ON REQUEST.

1970 CHEVROLET IMPALA CONVERTIBLE, V-8, AUTOMATIC, POWER STEERING, POWER BRAKES, RADIO. MINT CONDITION.

1970 TOYOTA LAND CRUISER. 4-WHEEL DRIVE, WARNE HUBS. FULLY RECONDITIONED.

1970 DATSUN 1600 SEDAN. LOW MILEAGE, RADIO.

1969 ROVER TC. ALL FACTORY APPOINTMENTS. PREMIUM CONDITION.

1969 VAUXHALL VIVA PERFECT SECOND UNIT. RADIO.

1969 DATSUN 1600 2-DOOR SEDAN, RADIO, EXCELLENT SECOND UNIT.

1969 VOLKSWAGEN WAGON, FULLY EQUIPPED. SCARCE MODEL.

1969 MUSTANG FASTBACK. BIG V-8, 4-SPEED, FULLY EQUIPPED. IMMACULATE INSIDE AND OUT.

1969 COUGAR 2-DOOR HARDTOP, V-8, AUTOMATIC, POWER STEERING AND POWER BRAKES, RADIO. MANY OTHER FACTORY OPTIONS.

1969 FORD SEDAN, V-8, AUTOMATIC, POWER STEERING, RADIO. PERFECT FAMILY UNIT IN EXCELLENT CONDITION.

1969 SKYLARK 400, V-8, AUTOMATIC, POWER STEERING, POWER BRAKES, RADIO, TILT WHEEL. PLUS MANY MORE FACTORY OPTIONS.

1968 VALIANT. ECONOMICAL SIX CYLINDER, RADIO. ONE OWNER. IN EXCELLENT CONDITION.

1968 BARRACUDA HARDTOP, 340, V-8, AUTOMATIC, FULL POWER. EQUIPPED WITH BUCKET SEATS AND CONSOLE. PREMIUM LOW MILEAGE UNIT.

1968 MONTEGO MX 2-DOOR HARDTOP, V-8, AUTOMATIC, POWER STEERING AND POWER BRAKES, RADIO. LOTS OF EXTRAS. MUST BE DRIVEN.

1968 OLDSMOBILE DELTA CONVERTIBLE FULLY EQUIPPED WITH ALL FACTORY OPTIONS. HISTORY SUPPLIED ON REQUEST.

1968 SATELLITE, V-8, FACTORY 4-SPEED. FULL POWER, RADIO.

1967 VOLKSWAGEN BEETLE. RADIO, LOW MILEAGE.

1966 VOLKSWAGEN BEETLE. 2 TO CHOOSE FROM. FULLY RECONDITIONED.

1966 FORD COUNTRY SEDAN WAGON, V-8, AUTOMATIC, POWER STEERING AND POWER BRAKES, RADIO. PERFECT FAMILY WAGON.

1965 FORD COUNTRY SQUIRE WAGON, V-8, AUTOMATIC, FULL POWER, RADIO. EVERY OPTION WITH THIS PREMIUM UNIT.

These are just a few of our many cars.

All units are fully reconditioned and Gov't safety inspected for your protection.

Remember at METRO all reasonable offers will be accepted.

100% FINANCING
AVAILABLE

METRO TOYOTA LTD.
625 Finlayson
386-3516, 386-3517

150 CARS FOR SALE

CORNELL
"CHEVROLET
COUNTRY"

"PUTTING YOU FIRST
KEEPS US FIRST"

BUYER BENEFITS!!
—Free exchange privilege
—2-year written warranty with every car
—Take it to your favorite mechanic
—All cars Gov't tested
—100% financing

CORNELL CHEV-OLDS
3050 DOUGLAS STREET
(Opp. Mayfair)
385-5777 — 'til 9 p.m.

J. C. MOTORS LTD.

'70 CHALLENGER RT "440" $3695
'70 VOLKS Beetle $1695
'70 TOYOTA Corona, auto. $1995
'69 SWINGER 340 At. $2295
'69 VOLKS Beetle At. $1595
'69 VAUXHALL Viva $ 995
'68 AUSTIN 1100 $1095
'67 MG Roadster $1595
'66 PONTIAC Sdn., V-8, At. $ 795
'66 CHEV. Ht. V-8, At. $1095
'65 ROVER 2000 $ 995
'64 T-BIRD Conv't. Immac. $1995
'63 METEOR, V-8, At. $ 495
'63 FORD, Ht., V-8, At. $ 595

837 YATES 384-0921

'68 MUSTANG, 302, WIDE OVALS, chrome reverse, new paint, new tires, immaculate condition. 383-0609.

'59 VOLKSWAGEN, GOOD CONDITION, Chev. wheels. $300 or best offer. 382-2359.

1965 GRANDE PRIX, ALL extras, 3730 Douglas Street, 383-6283.

1972 VEGA HATCHBACK COUPE, best offer. Call 383-5487 after 5:30 p.m.

'71 CAPRI, CUSTOM RADIO, 4 speed, extra studded snow tires mounted, 478-1852.

1961 PONTIAC STRATO CHIEF, good condition, $400 or nearest offer. 477-1656.

1965 BEAUMONT, POWER DISC brakes, p.s. V-8, automatic, $800. 598-1610 after 5.

'68 VAUXHALL ENVOY EPIC, excellent condition, 4 on floor, 383-8593.

'70 EL CAMINO, SILVER-GREY, 396 turbo, power windows, brakes, steering. 385-4570.

1970 VOLKSWAGEN BUS. SEATS, bed, carpet, curtains. 30,000 miles. Clean. 642-3425.

1965 FORD STATION WAGON, automatic, $600. Excellent condition. 384-0004. 1048 Topaz.

'61 FORD FALCON, AUTOMATIC, excellent condition, tape deck, $475 or best offer, 477-3746, 5 to 7 p.m.

'68 TORINO GT, 390 4-BARREL. Power steering. Power brakes, automatic, 383-1556 after 5.

150 CARS FOR SALE

DOUGLAS
VOLKSWAGEN
PORSCHE

YOUR LARGEST
VOLKSWAGEN
DEALER
ON THE ISLAND

PREMIUM SELECT
USED CARS

1971 KARMANN GHIA coupe, stick automatic, radio. 4,000 miles $2895

1971 PINTO coupe, 4-speed, radio. 22,000 miles $1995

1972 VOLKSWAGEN Super Beetle, radio. Leatherette, undercoat $2295

1971 FORD ½-ton, V8, automatic, power steering, power brakes. Complete with 8½' camper. 17,000 miles $4795

1972 VOLKSWAGEN Westfalia camper, radio, 11,000 miles $4495

SUPPORT YOUR
DOUGLAS
ROTARY SALMON DERBY

Bank Finance
Up to 60 Months
On Approved Credit

3329 Douglas St.
388-5466
Open 9 'til 9

MM MM
MMM MMM
MMMM MMMM
MMMMMMMMMM
MM MMM MM
MMM M MMM
MMM MMM

MM MM
MMM MMM
MMMM MMMM
MMMMMMMMMM
MM MMM MM
MMM M MMM
MMM MMM

McCALLUM MOTORS
DATSUN — VOLVO

COLWOOD DIVISION

COLWOOD CORNERS
478-5622

1966 ENVOY 4-door station wagon in beautiful condition, 3-speed transmission $995

1968 CORTINA Station Wagon, 4-speed, in very good shape. Save $400. REDUCED TO $995

1963 VOLKSWAGEN. Runs like a top. TO CLEAR $650

1971 DATSUN Fastback. 4-speed transmission, radio and tape. TO CLEAR $1895

1968 PLYMOUTH Fury III, 2-door hardtop. Lots of equipment, new paint. REDUCED TO $1695

1966 AUSTIN 1800 4-door sedan. Excellent condition $1295

BANK RATE FINANCE

ALL CARS TESTED

McCALLUM MOTORS
DATSUN — VOLVO
COLWOOD DIVISION
478-5622

S S S S S S S S S S S
S S
S SPEEDWAY S
S VOLKSWAGEN S
S PORSCHE S
S S

1970 DATSUN 1600 Pickup. Only 11,000 miles $1695

1968 ROVER TC 2000, radio $1495

1965 MORRIS Oxford Station Wagon. Very nice compact wagon $795

1967 VIVA, radio $795

FOR 19 YEARS
UNDER THE REVOLVING
VOLKSWAGENS

BOTH SIDES OF YATES

385-2415

150 CARS FOR SALE

XXXXXXXXXXXXXXXXX
X X
X PETER POLLEN X
X FORD X
X X
XXXXXXXXXXXXXXXXX
XXXXXXXXXXXXXX
XXXXXXXXXXX
XXXXXXXX
XXXXX
XXX
X

ALL SOLD WITH
7-DAY
MONEY BACK
GUARANTEE!

1970 PLYMOUTH Belvedere 4-door sedan, V-8, automatic, power steering and brakes $2595

1969 FIAT Spider, convertible $1395

1966 RAMBLER Ambassador 880, 4-door sedan, V-8, automatic transmission, radio $895

1969 DATSUN 1600, 4-door sedan $1095

1969 LTD. BROUGHAM 4-door hardtop, full power with power windows and factory air. $3195

1968 PONTIAC Strato Chief, V-8, radio. $1595

1966 VALIANT 2-door hardtop, V-8, automatic, radio. $1395

1969 MUSTANG 2-door hardtop fastback. Automatic transmission, radio, power steering $2695

1969 DODGE Polara, automatic transmission, power steering, radio $2095

1968 EPIC $895

1966 CORTINA automatic, radio $1095

1964 RAMBLER American $495

1972 PINTO 2 door, automatic, radio, only 3,000 miles. $2495

TRUCKS

1969 DATSUN Pickup $1495

1965 MERCURY 6-cylinder pickup $1095

1969 FORD F250 ¾-ton, V-8, 4-speed $2695

PETER POLLEN
FORD
1060 Yates St. — 384-1144

BRIAN HOLLEY VOLVO
BRIAN HOLLEY VOLVO
BRIAN HOLLEY VOLVO
BRIAN HOLLEY VOLVO
BRIAN HOLLEY VOLVO
BRIAN HOLLEY VOLVO
BRIAN HOLLEY VOLVO
BRIAN HOLLEY VOLVO
BRIAN HOLLEY VOLVO
BRIAN HOLLEY VOLVO
BRIAN HOLLEY VOLVO
BRIAN HOLLEY VOLVO
BRIAN HOLLEY VOLVO
BRIAN HOLLEY VOLVO
BRIAN HOLLEY VOLVO
BRIAN HOLLEY VOLVO

70 VOLKS 1600 F.B. $1688

69 RENAULT R8 $975

69 CORTINA 4-DR $1355

68 CORTINA G.T. $1275

67 CORTINA 4-DR $965

67 AUSTIN 1800 $975

67 VAUXHALL Viva $698

66 VAUXHALL Viva $650

64 SUNBEAM Imp $465

62 FALCON 2-DR $325

BRIAN HOLLEY VOLVO
3319 Douglas at
Cloverdale
Phone 384-1161

A MUST TO SEE

1967 Firebird, 6 cylinder motor, automatic radio, only 32,000 miles. For Appointment to View
Phone
KEN ALGER
EMPRESS PONTIAC BUICK GMC
382-7121 477-6308

BANK REPO'S
'71 Dodge Colt
'68 V.W. Gia
'67 Dart Convertible
'66 Plymouth Fury 3
Phone 388-4441 between 9-5 or can be seen 903 Cloverdale.

1967 GALAXIE 500. POWER steering, power brakes, automatic 2-door hardtop. Excellent running condition. 100,000 highway miles. Must sell immediately, $650. 384-9632.

1964 CORTINA, ENGINE AND body excellent, low mileage, new battery and tires, standard transmission. $450 or offers. 478-4806.

150 CARS FOR SALE

XXXXXXXXXXXXXXXXX
RM RM RM RM RM RM
XXXXXXXXXXXXXXXXX

SMALL CARS!

'65 VOLKS. $ 895
'67 DATSUN $1295
'68 TOYOTA $1295
'68 CORTINA Wgn. $1295

REG MIDGLEY'S
American Motors—Jeep
736 CLOVERDALE AVE.
385-8756

XXXXXXXXXXXXXXXXX
RM RM RM RM RM RM
XXXXXXXXXXXXXXXXX

1972 TOYOTA CORONA. Excellent condition. $1750. Phone 384-2783 evenings.

'62 CHEV. 283 STANDARD, GOOD condition, $325. 383-1867.

'57 VOLKSWAGEN VAN, offers. Phone 384-4330.

'68 VAUXHALL, IDEAL TOWN car, near new condition. 477-6588.

'63 MORRIS OXFORD, TESTED Aug. '73, $350. 479-7860.

1972 DATSUN, 240Z, 4,500 MILES, $4,075. 383-2667.

1959 LINCOLN HARDTOP, FAIR condition. Offers. 386-7680.

1969 GT CORTINA. GOOD CONDITION, $1200 firm. 384-4490 evenings.

1968 AUSTIN 1100, $850. PHONE 656-4812 after 6 p.m.

151 FOREIGN IMPORT AND SPORTS CARS

1967-8 LOTUS CORTINA. RARE model. Twin cam, twin carbs, HP engine, Koni shocks and struts, Q1 headlights, drive and fog lamps, 2 radios and tape, polyglass tires, and airhorns. For serious sports car types only. Not for the weak kneed. $1925. 652-2284.

1967 AUSTIN 1100, STATION wagon, 4 speed, reclining buckets, excellent rubber, radio, tested. Bargain $775. 382-8670.

1965 ENVOY. $650. EXCELLENT student car. New tires, transmission recently overhauled. New brakes and clutch. Phone 592-3391.

1964 ENVOY SEDAN, STANDARD, tested. Excellent condition throughout. Must be seen, $625. 382-8670.

1964 DATSUN, REBUILT MOTOR, transmission, new paint, offers. 478-2339.

EXCELLENT '61 AUSTIN MINI station wagon, radial tires, shag carpeting, only $300. 478-5730.

'61 VET, 350, 4-SPEED, 2 TOPS, excellent condition. 385-4463, 478-5818.

1968 AUSTIN HEALEY 3000 MKIII, closest offer to $3,000. Phone after 5 p.m.

1962 SUNBEAM ALPINE, CONV. hardtop. Mint condition. $650. 384-5789.

ROVER 2000 (1965) DISC brakes, new radials, red leather upholstery. Many extras. 656-2246.

'64 TR4 $1250 OR OFFERS. 479-2376 after 6 p.m.

'65 VOLKSWAGEN, GOOD CONDITION, $650 or offers. 385-6450.

'64 TRIUMPH HERALD. $300 OR nearest offer. 384-5074 after 4 p.m.

WANTED COOPER, MINI, OR Morris, any condition. 479-7860.

154 TRUCKS AND BUSES

EMPRESS PONTIAC

BUICK

G.M.C.

THE TRUCK CENTRE

No. 9813 New 1972 GMC ¾-ton pickup. Equipped with: 350 V-8 engine, 4-speed transmission, power steering, power disc brakes, radio, camper mirrors, heavy duty front and rear shock absorbers, heavy duty front and rear springs, auxiliary rear springs, custom chrome mouldings, de luxe foam seat, front stabilizer and 7.50x16 tires. Sale Price $3959

WE RUN
A VERY SIMPLE
BUSINESS

WE SELL TRUCKS
Drop in and see us
2524 Douglas at Bay

NATIONAL
CHRYSLER-DODGE

"The Island's Dodge
Truck Centre"

1972
DODGE TRUCKS
IN STOCK
PROMPT DELIVERY

TRADESMAN VANS

109" Wheelbase
127" Wheelbase
MAXI VANS
SPORTSMAN WAGONS
Pickups all sizes

Choice of engines and transmissions

DROP IN and LOOK
THEM OVER
MARSHALL MURRAY
will help you select one

NATIONAL CHRYSLER
DODGE
384-8174 819 Yates St.

'67 DATSUN pickup $1395

'69 DATSUN pickup $1495

'71 DATSUN pickup $2095

NEW DATSUN pickup $2425

THREE POINT MOTORS
Government at Hillside
385-6737

'66 INT. ¾-ton 6-man cab $1895
'66 GM with 16ft. van, P.S., V-6, 5 and 2. $2650
'65 PONTIAC sedan, V-8, A.T., clean. $995
'63 GM 2-ton cab and chassis, 6 cyl. 3-sp. $1195
'63 CHEV. 6 yd. dump, V-6, 5 and 2. $1495
61 HAYES TRACTOR Cummins 283 5 and 4. SQDD, tractor equipment. $7500
'57 I.H. R-185 L.W.B. "as is" $395
INTERNATIONAL HARVESTER
517 Herald St. 388-5508

'63 MERCURY 36 PASSENGER bus, new motor, good shape. Ideal for camper etc. Will accept compact automatic on trade. 636 Vanalman Ave. 479-4008.

154 TRUCKS AND BUSES

ENSIGN
CHRYSLER-PLYMOUTH
DOWNTOWN
YATES at COOK

1972 FARGO
FARGO
TRUCK CENTRE

1972 FARGO
pickups and compacts, vans, at Victoria's lowest pricing.

1972 FARGO
Sport pickup 131" wheelbase, long box, V-8 motor, automatic transmission.
$3393
SALE PRICE
or
Lease to purchase

1972 FARGO
¾-ton sport trucks, ideal camper units. These trucks will be in short supply. Make your choice now.
Priced from
$3898
SALE PRICE
or
Lease to purchase

1972 FARGO
Tradesman van, automatic transmission, passenger seat, all gauges, dual mirrors, window package.
Priced from
$3556
SALE PRICE
or
Lease to purchase

DON'T FORGET
in
Victoria only
Ensign Chrysler Plymouth
sell
CAVEMAN CAMPERS
8' models start as low as
$1898
SALE PRICE

USED TRUCKS

71 Dodge ½-ton pickup
71 Fargo D300 C and C
70 Fargo Tractor
69 Ford ½-ton 4x4
66 Mercury van

ENSIGN
CHRYSLER PLYMOUTH
FARGO
TRUCK CENTRE
OPEN WEEKDAYS TILL 9
YATES at COOK

1969 JEEP AUTO. 4 W.D. 1964 GMC ¾-ton, 1963 Jeep 4 w.d., 1966 Chev. van, 1967 Wagoneer auto, 4 w.d.
VICTORIA JEEP, 386-6511

TRUCKTOWN 386-1711
Everything in Trucks
On Bay St. next to Moore Whittington Lumber yard.

'65 G.M.C. ½ TON PICKUP V-8 automatic, short step side box, $995. 652-2759.

1964 CHEV. 36-PASSENGER school bus. Ideal for mobile camper. Phone 592-2573.

1968 MERC PICKUP, 390 V-8, NOTHING DOWN, $64 MONTHLY. AT ARTS CAR SALES.

'61 MERC ½ TON, 390 V-8 OVERdrive, hurst shift, offers. After 6 p.m. 478-4562.

4-WHEEL DRIVE
1947 Willys, condition immaculate, Cadboro Bay Motors, 477-2102.

1972 MAZDA C-W SPORTSMAN canopy, bumper, mirrors, radio, 9000 miles. $2600. 479-5734.

1948 FARGO WITH '55 MOTOR. Good general condition. 478-7808.

'56 G.M.C. 5 TON FLAT DECK, 3 and 2. $900. 592-4965.

MUST SELL 1970 ½-TON FORD Truck. Excellent shape, 658-8029.

158 TIRES

D & D
TIRE TOWN

For top quality tires
at best prices!

—RADIALS—

—POLYESTERS—

—STEEL BELTED—

See

D & D
TIRE TOWN

1620 Blanshard 382-7283

PLIMLEY
FOR
FIRESTONE
TIRES

SPECIAL ON
AUSTIN MINI
520x10

$18.95
(INSTALLED)

1010 YATES ST.

160 PARTS, ACCESSORIES

FOR SALE, 223 ENGINE, STANDARD transmission, A-1 condition, reasonable prices. 385-0251.

TR 4-A TONNEAU, WHITE, $35. Studded snow tires on Volvo rims, $65. 477-9368.

FOR SALE 289 BLOCK, CRANK and cam, 1 pr. cobra heads, offers 384-6666.

'61 HUMBER SUPER SNIPE, whole or parts, 383-2867.

NEW INSULATED CANOPY with lights, $345, 478-5162.

CHEVY 283, $100.
383-8909.

160 PARTS, ACCESSORIES

OUR NEW LOCATION
2150 Blanshard Street
Your Car's "Heart" is the
BATTERY
For a Strong,
Sure Start Every
Time GET an "ACME"
LOWEST PRICES IN TOWN
Delivered and Installed
FRANCIS BATTERY and
TIRES LTD.
Retreading Specialists

FOR FAST SERVICE ON RINGS, BEARINGS, GASKETS, exchange brake shoes, drum turning, pin fitting, valve seat machining.
CORDS PISTON RINGS
At 834 Johnson St. 383-0011

RADIATOR REPAIRS, FAST TOP quality repairs at Maurice's Auto Body, 427 Bere St., Phone 384-3121. Located behind the Burnside Pub and Save Gas Station.

ALMOST NEW DATSUN TRUCK W.S. Indies and wide ovals, $300; a good 283 complete with drive train less drive shaft and pully system, $150. Phone Dave 382-2881.

MARK 10
Capacitive discharge ignition system. Eliminates 3 out of 4 tune-ups. Now in stock at $49.95. Trans World Enterprises, 1817 Douglas.

F.I. HEADS 283-327-350. ONLY 6,000 miles, McCurk values, isky springs and retainers, complete with rocker arms. 656-4875.

4:33 LATE OLDS CUTLASS crown and pinion, $40. Sun super tach (8 cylinder) $25, Phone Dave 382-0227 after 6 p.m.

REBUILT 283, BORED OUT, 327 cam (325 h.p.), Johns pistons, 14x7 chromies. Offers. 479-5811.

162 AUTO REPAIRS, SERVICE AND TOWING

RON'S SERVICE
Automatic Transmission
Guaranteed repairs and Service
At a price you can afford
Come see us at 1518 Pandora
or call 383-4841

TRANSWILL AUTOMATIC TRANSMISSION specialists, 384-2851. Rebuilt auto transmissions from $69.95. Tune-ups from $11.95.

HAULING SCRAP CARS AND all heavy hard to handle articles, not exceeding 2 ton 478-2657.

VOLKSWAGEN SPECIALISTS — complete repairs. 1950 Oak Bay Ave., 598-3525.

SCRAP CARS HAULED. REASONable rates. 478-6212.

JUNK CARS AND BODIES hauled. Williams. 382-9395.

166 CARS AND TRUCKS WANTED

$ $ $ $ $ $ $ $ $ $ $ $ $ $ $
— INSTANT CASH —

For your good clean
used car or truck!
or
— CONSIGN —
or
— TRADE DOWN —

MONEY OWING?
PAYMENTS TOO HIGH?

NO PROBLEM — SEE
US TODAY!

CORNELL CHEV-OLDS
385-5777 — till 9 p.m.

$ $ $ $ $ $ $ $ $ $ $ $ $ $ $
WANTED
$ $ $ for cash $ $ $.
TOP
DOLLARS FOR
"SPORTS CARS"

FOREIGN CARS—COMPACTS

"TRUCKS"

LOW MILEAGE
DOMESTIC CARS

FULL CASH OR CASH
FOR EQUITY.

DE PAPE MOTORS
384-8035
OR DRIVE TO 847 YATES ST.

— WANTED —

Late model import and domestic cars. Top prices for your clean used units. Trade up or down. Call Ted or Chris, Douglas Volkswagen Ltd., 388-5466.

Good, Clean
CARS AND TRUCKS
WANTED
Cash in 5 Minutes
— PLIMLEY —
1010 Yates St.

INSTANT CASH FOR
Sports Cars and Imports
BRIAN HOLLEY MOTORS
3319 Douglas 384-1161

McCALLUM MOTORS will pay top dollar for any make or model car or light duty truck—call today, pays to take a look at Yates and Cook
McCALLUM MOTORS LTD.
386-6168

SELL
your good used car to Suburban Motors for cash.
3377 Douglas

WANTED — DODGE FORD OR GM Super Van. 477-5804, after 6 p.m.

CASH FOR YOUR OLD VOLKSwagen, running or not. 658-5501.

168 CAMPERS, TRAILERS AND MOTOR HOMES

LAYTON
SEAGULL
WEEK-N-DER
GEMTOPS

71—24' PROWLER. Toilet, shower, hot water demand pump, 4-burner oven, blower fan, twin beds, large 2-way fridge, duct heating, fresh tanks, Grid-Kwik Switch. This unit is in new condition at only $4[illegible]5

70—8½' SEAGULL camper, furnace, 3-burner stove with oven, blower fan, chemical toilet. A very clean unit at ONLY $1595

DIV. OF DOMINION MOTORS
1812 Douglas 3[illegible]5-5012

"MOTORHOME"
Before U buy any fiberglas unit — see "Cabanette" — 25 ft. total luxury and comfort.

"TENT TRAILERS"
Ex rentals — full 1 yr. warranty — save hundreds — 4 models — from $375.
IMPALA CAMPING VILLAGE
1070 Camosun Rd. Richmond
272-4454
"Soon in Sidney"

IMPORT TRUCK CAMPERS

SPECIAL SALE
One only, "Winnebago" Model A901, C.S.A. certified. Full styrofoam insulation, city water, 110V system, reversible upholstery, molded counter tops, etc. Regular $1615, now, full price at $1420, installed. 2450 Millstream Rd. 478-2597 anytime.

LIKE NEW — 1968 — 22' S.C. Kenskill trailer tandem, has everything. Now reduced by $1,000 to only $3,595. No trades. See this now at Gordon's Mobile Sales. 3 miles south of Ladysmith on Island Highway.

McCALLUM MOTORS LTD.
Buccaneer campers for Datsun, [illegible] and [illegible] trucks. [illegible] from only $1,195. It pays to look at [illegible] look. McCALLUM MOTORS LTD. 386-6168.

10' MINI MOTOR HOMES FROM $1,775, on display, also EMPRESS 20', 22', 24'. Clean 71 Mazda and camper. JACKSON'S GOLDSTREAM ESTATES, 978 Goldstream, 1-A Langford.

DOGWOOD TRAILER SALES
PARTS — PROPANE
RENTALS
RANDELL TRAILERS AND
CAMPERS, 478-6841
Highway 1 and Millstream Rd.

1961 VOLKSWAGEN, CONVERTed camper, tested $750. 383-4790.

'15 TRAVEL TRAILER, FULLY equipped, 1½ years old. 382-4075.

DATSUN CAMPER, 2150 MILLstream Road.

154 TRUCKS AND BUSES

ENSIGN
CHRYSLER-PLYMOUTH
DOWNTOWN
YATES at COOK

1972 FARGO
FARGO
TRUCK CENTRE

1972 FARGO
ickups and compacts, vans,
t Victoria's lowest pricing.

1972 FARGO
port pickup 131" wheel-
ase, long box, V-8 motor,
utomatic transmission.
$3393
SALE PRICE
or
Lease to purchase

1972 FARGO
-ton sport trucks, ideal
mper units. These trucks
ll be in short supply.
ake your choice now.
Priced from
$3898
SALE PRICE
or
Lease to purchase

1972 FARGO
adesman van, automatic
ansmission, passenger
at, all gauges, dual mir-
rs, window package.
Priced from
$3556
SALE PRICE
or
Lease to purchase

DON'T FORGET
in
Victoria only
nsign Chrysler Plymouth
sell
CAVEMAN CAMPERS
models start as low as
$1898
SALE PRICE

USED TRUCKS
Dodge ½-ton pickup
Fargo D300 C and C
Fargo Tractor
Ford ½-ton 4x4
Mercury van

ENSIGN
HRYSLER PLYMOUTH
FARGO
TRUCK CENTRE
PEN WEEKDAYS TILL 9
YATES at COOK

JEEP AUTO. 4 W.D. 1964 C ¾-ton, 1963 Jeep 4 w.d., 1966 v. van, 1967 Wagoneer auto. 4
VICTORIA JEEP, 386-6511

CKTOWN 386-1711
Everything in Trucks
On Bay St. next to Moore Whitton Lumber yard.

G.M.C. ½ TON PICKUP V-8 matic, short step side box, 652-2759.

54 CHEV. 36-PASSENGER ol bus. Ideal for mobile per. Phone 592-2573.

MERC PICKUP, 390 V-8, HING DOWN, $64 MONTH- AT ARTS CAR SALES.

MERC ½ TON, 390 V-8 OVER- e, hurst shift, offers. After 6 478-4562.

4-WHEEL DRIVE
Willys, condition immaculate, oro Bay Motors, 477-2102.

MAZDA C-W SPORTSMAN py, bumper, mirrors, radio, miles. $2600. 479-5734.

FARGO WITH '55 MOTOR. l general condition. 478-7808.

G.M.C. 5 TON FLAT DECK, 5 2. $900. 592-4965.

T SELL 1970 ½-TON FORD k. Excellent shape, 658-8029.

TIRES

D & D
TIRE TOWN
For top quality tires
at best prices!
—RADIALS—
—POLYESTERS—
—STEEL BELTED—
See
D & D
TIRE TOWN
Blanshard 382-7283

PLIMLEY
FOR
FIRESTONE
TIRES
SPECIAL ON
AUSTIN MINI
520x10
$18.95
(INSTALLED)
1010 YATES ST.

PARTS, ACCESSORIES

SALE, 223 ENGINE, STAN- transmission, A-1 condition, nable prices. 385-0251.

-A TONNEAU, WHITE, $35. led snow tires on Volvo rims, 77-9368.

SALE 289 BLOCK, CRANK eam, 1 pr. cobra heads, offers 66.

HUMBER SUPER SNIPE, or parts, 383-2867.

W INSULATED CANOPY lights, $345, 478-5162.

CHEVY 283, $100. 383-8909.

160 PARTS, ACCESSORIES

OUR NEW LOCATION
2150 Blanshard Street
Your Car's "Heart" is the BATTERY
For a Strong, Sure Start Every Time GET an "ACME"
LOWEST PRICES IN TOWN
Delivered and Installed
FRANCIS BATTERY and TIRES LTD.
Retreading Specialists

FOR FAST SERVICE ON RINGS, BEARINGS, GASKETS, exchange brake shoes, drum turning, pin fitting, valve seat machining.
CORDS PISTON RINGS
At 834 Johnson St. 383-0011

RADIATOR REPAIRS, FAST TOP quality repairs at Maurice's Auto Body, 427 Bay St., Phone 384-3121. Located behind the Burnside Pay and Save Gas Station.

ALMOST NEW DATSUN TRUCK W.S. Indies and wide ovals, $300; a good 283 complete with drive train less drive shaft and pully system, $150. Phone Dave 382-2881.

MARK 10
Capacitive discharge ignition system. Eliminates 3 our of 4 tune-ups. Now in stock at $49.95. Trans World Enterprises, 1817 Douglas.

F.I. HEADS 283-327-350. ONLY 6,000 miles, McCurk values, Isky springs and retainers, complete with rocker arms. 656-4875.

4:33 LATE OLDS CUTLASS crown and pinion, $40. Sun super tach (8 cylinder) $25, Phone Dave 382-0227 after 6 p.m.

REBUILT 283, BORED OUT, 327 cam (325 h.p.), Johns pistons, 14x7 chromies. Offers. 479-5811.

162 AUTO REPAIRS, SERVICE AND TOWING

RON'S SERVICE
Automatic Transmission
Guaranteed repairs and Service
At a price you can afford
Come see us at 1518 Pandora
or call 383-4841

TRANSWILL AUTOMATIC TRANS- mission specialists, 384-2851. Rebuilt auto transmissions from $69.95. Tune-ups from $11.95.

HAULING SCRAP CARS AND all heavy hard to handle articles, not exceeding 2 ton 478-2657.

VOLKSWAGEN SPECIALISTS — complete repairs. 1950 Oak Bay Ave., 598-3525.

SCRAP CARS HAULED. REASONable rates. 478-6212.

JUNK CARS AND BODIES hauled. Williams. 382-9395.

166 CARS AND TRUCKS WANTED

$ $ $ $ $ $ $ $ $ $ $
— INSTANT CASH —
For your good clean used car or truck!
or
— CONSIGN —
or
— TRADE DOWN —
MONEY OWING?
PAYMENTS TOO HIGH?
NO PROBLEM — SEE US TODAY!
CORNELL CHEV-OLDS
385-5777 — till 9 p.m.
$ $ $ $ $ $ $ $ $ $ $

WANTED
$ $ $ for cash $ $ $
TOP
DOLLARS FOR
"SPORTS CARS"
FOREIGN CARS—COMPACTS
"TRUCKS"
LOW MILEAGE DOMESTIC CARS
FULL CASH OR CASH FOR EQUITY.
DE PAPE MOTORS
384-8035
OR DRIVE TO 847 YATES ST.

— W A N T E D —
Late model import and domestic cars. Top prices for your clean used units. Trade up or down. Call Ted or Chris, Douglas Volkswagen Ltd., 388-5466.

Good, Clean
CARS AND TRUCKS
WANTED
Cash in 5 Minutes
— PLIMLEY —
1010 Yates St.

INSTANT CASH FOR
Sports Cars and Imports
BRIAN HOLLEY MOTORS
3319 Douglas 384-1161

McCALLUM MOTORS will pay to dollar for any make or model or light duty truck—call today. pays to take a look at Yates and Cook
McCALLUM MOTORS LTD.,
386-6168

SELL
your good used car to Suburban Motors for cash.
3377 Douglas

WANTED — DODGE FORD OR GM Super Van. 477-5804, after 6 p.m.

CASH FOR YOUR OLD VOLKSwagen, running or not. 658-5501.

168 CAMPERS, TRAILERS AND MOTOR HOMES

LAYTON
SEAGUL
WEEK-N-DER
GEMTOPS

71—24' PROWLER. Toilet, shower, hot water demand pump, 4-burner oven, blower fan, twin beds, large 2-way fridge, duct heating, large tanks, break-way switch. This unit is in new condition at only $4..5

70—8½' SEAGULL camper, furnace, 3-burner stove with oven, blower fan, chemical toilet. A very clean unit at ONLY $1595

DIV. OF DOMINION MOTORS
1812 Douglas 385-5012

"MOTORHOME"
Before U buy any fiberglas unit — see "Cabana" — 25 ft. total luxury and comfort.

"TENT TRAILERS"
Ex rentals — full 1 yr. warranty — save hundreds — 4 models — from $375.
IMPALA CAMPING VILLAGE
1070 Camble Rd. Richmond
273-4454
"Soon in Sidney"

IMPORT TRUCK CAMPERS
SPECIAL SALE
One only "[illegible]" Model A901, C.S.A. certified. Full styrofoam insulation, city water, 110V system, reversible upholstery, molded counter top, etc. Regular $1615, now, fall price at $1420, installed. 2450 Millstream Rd. 473-2597 anytime.

LIKE NEW — 1968 — 22' S.C. Kenskill trailer tandem, has everything. Now reduced by $1,000 to only $3,595. No trades. See this now at Gordon's Mobile Sales. 3 miles south of Ladysmith on Island Highway.

McCALLUM MOTORS LTD.
Buccaneer campers for Datsun, Toyota, and mazda trucks, priced from only $1,195. It pays to look at [illegible] McCALLUM MOTORS LTD., 386-6168.

10' MINI MOTOR HOMES FROM $7,775, on display, also EMPRESS 20', 22', 24'. Clean 71 Mazda and camper. JACKSON'S GOLDSTREAM ESTATES, 974 Goldstream, 1-A Langford.

DOGWOOD TRAILER SALES
PARTS — PROPANE
RENTALS
RANDELL TRAILERS AND CAMPERS, 478-6841
Highway 1 and Millstream Rd.

1961 VOLKSWAGEN, CONVERTed camper, tested $950. 383-4790.

'15 TRAVEL TRAILER, FULLY equipped, 1½ years old. 382-4075.

DATSUN CAMPER, 2450 Millstream Road.

168 CAMPERS, TRAILERS AND MOTOR HOMES

EMPRESS PONTIAC
BUICK
G.M.C.

—THE RECREATIONAL—
—VEHICLE CENTRE—

CLEAR THE DECKS
SAVINGS ON OUR DEMONSTRATOR

No. 9465 AQUARIUS
1800 MINI HOME
Complete self-contained touring luxury in a compact size motor home, as easy to drive as your family sedan with V-8 engine, 3-speed automatic transmission, power steering, power disc brakes on a heavy duty GMC 1-ton chassis.

The unique floor plan features sleeping for six with a separate bathroom and shower, hot water heater, 12,000 B.T.U., furnace, stove and oven, propane-electric fridge, power vent over stove. Demonstrator sale price of
only $9900

WE RUN
A VERY SIMPLE
BUSINESS

WE SELL CAMPERS
AND MOTOR HOMES
Drop in and See Us
2524 Douglas at Bay
382-7121

GIGANTIC
VOLKSWAGEN
CAMPER SALE
NOW IN PROGRESS.

LATE ARRIVALS—
MUST GO!!

also

1972 FORD pickup and camper, fully loaded, power steering, power brakes, radio. Less than 7,000 miles. 8' SECURITY camper, sleeps 6, immaculate throughout $5995

1972 DATSUN pickup and camper, less than 6,000 miles. OKANAGAN camper, fully equipped $3595

Plus a great selection of used V.W. campers, from 1959 to 1972 demos.

SPEEDWAY
VOLKSWAGEN
PORSCHE
Both sides of Yates
385-2415

MOVING BONUS DAYS
The greatly appreciated patronage of Vancouver Island trailerites has forced us to move a short distance out of town in order to SERVE YOU BETTER.

OCTOBER 1
will see us located on a 5 acre site at 1080 GOLDSTREAM AVE. in LANGFORD where, SALES, and SERVICE, plus WINTER STORAGE will provide the most up to date R.V. centre on VANCOUVER ISLAND.
To simplify the move, our stock of new and used trailers, campers and hardtops must be reduced. That's why we're offering MOVING DAY BONUSES.

FOR EXAMPLE
'70 210 SCAMPER TANDEM
Fully self-contained, c/w roof, air conditioner $4195
72 TERRY 17', fully self-contained including shower. Sleeps 6, $3895.
The bonus — SALES TAX, spare wheel and tire, licence, chrome mirrors, jacks, full propane tanks. You save $300.

JUST ARRIVED
Scamper Model 2400 Motor Home, Fully Equipped including Air Conditioner.

Just a few examples of the bonuses offered. Similar savings apply on every coach, new or used during our MOVING BONUS DAYS.

WHAT'S MORE
We'll provide free storage until April 1st on any unit sold during MOVING BONUS DAYS. Don't delay, visit our present sales lot and select your new trailer or camper from the greatest selection on Vancouver Island.

PURVIS FLACK
TRAILER SALES LTD.
1915 QUADRA ACROSS
FROM THE CURLING RINK
Phone 383-9188
Service Dept. 382-1611

PENNELL'S
TRAILER SALES
Parts [illegible] Repairs
[illegible]
SPORTS [illegible] HOMES
9:00 a.m. - 5:30 p.m., Mon - Sat.
Sunday 12 noon - 4:30 p.m.
[illegible]
[illegible] 652-2511

CORDALANE CAMPERS
New 9'6" camper, bathroom model, on view at 493-A Burnside. 384-6333.

1970 TRIPLE "E" 13' TRAVEL trailer, sleeps 6, stove, ice box, water, etc. Special, $1550. Reg Midgley's Motors, 385-8756.

1965 CHEV. VAN CAMPER. PROpane fridge, stove, lights, sink and water tank, carpeted. Sacrifice, $1195. Call 478-7445, 5-7 p.m.

8' TRUCK CANOPY, NEW CONdition. 665 Treebank Road, off Aral.

TOTE-EM
TRAILER SALES
478-1041 Days 384-8791 nights

SACRIFICE 1970 ROADLINER travel trailer, self-contained, $2800 or offers. 385-2874.

OKANAGAN CAMPER, BUBBLE top model suitable for import pickups. Horwood Mazda, 385-1451.

WINTER STORAGE FOR TRAILers campers, Keatings X Rd., Park. 652-1972.

1971 GLENDETTE 17' TRAVEL trailer, like new condition. 479-6094.

13' TRAILER, STOVE SINK, TOIlet, 110-12 bolt $995, 385-5824 after 5.

168 CAMPERS, TRAILERS AND MOTOR HOMES

VANGUARD CAMPER
Summer Stock
CLEARANCE SALE

4—9' 6" EXPLORER campers, sleep 6, toilet.
Save $211 Now only $1899

1—11' WANDERER camper, sleeps 4, toilet compartment.
Save $246 Now only $1999

1—11' WANDERER campers, sleeps 6, toilet compartment.
Save $231 Now only $2079

3—11' ADVENTURER campers, sleeps 6, toilet compartment.
Save $311 Now only $2399

1—Only VANGUARD country cruiser on Ford 1-ton chassis, 3-way fridge, heater, toilet, sleeps 4.
Save $1323 Now only $7350

TRADES
CHOOSE FROM OUR GOOD SELECTION OF CLEAN TRADE-IN CAMPERS FROM $650

FURNACE SPECIAL
10,000 BTU Hydro Flame Heaters, thermostatic controlled. Only $89.95
SHARP Kerosene Heaters $29.95

BUILD YOUR OWN
Camper, trailer, and van conversion. Parts, supplies and accessories, large stock at reasonable prices.

S. J. PEDEN LTD.
2855 Quesnel St. 386-3464

EVERY NEW OR USED
TRAILER ON DISPLAY—
MUST BE SOLD
OUR 1973 TRAILERS WILL BE HERE SOON
LOOK AT THE ROCK BOTTOM PRICES
72 TRILLIUM 13
Only a few left at
$1750 reduced $150
72 PROWLER
All units self-contained
18' at $3495 reduced $300
20' at $3926 reduced $370
72 TRAVELAIRE
At lowest prices ever offered
17' at $3175 reduced $325
17' S-C at $3495 reduced $300
20' S-C at $3995 reduced $300
15' loaded at $2595 reduced $200
71 NOMAD
23' at $3895 reduced $80

COASTLINE
TRAILER CENTRE
642 Burnside Road 388-6021
OPEN WEEKDAYS 9 to 9
SUN. 1-5 — SAT. 9-5

1972 ECONOLINE 1-TON VAN with Vanguard country cruiser conversion, has fridge, toilet, heater, sleeps 4. Only 800 miles. Will sacrifice for $7350. S. J. PEDEN LTD., 386-3464.

1973 WINNEBAGOS NOW ARRIVing. 14-floor plans to choose from.
VICTORIA MOTOR HOME SALES LTD.
2936 Douglas 385-2332

MUST SELL OUR COMFORTable trailer. 1972 Tri-State, 21' fully equipped, separate shower and toilet. A dream to tow. Best offer over $3,000. 652-3556.

RUSTLER CAMPERS
HOLIDAIRE TRAILERS
MORRIS
TRAILERS AND CAMPERS
2936 Douglas at Burnside. 385-2332

NOTICE TO ALL CAMPER OWNers: OAK BAY TEXACO stocks tire mounts and bumpers, auxiliary gas tanks, at 1990 Oak Bay Ave., 598-3411.

FOR RENT: FORD ECONOLINE van camper with pop-top. Fully equipped, sleeps 5. Low off-season rates. 598-1759.

AL'S BOX TRAILERS
full 4x8 inside box, top quality, lowest prices.
214 Dundas 383-8233

'67 GMC CREW CAB AND camper, fully equipped, $2250 or best offer. 479-7769 or 479-3701.

GOOD QUALITY ½-TON PICKUP canopy. Reasonable. 383-3962.

180 MOBILE HOMES AND PARKS

BOB'S TRAILERS
Clearing all '72 models in travel and mobile units.

ARISTOCRAT 3 only 8 ft. campers, de luxe models, gas fridge at $2395
NOW $2095

2 16' LO LINERS, reg. retail $2235, NOW $2075

1 16' LO-LINER, toilet, gas fridge, furnace
Reg. $2995, NOW $2625

12—48 FOUR SEASONS 2 bedrm., Reg. $8495, NOW $7595

12—60 PARAMOUNT
Reg. $9495, NOW $8450

20x40 PARAMOUNT 2 bedroom. Reg. $10,950, NOW $9995

Spaces for all our homes. PARTS, GUN furances, heaters, ROOF SEAL — new stock 5 gal., 2½, 1 gallon.

386-3623 478-4979

DOUBLE MOBILE
Situated in a most desirable park in Langford and close to bus line. This well appointed two-bedroom, double mobile offers the best in comfort and convenience and inexpensive living. Stove, rugs, curtains and fridge included in the asking price of $12,900. Open to offers.
G. Williscroft K. Robinson
A. E. LEPAGE
BOULTBEE SWEET LTD.,
Hillside Shopping Centre
386-1341

GLENKEY MOBILE
HOMES LTD.
Open Daily 10 a.m. to 9 p.m.
Weekends 11 a.m. to 6 p.m.
2705 Douglas St. at Hillside
385-2491 385-2492

WAGON TRAIN
ESTATES LTD.
2524 Douglas St. 386-3291
2520 Florence Lake Rd. 478-1796
731 Goldstream Ave. 478-7333

12x66 Embassy—a superbly crafted family home with 3 bedrooms plus utility. Loaded with extras throughout. Now open for inspection at our Goldstream location.

12x63 TWO-BEDROOM, PLUS DEN AND COVERED VERANDA, IN BEAUTIFULLY WOODLANDS ADULT TRAILER PARK. An excellent fully furnished mobile home, which includes washer, dryer and garburator. Space is 85x105 with extra hookup for additional rec vehicle. All for only $15,000. 478-2918.

GOLDSTREAM
MOBILE HOMES
LTD.
COMMODORE — ATCO HOMES
MODULINE
2885 Trans-Canada Hwy.
478-1751

TRIANGLE HOMES LTD
MARINER, GENERAL
LEADER AND PREMIER
478-1774

CANADA'S LARGEST AND MOST experienced movers of mobile homes and travel trailers. Call Ben Schmidt, 245-4421, National Trailer Convoy of Canada Ltd. Fully insured and licensed throughout Canada and U.S.A.

WINTER RATES
Campers, trailers, under 30; complete hook-ups, laundry, tiled heated showers. 3430 Seymour Street, Victoria. 382-4322.

180 MOBILE HOMES AND PARKS

JACKSONS
GOLDSTREAM ESTATES
974 Goldstream Ave. 1-A
NEW and USED mobile homes on lots. Motor homes and travel trailers. Park and sales.

DOUBLE SIZE, 2-BEDROOM MObile home, all set up ready to move in. Includes washer and dryer. All like new. W. R. Bentley, 385-5911.

"MOVE IN TODAY"
1-bedroom, den, plus verandah. Furnished, like new. Set up in an adult park. Leo VanDyk, 386-3585.

WELLS O' WEARY TRAILER Lodge, waterfront, 5 miles west of Sooke on West Coast Rd., 385-3674, 642-5465.

1967 CHAMPION 10X46 IN PORT Alberni, 2 bedrooms, furnished. Washer, dryer. Terms available. 478-6867.

2-BEDROM, PARKWOOD, SITUated in park. Asking $8,500. 478-5193, 478-2213.

8X42 2 BEDROOMS. NEAR CITY bus. $3595. Evenings, 479-4638.

185 CONVALESCENT AND REST HOMES

SAVE TIME
phone 385-0731
For vacancy list in B.C. Rest Home Associations homes. Licenced and government approval.

FAIRFIELD DISTRICT; LOVELY rest home; vacancy for lady or gentleman; main floor; bell, tray and intercom service; 24 hours personalized care. 386-8181.

LOVING CARE FOR MOTHER and father. Sunny semi-private rooms, excellent meals. Call Mrs. Niemela, Sunshine Rest Home, 388-7426.

NICE SUNNY ROOM, SINGLE OR double, in small guest house. Excellent meals. Family atmosphere. Close to Beacon Hill Park. 385-4632.

VAN'S RESTHOME
Vacancy for gentleman, semi-private room, main floor, first class care. 1135 McClure, 382-0083.

REGISTERED NURSE HAS rooms to let for elderly people, married and singles. Nursing care provided, 388-7951.

SEMI-PRIVATE VIEW ROOM IN de luxe home. Loving care, special diet if necessary. 385-2398. Mrs. Brown.

LOVING CARE FOR MOTHER or father. Call Mrs. Mack, 383-9315. Fairfield Rest Home.

OAK BAY. VACANCY AT TWIN Oaks. Private room for laly or gentleman. 598-4423.

RETIRED PERSON OR COUPLE, private or semi. Private bath. 479-8041.

190 ROOM AND BOARD

THE GLENSHIEL HOTEL offers full hotel services to retired guests. Reasonable rates include 3 excellent meals, afternoon tea, elevator and TV lounge. Close to downtown and Beacon Hill Park. 3-416.

PRIVATE AND SEMI-PRIVATE bright rooms available for senior citizens. Reasonable rates. Excellent meals. Home care. Come and see us or phone 383-1352, Sheffield Manor.

COMFORTABLE ROOM WITH board. Pleasant surroundings. Modern home. Laundry. Lunches packed. 479-6948.

LOVELY LARGE ROOM, WALL-to-wall carpet for elderly sharing. Special diets. Care if necessary. 385-2398.

CRAIGMYLE GUEST HOUSE, excellent food and accommodation. Friendly atmosphere. 386-693.

FINEST ROOM AND BOARD IN private residence. Working men only, no students. 592-7755.

ROOM AND BOARD, 5 MINUTES from town. $90. $80 month. 386-8520.

ROOM AND BOARD FOR ONE or two students. Girls preferred. 592-2265.

191 ROOM AND BOARD WANTED

WANTED: BOARD AND ROOM or housekeeping room by teacher, female. Vicinity 661 Agnes Street. 384-0065.

[illegible] RENT

HARRIS GREEN APT.
Clean rooms, $18 a week and up. Parking, kitchen facilities, laundry. Right downtown at 921 Pandora. 386-9083.

CLEAN, SPACIOUS ACCOMMOdation for quite reliable business or active retired man. Rental allowance for minor services when required. Phone 384-0853 evenings.

DOUBLE AND SINGLE ROOMS, parking, kitchen facilities, and TV., linen supplied, close in, 1353 Pandora, 383-9859.

WARM, INTELLIGENT, CONGENial person to share home with Middleaged Polenesian lady. 386-7272 afternoons.

ROOMS, SINGLE $4 UP.
Breakfast available.
Roccabella Guest House
[illegible]

NEW ENGLAND HOTEL. QUIET, clean rooms. Downtown. Reasonable rates. 1312 Gov't St., 382-1625.

SLEEPING ROOMS TO RENT, $50 per month, kitchen facilities. 383-8502.

JUBILEE AREA. CLEAN FURnished room, kitchen facilities. Men. Cablevision. 592-6615.

WELL FURNISHED, 2 ROOMS, kitchen, laundry, cablevision, $80. Men. 3065 Washington. 386-0161.

GIRL TO SHARE 3-BEDROOM apartment, $60. 382-4576.

SLEEPING ROOM, KITCHEN privileges, $45. 624 Esquimalt Rd.

SLEEPING ROOM, KITCHEN privileges $45, 624 Esquimalt Rd.

[illegible] HOUSEKEEPING ROOMS TO RENT

LARGE BRIGHT ROOM IN PRIvate home for student or young business person. Close to town, on University bus. Sink, cupboards, counter, fridge, walk-in closet. Everything supplied, share bath with 2 young people. $50. 386-9437 after 6.

RITZ HOTEL
Convenient downtown location
Elevator service — cablevision
Daily, weekly or monthly rates
710 Fort St 383-1021

CLEAN ROOM WITH FRIDGE and stove, hot and cold running water, everything included. Available October 1. 382-3234, 1051 Princess.

LARGE BRIGHT FURNISHED rumpus room for quiet gentleman. Private bath, waterfront property on Admirals Road. $85. 385-6113.

GROUND FLOOR, FRONT, close to Jubilee and shopping centre. For quiet lady. Reasonable rate. 382-8997.

$65 FURNISHED WALK TO town. Suitable for person age 40 or over. 383-8101.

DOWNTOWN, QUIET, FRIDGE, sink, suit 1 person. 383-1277, 809 Burdett.

FURNISHED ROOM WITH kitchen privileges, after 4 p.m. 382-1869.

FURNISHED ROOM, LINEN SUPplied, quiet person, Cook St. near Park. 388-6186.

OXFORD HOTEL, 777 FORT Street. Low priced downtown housekeeping rooms. 384-5751.

SECOND FLOOR ROOM, SUIT man pensioner. $32.50 month, 1216 Fort. 385-8413.

1 AND 2 ROOMS, COLOUR TV, cablevision, sink, stove, fridge, utilities. 386-9309.

BEAUTIFUL ROOM WITH FIREplace, off Rockland. 383-5310 or 384-1920.

CLEAN COMFORTABLE KITCHen facilities. All found. Working man. 239 Superior.

LIGHT HOUSEKEEPING ROOM for rent. Fairfield area. Phone after 5. 385-0850.

ROOM PLUS USE OF KITCHEN, living room, TV. Weekly clean linen. $60 monthly. 382-8646.

COSY ROOMS, MAIN FLOOR, hot plate, fridge, bus line, Cook-Pembroke area. 386-7845.

CLEAN, OWN KITCHEN, SINK, all found. 1007 Johnson.

HOUSEKEEPING ROOM, $45 monthly. 383-5310 or 384-1920.

199 HOUSEKEEPING ROOMS WANTED

COUPLE WANT LARGE, BRIGHT housekeeping room. Quiet essential. 477-1458.

200 APARTMENTS TO RENT UNFURNISHED

SEARS AREA 1 BEDROOM STE., $130. Manager 384-3291 or Western Homes Ltd. 382-9513.

200 APARTMENTS TO RENT UNFURNISHED

BROWN BROS. ON BLANSHARD
385-8771 ANYTIME

"BACHELOR SUITES"

$110—NELSON LODGE, 1337 Saunders St. W-W carpets. Vacant.
$105—GREENLEAVES, 2523 Wark St. W-W carpets. Oct. 1, '72.
$100—GROTON MANOR, 550 Rupert St. W-W carpet. Oct. 1, '72.

"ONE-BEDROOM SUITES"

$135—GRENADIER MANOR, 1537 Belcher Ave. W-W carpet. Oct. 1, '72.
$130—BARRINGTON MANOR, 2174 Cadboro Bay Rd. W-W carpets. Oct. 1, '72.
$130—LOUISE APTS., 1143 Pandora Ave. H.W. floors. Oct. 1, '72.
$140—REDWOOD MANOR, 430 Chester St. W-W carpets. Oct. 1, '72.
$150—VILLAGE MANOR, 2056 Oak Bay Ave. W-W carpets. Oct. 1, '72.
$135—NELSON LODGE, 1337 Saunders St. W-W carpets. Vacant.
$135—PANDORA VILLA, 1130 Pandora Ave. W-W carpets. Vacant.
$140—SKYLINE GORGE, 2925 Qu'Appelle St. W-W carpets. Vacant.
$ 80—ALKAZAR MANSIONS, 1206 Fairfield Rd. H.W. floors. Oct. 1, '72. Middle aged only.

"TWO-BEDROOM SUITES"

$160—NELSON LODGE, 1337 Saunders St. W-W carpets. Oct. 1, '72.
$145—LUXOR MANOR, 1050 Richardson St. H.W. floors. Vacant.
$160—ALTON MANOR, 455 Superior St. W-W carpets. Oct. 1, '72.
$180—PANDORA VILLA, 1130 Pandora Ave. W-W carpets. Oct. 1, '72.

BROWN BROS. ON BLANSHARD
385-8771 (anytime)

THE
PRINCESS PATRICIA
701 - 703 Esquimalt Rd.
and Inner Harbor
View the Blue Pacific
From our Spacious Suites
—Cablevision
—Lounge
—Sauna
—Controlled Entrances
—Sound proofing
—Recreation Room
—Child 2 and under welcome
Inquiries 9 a.m. to 8 p.m.
Phone 382-2223

GRANADA COURT
1233 FAIRFIELD ROAD
1 Bedroom from $145
2 Bedroom from $185
Spacious and Luxurious
On bus route
Quiet Area. Parking
RESIDENT MANAGER
382-9064
Ker and Stephenson, Limited 385-3411

DOWNTOWN — 1-BR STE. FOR imm. occupancy. $90 per mo.
COOK NEAR BAY — Modern 1-BR ste. Oct. 1. $110 per mo.
LAMPSON ST. — 1-BR ste. for occupancy Oct. 1. $105 per mo.
PEARSON APTS. — 1325 Fort St. — NEW 1-BR stes. avail. Oct. 1. Private entrances. $125 and $127 per mo.
BOORMAN INVESTMENT CO. LTD.
1111 Government St. 386-9212

VILLAGE MANOR
2056 OAK BAY AVE.
Top floor, two-bedroom suite, $190. Also one-bedroom suite at $150. Rent includes hydro, heat, parking and cablevision. Close to shopping and transportation. See resident manager or call:
BROWN BROS. AGENCIES LTD.
385-8771 (anytime)

CAIRN VILLA
Beautiful park-like setting, all modern conveniences. 1 and 2-bedroom suites situated at Lampson and Old Esquimalt Rd. at Highrock Cairn Park. Mature child welcome. For further information, call Manageress, Mrs. Wood, 383-3239 or 598-2764.

THE NEW PRINCESS
LOUISE ANNOUNCES
that there are still a few one and two-bedroom suites available where we will welcome one small child or a suitable pet.
Rents from $135 up.
Located corner of Robert St. and Esquimalt Rd., 386-7455

GOODACRE TOWERS
350 and 330 DOUGLAS ST.
Directly opposite Goodacre Lake in beautiful Beacon Hill Park. Customary highrise amenities. 1-Bedroom suites now available. Mature adults only. Sorry, no pets. For further rental information phone 385-8111, 9 to 5.

VISTA DEL MAR
1373 Lyall (Esquimalt)
High over Saxe Point
Every suite with sea view. Bachelor, $130. 1 bedrooms, $135-$145. 2 bedrooms, $165-170. Large suites and balconies. Good storage space. Sauna, billiard room, small workshop. Mature adults only. Manager, 383-7252.

SEAVIEW LOCATION
1488 DALLAS RD.
$275. Large suite. 2 bdrms., dining room, living room with fireplace, de luxe kitchen. 1½ baths, utility room, wall-to-wall carpet throughout. Available now. Call BROWN BROS. AGENCIES to view 385-8771 (anytime).

KIRKCALDY APTS.
575 MARIFIELD, OFF GOV'T.
Close to Parliament Buildings and Park. Very quiet setting
1-bedroom from $130
Resident Manager, Mr. Batchelder Ste. 210, 388-6355 anytime.
Barrington Enterprises Ltd.

WESTCHESTER APARTMENTS
1407 FORT STREET
One-bedroom suite available, $100. Call resident caretaker, 386-3075.
Ker & Stephenson Limited 385-3411

VAN MEARE MANOR
1013 Vancouver St.
Quiet block, walking distance. Modern, spacious suites. 2-bdrm $155, inc. heat, cable and laundry. See caretaker or
Royal Trust 388-4311

FAIRFIELD, OVERLOOKING Hollywood Park. Lovely 1-bedroom, large windowed kitchen, convenient to shopping, bus. Laundry. Suit older people. $122. 477-2833.

1-BEDROOM SUITE, WALL-TO-wall carpet, range, fridge, cablevision, free laundry, Viceroy Apartments, 1009 Fairfield, adults only. $125. 479-4024, 383-1233.

NEW BUILDING NOW RENTING. One bachelor and several 1-bedroom apartments. Excellent view of city and mountains. 384-6022. 493A East Burnside.

GARDEN PARK COURT
Lovat Ave.
Nice unfurnished suite, $105. Close to Mayfair and Town and Country Cablevision. 384-5059.

GORGE TERRACE
APARTMENTS
1-bedroom suite for October 1. Phone 385-3737.

GRANITE HOUSE
2100 Granite St., Oak Bay
1-bedroom suite from $125. Phone 592-7673.

PARTLY FURNISHED, UNIVERsity area. Suitable for student. Phone 477-6205, 9:00 a.m. 7 p.m.

200 APARTMENTS TO RENT UNFURNISHED

THE SEAGATE
(THE SEAGATE)

707 ESQUIMALT ROAD

ON VICTORIA'S
HARBOR WATERFRONT
WITH VIEWS OF
HARBOR, OCEAN, AND
OLYMPIC MOUNTAINS

WITH VERY LARGE
INDOOR HEATED
SWIMMING POOL
AND HYDROTHERAPY
POOL

WITH RECREATIONAL
FACILITIES BEYOND
COMPARISON ON
VANCOUVER ISLAND

A FULL SCALE HEALTH
SPA WITH
PROFESSIONAL STAFF

WITH LANDSCAPED
GROUNDS AND
A LARGE WATERFRONT
COURT YARD

ALL PARKING IS
INDOORS AND OUT
OF SIGHT

ALL SUITES
HAVE LUXURIOUS
LONG SHAG CARPETING
THROUGHOUT

ADULTS ONLY
NO PETS

REASONABLE
RENTAL RATES
ONE-BEDROOM SUITES
$139 — $160
TWO-BEDROOM SUITES
FROM $190
FOR RENTAL INFORMATION PHONE RESIDENT MANAGER, 383-1731.
OFFICE 388-6100

Diamond Developments Ltd.

TUDOR ESTATES LTD.
2030 DOUGLAS ST.

ST. MARGARETS
1830 FERN ST.
Available 1st October in this new building featuring indoor pool, therapy pool, saunas and rec room.
One only, two-bedroom, two bath fourth floor corner $215.
One only, two-bedroom, two bath, ground floor corner $196.
One only, two bedroom and den $200.
One only, two bedroom $180.
Resident Manager Suite 110 phone 385-0201.
Assistant Manager Suite 128, phone 388-9052.

"Where Tenants are People
Not Numbers on Doors"

GLENWOOD
APARTMENTS
206 Oswego
Lovely large corner suite on third floor. Near sea, park and city centre in popular James Bay. Excellent accommodation value. No children or pets.
BEDROOM $145.00
Resident Manager 383-8508
MONTREAL TRUST
386-2111 1065 Fort

NIAGARA COURT
Newly Opened
61-suite apartment block at 535 Niagara St. Close to downtown, ocean and park.
All conveniences including:
Hydro-therapy pool. Sauna bath.
Bachelors from $112
1-bedroom from $130
2-bedroom from $162
For further information and appointment to view call: Mr. Shorey at 384-1004.

Barrington Enterprises Ltd.
For further information on the above call 384-4128 weekdays 9:00-5:00. Transportation available.

THE MARY STUART
1035 McCLURE
Top floor, corner, quiet, large, one-bedroom suite in new Fairfield apartment. $149.

Mature adults only. No pets.
Resident Manager, 384-8223
Diamond Developments Ltd.

We are offering a limited number of condominium units for rent. These are ideal for a small family up to 2 children, with no pets. Each unit has stove, fridge, washer and dryer. w-w shag carpeting, 3 bedrooms, 2 baths. Rent $212 with electric heat guarantee. View SHANGRI-LA ESTATES, 840 Craigflower Road by Resident Manager or call BROWN BROS. AGENCIES LTD., 1125 Blanshard St. 385-8771 Anytime!

OAK RIDGE HOUSE
2646 COOK ST.

HIGH ELEVATION
1-bedroom suite available October 1st, from $125. Wall-to-wall carpet, modern coloured appliances, controlled entrance. For manager phone 386-3601 or 386-9993.

ESQUIMALT — MODERN 1-B.R. SUITE — TENANT SUPPLIES UTILITIES. POSS. OCT. 1ST — $97.50. WESTERN HOMES, 382-9513.

$98, ONE-BEDROOM, MAIN floor, 3-46 Paddon, off Dallas Road. ½ block from Beachon Hill Park. Adults only. Phone 477-5207 for appointment.

CENTENNIAL COURT
1-bedroom apartment, wall-to-wall carpeting, drapes, heating included. On bus line, adjacent Beacon Hill Park. 382-9407.

BERWICK MANOR
40 Boyd Street. Comfortable 1-bedroom apartment, warm, cosy and reasonable. Close to water and Safeway. Phone 382-0723.

NEWLY CONVERTED HOME, has 1 bedroom suite left, available immediately, $130 utilities included, 386-0015.

2-BEDROOM MODERN AND roomy suite, ground floor. Next to park. All conveniences, $135. Available October 1st. 384-0877.

GORGE VALE APARTMENTS. 1180 Colville; 383-3139. De luxe 2-bedroom suite overlooking golf course, $150.

2-BEDROOM SUITE. STOVE, heat, fridge included. Woolco area, $150. 477-4292.

1-BEDROOM APT., CLOSE TO bus, $120, available now, 592-1163 or 386-1028.

TIDELINE APTS.
1470 Dallas Rd.
Resident manager 382-5851

2 BEDROOM SUITE NOW AVAILable. $137 per month. 879 Esquimalt Rd. 388-9233.

$85. QUIET 3-ROOM SUITE, VIC West, on bus. Suit older person. October 1, 592-2038.

200 APARTMENTS TO RENT UNFURNISHED

BRAND NEW—NOW RENTING
BROOKSIDE MANOR
Park outlook, quiet location close to Jubilee area. 84 large de luxe suites.
—Hydro therapy pool
—Sauna bath
—Exercise room
—Billiard room, games room
—Hobby room, workshop
—Covered parking
—Two elevators
—Concrete floors
—Excellent soundproofing
TWO-BEDROOM from $178
All suites contain shag carpeting and luxury appointments.
For further information call:
Mr. R. Bowlby
No. 302—2623 Richmond Rd.
598-1121

MT. TOLMIE RIDGE APTS.
Panoramic views, 106 outstanding de luxe suites on a six-acre private park.
—Heated indoor swimming pool
—Sauna bath
—Hydro therapy pool
—Billiardroom—View lounge
—Hobby room—Workshop
—Enclosed parking
—3 elevators
—Concrete floors
—Excellent soundproofing
2-BEDROOM $200
3 BEDROOM $310
—Enclosed parking included
—Many suites contain two bathrooms and shag carpets
For further information call:
Mr. and Mrs. R. McIndoe
No. 221—1900 Mayfair Dr.
598-3821

PARK PACIFIC APTS. LTD.
For details and transportation to view all above suites, call
Mr. R. Bowlby, Prop. Mgr.
598-1121

CRAIG HOUSE
CRAIG HOUSE

CRAIG HOUSE
855 CRAIGFLOWER ROAD
Two-bedroom de luxe from $175
One-bedroom de luxe from $135
Bachelor suites, 5 only, from $125

LUXURIOUS SPACIOUS
2-Door de luxe refrigerators
Wall-to-wall carpets
Olympic view
Bus passes door
Free outdoor parking
2 Elevators

RESIDENT MANAGER
386-7147
Ker and Stephenson Limited
385-3411

CRAIG HOUSE
CRAIG HOUSE

ROCKMEARE MANOR
1144 Rockland Ave.
1 block off Cook and Fort St.
Open for renting now
Prime location
Walking distance downtown
Features:
—controlled entrance and elev.
—wall-to-wall quality carpet
—soundproofed concrete floors
—oil HWH—individual controls
—private balconies, 5x14
—colored appliances—2-door fridges
—cablevision included
—free parking and 10 renting carports
1 bedroom $144-$156
2 bedroom $178-$195
Sorry, adults only, no pets
If reserved now, suites held for November 1st, 1972 occupancy.
Manor open for viewing every day 10 a.m.-12 a.m., 1 p.m.-5 p.m. and evenings 7 p.m.-9 p.m.
Resident Manager Ste 201
Owner evenings after 6 pm. 477-6759

LORD AND LADY SIMCOE
The Simcoes
"Victoria's
Prestige Address"
One and two-bedroom
Furnished or unfurnished
Large heated pool in
Delightful Garden Setting
Saunas
Soundproofing
Wall-to-wall carpet
Free outdoor parking
Recreation room
Lounge
Cablevision
Controlled entrances
440-450 Simcoe St. 385-3111

ORCHARD HOUSE
Victoria's Tallest
Apartment Building
Apartment living at its finest: overlooking the Parliament Bldgs. or the Strait of Juan de Fuca. Walk to famous Beacon Hill Park or a leisurely stroll downtown. Enjoy the outdoor recreation area, heated swimming pool, sauna and whirlpool.
FACILITIES:
—Garage parking
—High quality soundproofing
—Fireproof construction
—All steel and concrete construction
—Three high-speed silent elevators
Res. Manager 647 Michigan
388-4659 or 382-4650

CASA DEL RIO
1535 JUBILEE
2 bedroom 2nd floor $157
Available October 1
Located on quiet street, this unit has wall to wall carpet and all modern conveniences. Close to shopping center, hospital and bus service. Call Res. Managers 388-4574.

BLUE WATERS APTS.
SIDNEY
1-bedroom $138
2-bedroom $157
Available October 1
This beautiful block is located on the waterfront near the Anacortes Ferry Terminal. All modern conveniences. Contact resident managers Mr. and Mrs. Chambers 656-1334.
BUILDERS AND DEVELOPERS

COLONY PARK MANOR
1680 Poplar
UNIVERSITY DISTRICT
1 bedroom suite 160
1 bedroom suite 165
1st floor
top floor
SWIMMING POOL, SAUNA
HYDROTHERAPY
AND RECREATION ROOM
477-1711

OCEAN PROP. MANAGEMENT

THE ROYAL SCOT—425 Quebec
1 B.R. (2nd fl.) $143
Manager: G. Arnold
Phone: 385-3543

CENTRAL MANOR—1230 Fort
1 B.R. (2nd fl. cor.) $131
Manager: B. Matthews
Phone: 382-7505

QUEENSWOOD ARMS
666 COOK STREET
Available Oct. 1—Modern spacious 1 BR Stes, conveniently located near shopping and bus, easy walking distance to Town. Call Res. Mgr. 384-5680 or Bayshore Realty Ltd. 388-6424.

OLYMPIC VIEW
1160 ESQUIMALT RD.
New building. Ideal location. All modern facilities and lovely large suites. Available:
One Bachelor suite $120
Resident Manager, 384-9121

UNIVERSITY GARDEN HOMES
2 or 3-bedroom town houses, 1½ bathrooms, family room opening onto spacious lawn, sundeck and inner court. Parking, heat and hot water. Drapes and cablevision, appliances included. No pets. $225 and $200. 386-6235.

BAYSHORE COURT
912 SELKIRK
NEW WATERFRONT APT.
Close to downtown
Bachelor 1-2 bedroom from $130.
385-0611, 386-0517, 592-7678
Abaco Property Management Ltd.

2-BEDROOM APT. WITH OWN entrance, fridge and stove included, 2 children welcome, no pets, in Esquimalt, $135. Apt. 3-879 Dunsmuir. 386-7994.

200 APARTMENTS TO RENT UNFURNISHED

CHARTER HOUSE
435 Michigan
384-8923

REGENT TOWERS
415 Michigan
383-6216

AVAILABLE
-Bachelors
-1-bedrooms
-2-bedrooms
—Swimming pool
—Covered parking
—Cablevision
—Located in spacious well-kept grounds
—Pleasant stroll to downtown
—Choice ocean view

All Rental Enquiries
Welcome
Managed by
NORTH WEST TRUST
386-3534

FREE
RENT NOW
ONE MONTH FREE
YORK MANOR
121 RENDALL
DE LUXE SUITES
WALL-TO-WALL CARPETING
COLORED APPLIANCES
ELEVATOR
THERAPEUTIC POOL
FREE OFFSTREET PARKING
INCLUDES HEAT, WATER AND CABLEVISION
BACHELOR SUITES FROM $114
ONE BEDROOM FROM $132
RESIDENT MANAGER
384-1214
CANADA PERMANENT

Apartment Hunting Can
Be a Puzzle
LET US HELP YOU
PUT IT TOGETHER
OLYMPIC'S COURT
827 Selkirk Street
Wall-to-Wall Carpets
Separate Entrances
All Utilities Included
$132 - $143
Contact Caretaker 382-5586
or
A. E. LePage Boultbee
Sweet Ltd.
Hillside Shopping Centre
386-1341

BURNSIDE GARDENS
3622 TILLICUM
2 BR suites. 3 BR Townhouses. One block to schools and shopping plaza. Heat, water, colored appliances, cablevision and laundry facilities "included". Children welcomed. (Sorry no pets).
384-0034 386-9849

CHRISTIE POINT
APARTMENTS
PORTAGE INLET WATERFRONT
2 bedroom apartments, suitable for family accommodation. $145, $150. 2 bedroom adult only suite, $150. All suites have pleasant outlooks. 15½ acres of estate surroundings. No thru traffic, boat dock, play ground, work shop, and nursery school.
NO PETS
2951 Craigowan Road 385-0644

LONDON FLATS
1321 BROAD ST.
Downtown location All modern conveniences. Wall-to-wall carpeting, controlled entrance, close to transportation and shopping.
One bedroom suites from $125
Bachelor suites from $115
Call BROWN BROS. ON BLANSHARD, 385-8771 for appointment to view.

AVAILABLE NOW
Victoria's best rental value, spacious, clean 2-bedroom suite. Only $155. Includes parking, drapes, appliances, elevator, cablevision, and balcony. Small modern block, close to Jubilee Hospital, bus and stores, Adults only. Call manager, 382-6508, 1760 Fort St.

MARIFIELD PARK
552-6 Simcoe St.
Large beautifully decorated apartment with sunken bath, 12x15 bedrooms, plus wall-to-wall carpets. 1 bedroom from $130. Adults only. No pets. Res. Manager, 383-7628. Goward Development Ltd.

SPRAGUE CENTRE
Head and Esquimalt Rd.
1—2-BR., 1100 sq. ft.—$180.
Elevator to all floors and to covered parking. Heat and cablevision. 386-6475, 9 a.m.-5 p.m., Mon.-Fri., or 384-1283 after.

LANGFORD-COLWOOD
1 and 2-bedroom de luxe apartments, wall-to-wall carpeting, drapes throughout. All utilities included. 478-2519.

$115, 1-BEDROOM SUITE IN modern block, controlled entrance, cablevision. Adults only. 250 Oswego. 382-3837.

3-BEDROOM TOWNHOUSE, available October 1. 385-0644.

1 BEDROOM BEACON HILL-Cook area. $125. 477-2411.

201 APARTMENTS TO RENT FURNISHED

LARGE LIVING ROOM, DINette kitchen, bathroom in modern block. Near Queen Victoria Hospital. Cablevision, laundry, room 1-bedroom. $140. October 1st. Adults. 386-2385.

ONE GIRL
Wanted for 1-bedroom suite. W-W carpet. All utilities included. Fairfield. On bus. $90 p.m., 479-6938.

JUBILEE. FURNISHED BACHElor suite. Private entrance. Immediate possession. Mature adult only. After 6 p.m. 1027 Davie St. or phone 598-4912.

OAKLAND MANOR
Hillside at Cedar Hill Road
Wall-to-wall, cablevision, balcony
De luxe 1-bdrm. suites, from $160
Adults. Ph. 383-4808 or 386-0266

MODERN STUDIO TYPE UNIT everything supplied. Close in, covered parking. Michelangelo. 1158 Yates, 386-2812, 386-0112.

VICTORIA WEST — UPPER 3-roomed fully furnished suite, all utilities, suit one or two ladies, 382-6344.

LOW WEEKLY, MONTHLY, winter rates. Crown and Anchor Motel. 1660 Island Highway. 478-3333.

COMPLETELY FURNISHED 1-room housekeeping suite, for rent by week or month. Adults only. No pets. Apply 260 Gorge Rd. East.

OAK BAY NEAR BEACH, SHOPS, bus at door. Spacious clean 3 room suite $175. Available September 15, 598-4711.

BACHELOR SUITE IN QUIET apartment building, suitable for middle-aged lady or gentleman. 383-4437.

BACHELOR SUITE $100. NEAR city arena, October 1. 382-3720.

201 APARTMENTS TO RENT FURNISHED

MAY WE HELP YOU?
Why not make use of our detailed knowledge to find the apartment you really want? We will gladly drive you to see a wide selection of furnished or unfurnished apartments in any
District of Your Choice
No Fee to Tenant
Sterling Rental Agency
206 Kresge Bldg.
1104 Douglas St. at Fort
383-7171
Open 9 a.m.-9 p.m.
Including Saturday

THE ROYAL SCOT
425 Quebec
This new apartment bldg. offers: Fully furnished studio suites — Color T.V., shag carpets, linen, dishes, laundry facilities, indoor pool, whirlpool, sauna, games room, underground parking.
Managers: Mr. and Mrs. G. Arnold.
Phone: 385-3543
OCEAN PROP. MANAGEMENT

AVAILABLE IMMEDIATELY
Attractive, well-furnished 2-bedroom, 1-bedroom and bachelor units, all with modern kitchens, W-W carpet, colour TV on cable. All utilities included. Rates by week or month, call
CRAIGFLOWER MOTEL
384-6330

DE LUXE APARTMENT, SUIT COUPLE. WALL-TO-WALL CARPET, ELECTRIC HEAT, CABLE, LAUNDRY. COLWOOD AREA. 478-2519.

BRENTA MOTEL
On the waterfront on Brentwood Bay. Delightful surroundings. Fully furnished 1-bedroom units. Kitchenette. Linen. Maid service. Cable TV. Reasonable winter rates. Phone 652-2912 or call in.

ENJOY WATERFRONT LIVING
Bayshore Court 912 Selkirk Ave.
Bachelor, 1 and 2-bedroom suites from $130.
385-0611, 386-0517, 592-7678
Abaco Property Management Ltd.

BACHELOR APARTMENT, COMpletely furnished. All utilities included, $130. Sorry no pets. Please call 478-3011.

WANTED: GIRL TO SHARE 2 bedroom, $65. September 15th. 382-8104, 9 - 5. Quadra and Hillside.

ISLAND COURT MOTEL
1621 Island Highway
478-2151

$70. QUIET 2-ROOM SUITE, ground level, Vic West. Suit older man. 592-2038.

FAIRFIELD, ATTRACTIVE 1 bedroom, T.V. Utilities, $125. Adults. 382-2872.

1-BEDROOM FURNISHED apartment. Ph. 383-5310.

202 APARTMENT FURNITURE TO RENT

Three Rooms from
$30 per month
STANDARD FURNITURE
382-5111
Immediate Delivery

RENT OR RENT TO OWN
385-2435
Individual rooms or room groups. TVs and stereos, 24 hr. phone service
MAIS FURNITURE
1821 COOK

203 APARTMENTS WANTED

APARTMENT OWNERS
"MAXIMIZE RETURN — MINIMIZE CONCERN". Exceptional Personal Management. MR. DOWNER — 384-8126 (24 hours).
PEMBERTON, HOLMES, LTD.
Since 1887

WANTED: 1-2 GIRLS TO SHARE apartment in the downtown Victoria. Call 743-2105 (collect) after 5.

206 DUPLEXES TO RENT

PARKLANDS
New, special design, gold medalion, de luxe, 2-bedroom units, enclosed carport, secluded court yards, patios, w-w carpets, all new appliances and many extras. Expertly finished and landscaped, to appreciate it you must see it. Available now $250. appointment to view, 385-5960.

SIDE BY SIDE DUPLEX, 3 BEDroom, 1½ baths, living room, family room, wall-to-wall carpet. Drapes, dishwasher, garburator, utility room, washer-dryer, architect design, beautiful garden on quiet street near university. $250. Available September 15th, 477-2508.

LANGFORD AREA. CHILDREN welcome. $175. 3 bedrooms, 1½ bathrooms, close to schools, water and cablevision included. Call 478-2641 daytime. Evenings, Aitken Holdings, 478-3791.

RESPONSIBLE MARRIED COUple to rent lower suite, storage, heat, water, private car space, Bus. No pets. Available Sept. 15. $160. 384-6682.

LARGE FULLY FURNISHED 2-bedroom duplex for the holidaying couple. Beacon Hill area. $200 per month. All utilities included. Phone after 6:30 p.m., 383-6063.

UPPER DUPLEX, ONE BEDroom, $110 includes heat and water. Responsible couple only. View at 835 Craigflower. Available October first. 384-9793.

FIVE-ROOM LOWER DUPLEX, heat, water, stove, fridge, cablevision, overlooking Gorge waters, suited for quiet couple. $160 month. No pets. 384-7267 or 385-3613.

CLOSE TO TOWN — SPACIOUS 1-BR, heated, lower duplex. Oct. 1. $130 per mo.
BOORMAN INVESTMENT CO. LTD
1111 Government St. 386-9212

LARGE 1-BEDROOM SUITE IN side by side duplex, $125, heat included. October 1. 2581 Vancouver St. after 6 p.m.

SIDNEY — 3-BEDROOM, FULL basement, stove, fridge, wall-to-wall carpet. $170. 386-3024 after 5:30 p.m.

NEAR VICTORIA HIGH SCHOOL, lower duplex, full basement, 4 rooms, heat and water included. 478-5260, 478-2225.

UPPER DUPLEX, HIGH VIEW Royal, available October 1. $150. Phone 479-5812.

SPACIOUS 3-BEDROOM UPPER, close to schools. Available September 15th. $185. 477-1148.

3 BEDROOM, HEAT AND water included, near Mayfair. 937 Cloverdale.

UPPER 2-BEDROOM, MARRIED couple or older people.. $100. 384-4876.

YEAR-OLD 3-BEDROOM, LANGford. Available October 1. $165. 477-9154.

210 HOUSES TO RENT UNFURNISHED

ONE BEDROOM HOUSE WITH living room, dining room, kitchen, stove-fridge, oil heat. Full basement. $130 month. 1351 Mitchell. Call
Ker and Stephenson 385-3411

CORDOVA BAY, NEW 3 BEDroom house for rent, September 15, 1 yr. lease, beautiful view. $350 monthly less special consideration for above average tenants. 658-5794 after 5 p.m.

FOR LESS THAN $175 PER month you can own your 2-bedroom quality home in Sidney. Choice of 2 or 3 bedrooms for less than $20,000 full price. Call 384-8071 anytime.

DE LUXE TOWNHOUSE, 3 BEDrooms, living room, kitchen, separate dining room, finished rec rooom, basement, 1½ baths, laundry, all appliances included. $250. Oct. 15. 383-3960.

3021 PHYLLIS — $245
Lovely 3 bdrm, beautiful view of sea and mountains.
DON STRIPLING 386-1361
CANADA PERMANENT RENTALS

LARGE OLD ENGLISH TUDOR home, Gorge. 3-bedroom, formal dining, library, fireplaces, Lease. References. $210 month, 1320 Coventry.

NEAR PARLIAMENT BUILDings, 2-bedroom townhouse, $145. Children under 2 welcome. 382-4868.

3 BEDROOM, LIVING AND DINing, modern kitchen. Drive-in garage. Oct. 1st. $185. Near Vic High. 592-6811.

SECLUDED 1-BEDROOM HOME on Prospect Lake. Available October 1st. Contact T. Marson, 946-9571, Delta, B.C.

2-BEDROOM BUNGALOW, NEAR downtown, $125 per month. 478-4514 after 6.

210 HOUSES TO RENT UNFURNISHED

CADBORO BAY — Spacious modern home, Seaview, 1 year lease. Available now. $275 per month.
ROCKLAND — Modern 3-br home. Double plumbing. 1 year lease. Available Sept. 15. $250 per month.
COLWOOD — Modern 3-BR home available now for 8 to 10 months, $200 per month.
COLWOOD — Small 1-BR cottage with oil range. Available Oct. 1. $105 per month.
JUBILEE — Spacious 3-BR older home for Oct. 1. $165 per month.
BOORMAN INVESTMENT CO. LTD.
1111 Government Street. 386-9212

TREMENDOUS 3-BEDROOM home available from September 21st, overlooking the city and ocean. Minimum 1-year lease required at $275 per month. Call G. R. Cabana, 478-5785, ISLAND HOMES LTD., 2504 Douglas Street, 386-7545.

3-BEDROOM WITH LIVING room, dining recess. Separate kitchen and bathroom. Stove, fridge, washer and dryer. Sea-view area with privacy. Oil heat. $220 month. 109 Burnett.
Kerr & Stephenson Limited 385-3411

BORDEN ST.
Almost new 3-bedroom home with good size dining rm. and kitchen. Has 1½ baths, full basement and sundeck off dining room. Close to schools. Quiet dead-end st. Asking $230.00. Phone 388-5824.

ROYAL OAK
2-3 bedroom, 1½ bath, large living room with open fireplace, ½ acre secluded lot, carport. $200 per month. Available October 1. 386-8401. R. Douglas Agency.

UPLANDS AREA, 3 BEDROOM house available October 1, minimum 1 yr. lease required at $250 month. Phone 384-7280 after 6 p.m.

3-BEDROOM HOME, LANGFORD area. October 1st or sooner. References. 478-4950 or 478-4435.

3219 WETHERBY STREET, 3-BEDroom house, $170 month. 386-6235.

211 HOUSES TO RENT FURNISHED

HOUSE TO RENT—FURNISHED UNIVERSITY AREA
3-bedrm. split level home. Rent $285. per month with one year lease. Call BOB GIBSON 385-9741 or 658-5153.
J. A. Henderson Realty Ltd.

2-BDRM., OAK BAY $165
Very nice and completely furnished. Oct. 1st to May 1st. Reliable bachelor only.
DON STRIPLING 386-1361
Canada Permanent Rentals

A NEW 2-BEDROOM BUNGALOW, completely furnished including TV and all utilities, $165. Adults only, sorry no pets. Please call 478-3011.

MARIGOLD AREA, COSY 2-BEDroom home on a large corner lot. Would suit retired couple, no children please. $165 P.M. Victoria Realty Ltd., 386-3585.

1-BEDROOM COTTAGES, $80-$100 per month including light, water and fuel. Phone Mountain View Resort, Shawnigan Lake. 743-2044.

REMOTE MALAHAT COTTAGE, furnished. Suitable for single male only. $85. 382-7522.

EASY LIVING STUDENT COUple wish to share 3 bedroom home near UVic. 477-2611 after 5.

212 HOUSES WANTED TO RENT

GUY AND GIRL WANTING TO share house with group of good freaks. Have own furniture, etc. Must be within 2 miles of Victoria General Hospital. Contact Dr. Marty Greenall, 384-1131 leave message.

THE PAUL HORN FAMILY needs a 2 or 3-bedroom home, furnished or unfurnished, in the Gordon Head area, by October 1st; for 6 months while our new home is being completed. 477-4833.

IF YOU CANNOT SELL YOUR home, we have reliable tenants waiting to rent. Phone Mr. Keen, Boorman Investment Co. Ltd., 386-9212.

YOUNG COUPLE WITH CHILD need 2 bedroom house or cottage Sidney or Brentwood area. Phone 386-9573.

REQUIRED IMMEDIATELY, clean 3-bedroom house, $175. 3 months rent in advance. Lease required. References. 382-0175.

RESPONSIBLE FAMILY, REquire 3-bedroom with yard. Will decorate, near Oak Bay Senior High or the Junction. 592-7500.

OLDER HOME OR COTTAGE IN need of major renovation, by couple with 9 year old. On long or short term basis. 477-2864.

PROFESSIONAL FAMILY OF 6 requires good house for rent. December 1st. Reply Victoria Press, Box 282.

WANTED FOR OCTOBER 1ST — 2- or 3-bedroom house or duplex with basement. 477-3777.

YOUNG COUPLE WOULD LIKE to rent 2 or 3 bedroom house in country. 598-1796, 658-5471.

RESPONSIBLE YOUNG COUPLE plus 2 year old need 2-3 bedroom house. 382-5262.

3-BEDROOM HOME, VICINITY Reynolds-Braefoot school area, Sept. 30. 479-5312.

RCMP MEMBER REQUIRES 3-bedroom home, close to Colwood. As soon as possible. 478-4610.

YOUNG COUPLE WANT SMALL house in country, under $100. References. 385-7681.

SMALL HOUSE JUST OUTSIDE Victoria. Phone 592-0770.

215 HALLS, WAREHOUSES, STORES AND OFFICES TO RENT

PRIME GROUND FLOOR SPACE
OAK BAY AVENUE
Ideal for Medical, Dental office, boutiques, specialty shops, etc. Will design and create interior to suit. Separate front and rear entrance. Ample parking. Contact Mr. and Mrs. Hadlow, 592-1469 or 388-5491.
PARK PACIFIC APTS. LTD.

NEW VICTORIA PRESS BLDG. — Douglas at Kings. 1,000 to 4,000 sq. ft. office space. Fully air-conditioned. Parking avail. Staff cafeteria. Lease. For immediate occupancy.
BOORMAN INVESTMENT CO. LTD.
1111 Government St. 386-9212

3,000 SQ. FT.
RETAIL STORE
Prime downtown location — main street. Available now on long term basis. Call BROWN BROS. ON BLANSHARD, 385-8771 (anytime).

ONE OFFICE 16 BY 20, LIGHT, water, heat and parking, one warehouse. 960 sq. ft., one warehouse 2400 sq. ft. plus 1000 sq. ft. mezzanine. Available Oct. 1. Phone 386-8435.

AVAILABLE IMMEDIATELY, modern office at 824 Fort St., reception and telephone answering included. Stenography available. 385-2446.

DOWNTOWN OFFICES
Singles and suites at competitive rentals now available.
The Royal Trust Co.
388-4311

NEW BUILDING NOW RENTING office space large or small, 1 retail store left, warehousing space also available. 493A East Burnside. 384-6022.

WAREHOUSE SPACE AVAILable up to 18,000 from October 1, all or part, reasonable rates, concrete construction. Call 386-2481.

3-OFFICE BUILDING ON LARGE paved lot in Colwood area. Suitable for any type of business. For information. 385-7857.

SMALL OFFICE SPACE NOW available above Kent's. Separate entrance. $45. Apply Kent's Ltd., 742 Fort.

200 SQ. FT. OFFICE, CECELIA Rd. Parking, heat and light included. $80. 388-6688.

ESTEVAN SHOPPING CENTRE — Oak Bay. Prime retail store for rent or lease. 477-1420.

STORE OR OFFICE, 664 DISCOVery Street, 383-4363.

BUY AND SELL

THROUGH

CLASSIFIED ADS

230 PERSONAL LOANS AND INSURANCE

HOME OWNERS
Need Cash Now
Any am't, any reason

Am't.	Ex.	Paym'ts. fr.
$1600		$18
$2500		$30
$3500		$40
$4500		$52
$5500		$64
$6500		$76
$7500		$85

15 yr. Amort. 5 yr. term
DAYS 386-9721, 386-9715
EVES. 383-3750, 385-4165

! MONEY !
To Buy — Build — Remodel — Consolidate — Refinance — Name Your Payment — e.g. $1,550-$18.00 Month - 15 yr. am. - 5 Yr. Term — Abell, 386-7565, Evenings, 598-2351.

233 MORTGAGE LOANS AND INSURANCE

$ $ $ $ $
MONEY
Money to Loan
To . . . BUY . . . REMODEL . . . REFINANCE. We loan in ALL areas including UP ISLAND.
AGREEMENTS FOR SALE

MORTGAGES
BOUGHT OR SOLD
1st and 2nd Mortgages
Arranged
Money available for Apartment and commercial projects, Short-term Builders' Interim Financing, including Subdivision Development Financing. Prompt — Considerate — Courteous — Confidential Service, BORROW on Your Equity in Your Home for any worthwhile purpose. $4,000,000 in mortgage money placed during 1971 — $1,000,000 of which was private clients' funds.
Call
DON MacGILLIVRAY
A. E. LePage
Boultbee Sweet Ltd.
Hillside Shopping Centre
386-1341

MORTGAGE FUNDS AVAILABLE FOR ALL B.C.
FROM 9½% (VICTORIA)
UP-ISLAND, LOWER MAINLAND, INTERIOR AND NORTHERN B.C.
HOMES, WATERFRONT PROPERTY
LAND OR DEVELOPMENT PROPERTY
Drop us a line or phone collect. Perhaps we can serve you. Let us have full details of your property so we may give you a quote as to rates, terms, costs, etc., with no obligation on your part.
Cash valuations given on any existing mortgages or agreements without obligation.
COURTESY TO FELLOW BROKERS
Write or phone
Mr. Len Thomas at
DOUGLAS HAWKES LTD.
990 Blanshard St.,
Victoria, B.C.
PHONE 384-7128 (Collect)
(After hours 479-6382 collect)

NO BONUS
HOME EQUITY
LOANS
Here is your opportunity to borrow the inexpensive way. You may borrow up to 90% of your property value whether your home is paid for or not. No amounts too small or too large. Interviews in the privacy of your own home.
EXAMPLES:

amount	payments from
$2,000	$23.00
$3,000	$33.00
$4,000	$47.00
$5,000	$59.00

15 year ammort. — 5 year term.
FOR FAST COURTEOUS SERVICE CALL ME TODAY. MONEY IMMEDIATELY AVAILABLE.
W. A. (Bill) HODGSON
385-4528
24 Hour Service
Byron Price and Associates Ltd.

MORTGAGE FUNDS
Any Amount, Any Reason
Residential 1st and 2nd mortgages.
Commercial 1st and 2nd mortgages.
Interim loans.
We buy existing loans and agreements.
For fast, confidential service, call the mortgage specialists:
RAE INVESTMENTS LTD.
388-7891
EVES. Mr. Stuber 477-3886
Members: M.D.A.B.C.

CASH FOR 233
MORTGAGES
AND
AGREEMENTS
If you are receiving payments but would like to sell your equity for immediate cash phone 385-9765.
ERIC CHARMAN
Charman Pacific Realty Ltd.
608 Broughton St.
(Across from Eaton's Parkade)

INSTITUTIONAL AND PRIVATE FUNDS AVAILABLE
1st and 2nd MORTGAGES
also
EXISTING MORTGAGES
BOUGHT
AND SOLD
K. M. JACOBSEN
386-1361 658-8679
Canada Permanent Trust
Real Estate Division

FIRST AND SECOND MORTGAGE FUNDS AVAILABLE AT COMPETITIVE RATES. UNLIMITED FUNDS, CONVENTIONAL AND PRIVATE. QUICK DECISIONS. CALL MR. McKENZIE, 386-7521 (anytime). BOORMAN INVESTMENT CO. LTD., 1111 GOVERNMENT ST.

$200,000, TO INVEST investors headquarters. Conventional and private funds available for 1st — 2nd — 3rd mortgages. Also interim building loans.
BILL WESTCOTT
D. F. HANLEY AGENCIES LTD.
385-7761

MONEY TO LOAN ON mortgages. Quick decisions. Also agreements and mortgages purchased for cash. See us for top price.
A. BERNARD and CO. LTD.
655 Fort Street 384-9338

MONEY AVAILABLE
Low rates for First or Second Mortgages, Interim Financing, Building Loans, Refinancing.
P. R. Brown and Sons Ltd.
762 Fort St. 385-34[illegible]

MORTGAGE MONEY
First mortgages available up to any amount at current interest rates. Quick decisions.
BROWN BROS. AGENCIES LTD.
1125 Blanshard 385-8771

MORTGAGES
and
AGREEMENTS FOR SALE
Purchased for cash. Call B. J. LeDuc at M. P. Tellier Securities Ltd. 386-1214 or Res. 386-3975.

CASH FOR YOUR MORTGAGE or agreement for sale. Quick decisions and highest prices paid. M. Braithwaite, Financial Survey Ltd., 384-9305, Res. 592-0638.

234 MORTGAGES FOR SALE

"TO-DAYS BARGAIN"
$10,000 1st mtge., 12%, $120 per mth, 5 yr. term. Excellent covenant. Loan on "winterized" home and 5 lots at Shawnigan Lake. Call Don Harvey at Shirley Philps Homefinders Ltd. for directions and further details. 386-2911, Local 211.

CURRENT 1st MORTGAGES
$25,600, 9¼%
CURRENT 1st MORTGAGES
$25,600, 9½%, $220 per mo.
This 5-yr-term mortgage is on an Oak Bay residence, has a very sound covenant, and carries the full guarantee of the Mortgage Insurance Corporation of Canada.
Call VINCENT HOLMES, 384-8124
PEMBERTON, HOLMES, LTD.

235 WANTED TO BORROW

WELL SECURED AGREEMENT FOR SALE WITH STRONG COVENANT. $21,500, 9½%, 5 YEAR TERM. $500 DISCOUNT. PLEASE CALL MR. CUSTOMS
385-2481
SWINERTON STEWART CLARKE LTD.

240 BUSINESS OPPORTUNITIES

WHOLESALE
OPPORTUNITY
A national company merchandising large volume items through major chains (Woolco, Eaton's etc.) is establishing distributors in the Victoria area.
WE OFFER
Established volume
Protected territory
First year earnings in the high figure bracket.
TV advertising program.
WE REQUIRE:
Aggressive and ethical business personality, financial responsibility to handle $10,000 inventory, hard headed, common sense.
Although we are primarily interested in an individual we will consider an established distributor with a history of successful ethical operations.
WRITE:
C. Dillon,
321 N. Kootenay,
Vancouver 6, B.C.

COLWOOD CORNER
COMMERCIAL ZONING
Live in a nice 2 B.R. home with separate living-dining rooms, sun porch, oil hot water heat, etc., while collecting from 4 other handy, trouble-free rentals. This is strategically situated on a commercially zoned lot making it valuable holding property. Full asking price is $49,000 and vendor will consider trades as well as carrying some financing. Information from STAN JAMES, 386-2955 or res. 592-3740 or WAYNE SCOTT, 386-2955 or res. 479-6087. Mayfair Realty.

$15,000
HARDWARE
EXCELLENT LOCATION
Owner wishes to retire. This is an excellent opportunity for a person qualified to service appliances and general repair work. At this price it won't last. Phone:
GORDON HUTTON — 477-5952
NATIONAL TRUST
388-5451 (24 hrs.)

MOTELS ARE NOW STARTING TO MOVE!
I have a good selection of motels — from nine units — priced from $85,000. Call before the best are sold.
IRA FREEDMAN of
JACK MEARS
OAK BAY REALTY LTD.
386-2291 or 592-0511

A FAMILY AFFAIR
This rest home is just right for a husband and wife team. Located on three lots in a prime area the present owner is licensed for 16 guests. Fully equipped and in excellent condition. Realistically priced at $89,000.
For further information and statements, call:
JOHN F. COLWELL
384-8126 592-9828
PEMBERTON, HOLMES LTD.

DOWNTOWN CAFE
Located in the heart of the tourist trade. Owner wishes to retire. In nice condition with seating for 60 at tables and 13 at counter. About 80% of the business is done during tourist season. Could be excellent operation for those that do not wish to work all year. Asking $39,000. For more information please call:
CLIFF SALMOND
385-7721 477-3626
GARDNER REALTY LTD.

RESTAURANT
Located in an active shopping market on a busy highway. Modern equipment, rustic decor, seats about 60 people. Ideal for man and wife operation. Good terms available on $19,200. ML-2109.
SHIRLEY WILDE 388-4271
or 478-2459
J. H. Whittome & Co. Ltd.

WANT TO START someting new in Victoria? Licensed, operating concern that would make an excellent:
PIG AND WHISTLE
Downtown location, good parking, seats 60 comfortably, Pub-like atmosphere. Asking $9750, call LEW MOILLIET, 382-7276 or res: 477-9251. Town and Country Realty Ltd.

CITY LOT AND BUILDING
Very close in and ideal for a small repair shop. Owners retiring and you can buy this lot of 7,000 sq. ft. and building of approx. 1400 sq. ft. with concrete floor — office, 2 pce. bathroom and automatic oil heating for the low price of $19,900. J. J. WILLIAMS, 386-2955 or res. 479-1163. Mayfair Realty.

MODERN CONTINENTAL RESTAURANT
Almost new equipment. Pleasant decor. Fully licensed. Seats fifty. Ideally located close to Douglas St. Profitable couple operation. Open for reasonable offers. For statement and information call RUPERT GRANT 598-2763 or 386-1361 Canada Permanent.

SERVICE STATION
3-bay modern station within ½ mile of City Hall. Ideal for mechanic. Value of equipment $4500 plus stock at cost. Vendor anxious to sell. Try your offer. FREDDY STARKE, 388-6231 or 384-9633. Island Pacific Realty Ltd.

PART-TIME MAY LEAD TO full time and earnings in excess of $30,000. Presently employed business minded Islander able to carry $5,000 inventory may expect bright future with new products. For personal interview give resume to Victoria Press, Box 243.

PEMBERTON ROAD
Walking distance to town in a quiet area, this is 8 rentals easy to manage. Full price only $39,500 with $5,000 down. For full details come to ALLAN KLENMAN at Town and Country Realty Ltd.

RESTAURANT
Illness forces sale — good business, good location, all new equipment, very attractive, sacrifice price.
592-1768 L. Ziegler 388-4271
J. H. Whittome and Co. Ltd.

IDEAL SALES LOCATION OR small going business. Presently selling small handcrafted items. Good tourist and local traffic. Very low overhead. Worth more but asking only $2,500. 386-8596 or 386-7170 after 6.

Best Established
VENDING BUSINESS
On Vancouver Island
For Sale
Owner Retiring
Victoria Press Box 255

SMALL DOWNTOWN RESTAURANT. Steady clientele plus daily catering business. Ideal for experienced couple, 382-2700.

SMALL BEAUTY SALON, CENTRAL downtown, excellent lease. 385-2633.

FOR SALE — RETAIL FLOWER shop. Price $5,500. Victoria Press, Box 239.

WILL SELL ½ INTEREST IN hotel zoned property 652-3516.

COMMERCIAL BLDG.
FOR SALE
"THE BUSIEST AREA OF GOVERNMENT ST."
Building consists of 2 stores one on Government — also 10 one-room bachelor suites, fully occupied owner occupies the main store. This building is on a very strategic place for any future downtown development. This is your opportunity to invest in a location that will only increase in value for information.
Phone J.T. Mills 385-3411
Ker and Stephenson Ltd.
680 Broughton St.

SERVICE STATION
INDEPENDENT OPERATION
Well established station located on a strategic corner in a fast developing area within the 7 mile circle. High volume gas sales, 3-bay workshop, as well as an additional cement block building with rental value of approx. $300 per mo. This offers a great potential for an ambitious operator or a possible oil company lease back to an investor. Substantial cash required. Full information only to qualified purchasers from WAYNE SCOTT, 386-2955 or res. 479-6087 or STAN JAMES, 386-2955, res. 592-3740. Mayfair Realty.

ASKING $79,000
20 ROOM GUEST HOME
CHOICE ROCKLAND AREA
A terrific opportunity! A fine property and business with excellent return, and could be increased. This is not a conversion, in good condition and well equipped. Owner will take mortgage or house as part payment. Plus the 20 rooms there is good living accommodation for owners; large lovely dining room, guest lounge and stainless steel kitchen. Exclusive with Herb Hodgson, 382-3835; Gordon Thomas, 592-2087; Office, 384-7128. Douglas Hawkes Ltd.

GOLDEN OPPORTUNITY TO genuine principals. Established legal business nets owner $25,000. Suitable to investors or a small family operation. Easy terms on reasonable investment. Details by confidential interview only. Positively no agents. Victoria Press, Box 288.

HAVE BUSINESS FOR SALE IN 6 FIGURE CATEGORY, SHOWING GOOD GROWTH AND EXCELLENT RETURN. ALL INFORMATION AND REPLIES STRICTLY CONFIDENTIAL. PRINCIPLES ONLY VIC SMITH 386-1361 CANADA PERMANENT.

RESTAURANT
Illness forces sale — good business, good location, all new equipment, very attractive, sacrifice price.
592-1768 L. ZIEGLER 388-4271
J. H. Whittome and Co. Ltd.

YOUR OPPORTUNITY TO operate a small grocery store that really makes money. $39,500 down required. Information by appointment only, please. Call Almer Olson, 384-8001. Royal Trust Co.

ATTRACTIVE BUSINESS, BOOKS, Gifts etc. Good location, Low overhead, Excellent Potential. Full Price $6,900. McCandless Realty 383-6111. Eve's 592-1981.

241 BUSINESS OPPORTUNITIES WANTED

GROCERY STORE?
Client with experience, wants to invest in any size store. If you want to sell or lease yours please indicate price, size and yearly sales, location or just phone number to Victoria Press Box 278. Strictly confidential.

BUYERS WAITING FOR PROFITable businesses. Any price range. S. W. Anderson Ltd. 384-9328

244 REVENUE PROPERTY

COOK ST.
THIS AREA HAS FEW,
IF ANY, VACANCIES
11 SUITES ON A CORNER
BUILT BY MASTER BUILDER,
APPROX. 1952. STOVES, FRIGS,
SOME CARPETS.
NEXT LOT OLD UP-DOWN DUPLEX ON COOK ST.
NEXT LOT, A ROOMING GUEST HOUSE
APPROX. GROSS REVENUE
FROM THREE PARCELS
$27,780
ZONED FOR APARTMENT USE.
ADDING A NEW BUILDING TO THE 11 SUITES,
YOU HAVE 18,842 SQ. FT.
TERMS OR CASH $249,000
THIS COULD BE REAL
OPPORTUNITY
FOR A DEVELOPER.
GEORGE RANDALL — 386-0043
SWINERTON, STEWART CLARK, LTD. 385-2481

2 SIDE-BY-SIDE
DUPLEXES
1—Just listed, stucco exterior with full basements and drive-in garages. Each side has good size living room, kitchen, bathroom and one large bedroom. Oil-o-matic heat. One side vacant for viewing. Simpsons-Sears area $33,900.
2—Just listed. Brick exterior with full basements and drive-in garages. Nice one-bedroom suites each side. One side vacant for viewing. Cook St. area. $31,000.
385-7721 CLIFF SALMOND 477-3626
Gardner Realty Ltd.

FAMILY-SIZE DUPLEX
Ample accommodation in this large side-by-side duplex. Each side contains 3 bedrooms, large L.R., spacious kitchens and bathrooms. Drive-in garage and circular driveway. Excellent revenue plus potential increased income. Good financing available. Asking $42,000.
JOAN HOPPER
CITY BROKERAGE LTD.
386-3547

TWO EIGHTY —
TRIPLEX
VIC WEST
GOOD REVENUE
This is an older building in good repair showing a good return on investment. No problem here getting good tenants. Must be sold. Open to offers on $32,900.
LARRY M. BROOKS
384-8126 478-2918

SIDE-BY-SIDE!
OAK BAY DUPLEX!
A lovely ranch style duplex with sweeping views. Two bedrooms and den or nursery — living room with fireplace — contemporary decor — only $37,500.
385-2458 GLADYCE McLURE 592-7123
Byron Price and Associates

SIDE BY SIDE DUPLEX
2-bedroom suite, and 1-bedroom suite with expansion possibility into a 3-bedroom suite, large private lot facing two streets. Also large double garage, ideal for workshop. Make an offer on the asking pice of $23,900. Call quickly LARRY QUAGLIOTTI, 388-6231 or 479-6609. Island Pacific Realty Ltd.

LOVELY MODERN DUPLEX
Each side has 1230 sq. ft. of luxury living area with 3 bedrooms, large living room, recreation room, full basement and carport. Total price of $38,900 includes a 6% mortgage with low monthly payments. Will discuss terms. Principals only please. 479-3756.

5 SUITES TASTEFULLY FURnished in best part of Fairfield. Close to sea, stores, bus and Beacon Hill Park. Good building, very good value in $50,000 range. MRS. O. ZACHARY 592-2265, or 386-7521. Boorman Investment Co. Ltd., 1111 Government St.

SPACIOUS 3-BEDROOM SIDE-BY-side duplex, living room with fireplace, full dining room, kitchen with breakfast space. Oak Bay, near beach, park, bus, schools, shopping. No agents. 477-1221 or 592-4233.

"IF"
So Small a Word
That
Means so Much!
IF—YOU HAD THE OPPORTUNITY TO BUY AN APARTMENT BLOCK ON YOUR OWN TERMS — WOULD YOU BUY
IF—THE BLOCK WAS NEW!
IF—IT WAS FULL OF HAPPY TENANTS!
IF—IT CONTAINED 38 SUITES!
IF—IT RETURNED YOU 10%!
WOULD YOU BE INTERESTED?
IF—SO CALL MR. POTTER
479-7151 383-5471

BRAND NEW
FIVE PLEX
(All suites rented)
$62,500
This newly completed revenue property is located in a good rental area, and comprises 3 one-bedroom suites, and 2 two-bedroom suites, with a revenue of $8124.00 annually. For those interested in a good revenue property call
JOHN F. COLWELL
384-8126 592-9828
PEMBERTON, HOLMES LTD.

MODERN DUPLEX
REYNOLDS—LAKEHILL
Pleasant living and a safe investment are yours in this well-built and maintained side x side duplex just 7 years old. Each side has fireplace, 3 brs., full basement; one side has carpet over oak in LR, stairway, master BR, 2 full bathrooms and small rec. rm. Excellent financing at reduced price of $44,900. Early occupancy. For appt. call: Wilfred Davis 388-4271 or 658-5276.
J. H. Whittome and Co. Ltd.

PRIDE OF OWNERSHIP
Excellent depreciation opportunity
Inflation protection
Reasonable return on investment
New Properties
Choice residential areas
1. 39 units — $550,000
2. 95 units — $1,350,000
3. 84 units — $1,300,000
Remember location's the key — call J. B. Young, 383-4124 or 598-1818. Apartment zoned and other property needed to be developed in the Greater Victoria area considered. Park Pacific Investments.

REVENUE PROPERTY
632 Raynor Street
2 Bedrooms up, $135 p.m.
3 Bedrooms down, $175 p.m.
Gross Rentals. $310 p.m.
$20,900
844 Dunsmuir Street
Gross Rentals $285 p.m.
Excellent Holding Property
$25,500
For further information please call
384-8126 JACK COLWELL 592-9828
Pemberton Holmes

IMMACULATE DUPLEX
This impressive duplex in the Fort-Richmond area has just been listed at $26,500. The main floor has two large bedrooms, den, large living room and bright cheerful kitchen. The suite upstairs is a large 1-bedroom with large living room and kitchen. Excellent lot.
477-9394 RICK KINNIS 388-4271
J. H. Whittome and Co. Ltd.

UP AND DOWN DUPLEX
High location. Lr. Suite has 2 bedrm. Upper 1 bedrm. Sliding glass doors to sundeck in upper suite. Completely redecorated throughout. Price $25,500. For appt. to view call Mrs. Wallace, 386-7721 or 382-5998.

FAIRFIELD CONVERSION
6 SUITES
$32,500
Well located and in top condition. Bus at the door. Always rented.
385-3435 J. EVANS 477-4452
P. R. BROWN AND SONS LTD.

MODERN 6 SUITES
NEAR JUBILEE HOSPITAL
Attractive stucco block, well kept, suit couple to manage—good rental area. Low 8 per cent financing.
TED BOWDEN—479-1479
NATIONAL TRUST—386-2961

GORGE AREA
4 SUITER $39,500
Lovely, large, one-bedroom suites. Inside entrances. Full basement. A-1 shape throughout. Large 1st mort. at 8½% available.

FAIRFIELD DUPLEX
FORECLOSURE SALE
Good condition. Gross $335 monthly. Listed $27,900. Call John Shaver 386-7721 Investors Syndicate Realty.

EXCELLENT DOWNTOWN LOCAtion. No merchandise to buy. $9500 for fixtures and lease. Apply Victoria Press Box 252.

GEORGE DEVLIN
Real Estate Consultant
635 Humboldt St., 385-2725

245 REVENUE PROPERTIES WANTED

WANTED
30-36 SUITES
Purchaser has cash-to-mtge. for good clean apartment in good area. Prefers newer block. Phone:
477-9394 RICK KINNIS 388-4271
J. H. Whittome and Co. Ltd.

APARTMENT OWNERS
We have a "cash to mortgage," private buyer for an apartment with 10 to 20 units.
Please call Wess Dickie, office 382-4312; Res. 477-4662, Dickie Agencies Ltd., 919 Fort.

WANTED
20 to 30 suite Apartment Block in good condition up to $65,000 down. Has to show good return. FREDDY STARKE 388-6231 or 384-9633. Island Pacific Realty Ltd.

Wanted good clean duplex, Fairfield. 479-6609, 388-6231. LARRY QUAGLIOTTI, Island Pacific Realty Ltd.

247 COMMERCIAL OR INDUSTRIAL PROPERTIES

COMMERCIAL SITE
52,351 SQ. FT.
PRIME LOCATION
Adjacent to major shopping centre and on main city arteries. High location visible to traffic from all sides. Zoned service commercial and suitable for tourist accn., apartments, retail outlets, etc. Additional property available up to a total of 156,600 sq. ft. Long term lease negotiable. For brochure and complete information, please contact: BILL HORAN 477-1287 RES. or BILL CARNEGIE 478-6476 RES. or 385-7761 OFF. anytime.
D. F. HANLEY AGENCIES LTD.

ATTENTION!!!
DEVELOPERS!!
INVESTORS!!!
There exists in the centre of one of the fastest growing communities in B.C. an opportunity to obtain prime commercial land. In the midst of other exciting developments I have 3 adjoining properties which may be purchased as one or separately. For further information on prices and locality, please call JOHN WATERMAN at D. F. HANLEY AGENCIES LTD. 385-7761 or RES. 478-2255.

OFFICE BUILDING
THREE STOREY — NEAR NEW
Attractive appearance, superior construction, quality furnishings. Two year old office building, fully tenanted, mostly with professional clientele. Elevator, parking, etc. Full price $210,000. For details re financing, viewing, statements, etc. call STAN JAMES, 386-2955 or res. 592-3740 or WAYNE SCOTT, 386-2955 or res. 479-6087. Mayfair Realty.

DESIREABLE COMMERCIAL PROPERTY
FAIRFIELD
STORE WITH 2 BEDROOM apartment above. Main floor 900 sq. ft. Building in good repair. Prime location C-1 zoning applies. Owner wishes to retire. Price $38,000. Telephone OLIVE WEBBER 478-5561 or 478-7733 Block Bros Realty.

LARGE LOT
ZONED CS-1
Approximately 18,000 sq. ft. zoned Service Commercial for a wide variety of uses. Property ideally located for maximum visual exposure and access from DOUGLAS ST. For details call GEORGE BOWES 592-2407 or 385-5055.
WHYTE and GOWER
OAK BAY PROPERTIES LTD.

FOR RENT:
Prime rental lot available 1st October, 40,000 sq. ft., all or part will be rented, suitable for trailer display, lumber storage, cars, etc. 197 ft. frontage on Burnside with exposure to Douglas. Small office building on site. For further details phone Art Howard 382-2721 or evenings 479-1909.

250 HOUSES FOR SALE

MAYFAIR
REALTY
3153 Douglas St. 386-2955
WOODWORD'S MAYFAIR CENTRE

NEW HOMES
OPEN FOR YOUR INSPECTION
THURS. & FRI. 1:30-8 P.M.
SAT. 1:30-4 P.M.
If you are interested in good value in a new home you should make it a point to see these. On the RIGHT SIDE OF 2800 SOOKE RD. All are three-bedroom, bath and a half, living and dining rooms, full basements, paved driveways, sundecks and carports. Priced $25,600 to $27,200. Your down payment may be suitable or trade your present home. Call STAN JAMES, 592-3740 or WAYNE SCOTT, 479-6087, MAYFAIR REALTY, 386-2955.

SMALL HORSE FARM
4.57 acres all set up for horse training, etc. Older 3-bedroom home. Improvements include ½-mi. track, riding ring and bar. Asking $38,000. For further details, R. FROST, 386-2955 or res. 383-4047.

5 LEVEL SPLIT
HIGH QUADRA
Tremendous accommodation. Terrific family home of 4 bdrms., 2 baths, separate spacious L and D rooms, kitchen with eating area, large rec. room with 2nd FP, large utility room, basement, double carport, etc., etc. Large $16,000 — 7½% mortgage can be assumed. Ideal set-up for in-law accommodation. Full price $36,900. For details call STAN JAMES, 386-2955 or res. 592-3740 or WAYNE SCOTT, 386-2955, res. 479-6087.

NEW HOME
5 MINUTES
FROM DOWNTOWN
Under construction and still time to choose carpets, fixtures, etc. Three bedrooms, full basement, 1½ baths, partly landscaped lot with shade tree and some shrubbery. Priced at $32,900. Call now. GEORGE WALL, 386-2955 or res. 478-5681.

C. SAANICH
MUST SELL. 1-yr.-old roomy 3-bedroom home. W-W shag carpeting. lge. living room with floor-to-ceiling old brick fireplace. Dining room with doors to patio over carport. Large kitchen with dining area — 1½ baths. Full high basement roughed-in for further development. Terrific value at $31,500 full price. Please call LOU BLOOMFIELD, 386-2955 or res. 478-6475, for details.

GORDON HEAD
NEW SPLIT LEVEL
1231 sq. ft. of carpeted living area in this three-bedroom, 1½-bath home on cul-de-sac. Large family kitchen, separate dining room with sliding glass doors leading to sundeck. Still choice of carpet colors, light fixtures, etc. Call now to GEORGE WALL, 386-2955 or res. 478-5681.

FOR THE HANDICAPPED
NO BASEMENT
4 BEDROOMS
ASKING $29,500
Excellent area for the growing family. 2 complete bathrooms. Living room with fireplace, extra large separate dining room. All bedrooms are a good size. For appointment to view please call ROMA NICOLL, 386-2955. Oh yes, good 6¾% existing mortgage. MLS.

ESQUIMALT
Very large (12 yrs.) family bungalow. 3 (or 4) bedrooms. Basement rec. room. Large lot. Offers invited to $28,900.

INTERURBAN
Chesterfield Rd. (12 yrs.) Nice 3-bedroom bungalow, full basement. C.P. with workshop. Lot 75x120. Peaceful at only $24,900.

FLORENCE LAKE
Rustic retirement (by water's edge). 2 bedrooms. Rec. room. Appliances. 9 years old. Offers invited.
Call JOHN RUSSELL, 386-2955 or res. 592-3248 on 3 foregoing homes.

MUST "SELL"
2586 COOK ST.
Lots of family accommodation with 3 bedrooms plus sewing room. Large rooms, full basement, separate workshop. All new house services. (Vacant.) Good terms at $22,900. R. FROST, 386-2955 or res. 383-4047.

WORKING MAN'S
FAMILY HOME
LOW DOWN PAYMENT
This is an excellent buy at $22,900, but try your offer. 3 large and 1 small bedroom, separate spacious dining and living rooms, large kitchen, basement, PLUS big separate fully wired workshop for carpenter, plumber, painter or YOU. This property is not RUN DOWN but very CLEAN and in GOOD CONDITION. Excellent terms — DON'T DELAY CALL TODAY. ROMA NICOLL, 386-2955.

D. F. Hanley Agencies Ltd.
3293 Douglas St.
Douglas St. Office
385-7761
(24 hrs.)

RETIREMENT
OR
STARTER
$19,950
Move in now and be cosy for the winter. This cute no-basement bungalow needs nothing done and has a minimum care lot. Consists of comfortable living room with F.P., 2 bedrooms and large kitchen with utility off. See this one now! For further information, please call CAROL FERGUSON, 385-7761 (24 HOURS).

NEW, GRACIOUS
CHARACTER HOME
$53,900—4 BR
Beautiful NEW TUDOR, 2-STOREY HOME. 4 lge. bedrooms up, master ensuite with shower. 4-pce. main bath, 2-pce. main floor and 2-pce. roughed in bsmt. Lge. LR and DR with leaded glass BAY windows. Family rm. off easy-step kitchen with FP. Roughed-in fireplace in rec. rm. Lge sundeck over dble. carport at rear. Den off living room. Wall-to-wall throughout. Lot 60x194'. Courtesy to fellow realtors. Lock box on door. Full price $53,900. Call BRYON JEEVES 385-7761.

BRAND NEW QUALITY HOME—
$32,900
Located in a choice residential area — this lovely home has everything for happy family life — LR with floor-to-ceiling FP, DR with sliding doors to sundeck in rear. Large bright kitchen loaded with cupboards, 3 nice bedrooms, master en suite plumbing. Down there is an unfinished rec. room with roughed-in FP. A finished den or 4th BR and roughed-in plumbing for another two-piece — landscaped grounds. At $32,900 this is a best buy from a top builder. Call J. B. Young, 598-1818 or 383-4124 anytime. Park Pacific Investments.

IMMEDIATE POSSESSION
6 room, 8 year old, full basement home on 65x140 lot. Going fast, $25,900 full price.

HANDYMAN SPECIAL
6 room full basement older home with 15 fruit trees, in rear yard. Excellent value at $16,900 full price. 479-553 4or 383-4614.

CITY WIDE APPRAISAL
Realty

6 ROOM HOUSE, CLEAR TITLE, James Bay area, 1½ lots, immediate possession, $29,000. 382-7525.

3 BEDROOM, EXCELLENT CONdition, Fairfield. To view, phone 383-8567.

"HOMEFINDERS"
DOUGLAS AND TRANS-CANADA
386-2911 Anytime
OPEN SATURDAYS TOO!

OPEN HOUSE
1025-1027 COLVILLE
THURS., FRI., SAT., 1:30-4:30
Brand new SxS duplex. 3 bdrms. each, 1½ baths, large LR, DR or family with glass doors to patios. Parking from back lane. Completely finished and very nice. $38,500.
IRENE VAN, AINA MELDERIS 386-2911

OPEN HOUSE
THURS., FRI., SAT., 1:30-4:30
3126 ALDER ST.
2-bdrm., full bsmt. home. Hardwood floors, corner FP, updated wiring, copper plumb., 3 years OOM furnace, hot water and roof. $18,900. Right behind Woodward's.
IRENE VAN, AINA MELDERIS 386-2911.

OPEN HOUSE
2380 MOUNT ST. MICHAEL
SAT., 1:30 TO 4:00 P.M.
Like new. Lovely home on no-thru street. 3 or 4 bdrms. 2 full baths, high basmt. Pleasant views, delightful landscaping. VLA lot $31,900.
DONNA PRETULA
386-2911 — 384-2057

$18,200
TRY YOUR OFFER
OAKLANDS
Good sized 3-bedroom house located close to all amenities. Large 200' deep yard. Double carport. Could possibly be handled with low down payment.
CAROLYNNE PERRY
386-2911 or 479-7041

LEGAL SUITE
$36,500 and approx. 1500 square ft. on main floor near Saxe Point. 3-bedroom, living and dining rooms combined, large kitchen and very large family room, drive-in garage. Basement suite consists of living room with fireplace, large bedroom, kitchen, bathroom, separate driveway and parking.
HAROLD BARBER
479-6479 or 336-2911

C.M.H.C.
Now has made it possible for any family with a low down payment and good credit to buy the home they desire at reasonable payments. I have these homes available from $500 down and up. For more details please call
HAROLD BARBER 479-6479 or 386-2911

SAANICH W. $33,900.
1600 sq. ft., 3 baths, 4 bedrooms, 8 yrs. old. Living room with FP, dining room, rec. room, carport, 2 sundecks, circular driveway. Sounds too good to be true at asking price. See for yourself. MLS.
HAROLD BARBER
479-6479 or 386-3911

CITY CONVENIENCE
A country view, in an area of quality homes. 2 bdrms., L-shaped lvg. and dng. rms. Bright, wide stairway to finished bsmt. — rec. rm. with bar, playroom, office, 2-pce. bath, 3 closed storage rms. Stove, fridge and drapes included. Asking $28,900.
MILT AGATE, 386-2911 ANYTIME.

$23,500
Marigold area — on a no-through street. Deep lot backing on parkland. Fireplace in the cosy carpeted L.R. Large bright kitchen opens to sun rm. and sundeck. 2 bdrms. plus 1 in the full ground level basement.
ADELINE NICHOL, 386-2911.

OAK BAY AVE. (CLOSE BY)
4-bedroom tri-level, immaculate plus large rec. room with F.P. and bal. 6¾% mortgage. Asking $42,500.
AUDREY GRIMSHAW, 386-2911.

SPECIAL NEWS
6 Bedrms, 3 bath, 2 F.P., L.R., D.R., dream kitchen, rec. room, games room, utility, workshop, large lot. All this in one near new home at $29,900. Urgent! Quick sale required!
IRENE VAN,
AINA MELDERIS
386-2911 anytime

NORTH SAANICH
BONANZA
29 acres with 1700 ft. frontage on Tatlow Rd. Dedicated roads on three other sides. Presently zoned for 2 acre development. Bargain priced but open to offers.
JACK GREENWOOD 385-2309.

$26,000 — OAK BAY
Immaculate, beautifully maintained home. Cosy living room with F.P., separate dining room. 2 Bedrms plus 1 in the full clean bsmt. Driveway off back lane. Drive-in garage. Low heating costs. Low taxes.
ADELINE NICHOL — 386-2911

NEW LISTING
SIMPSONS-SEARS $18,900.
3 BR — OOM — wired W-D
Good condition — nice garden.
MARY McGUIRE 386-2911.

ISLAND HOMES ISLAND
2504 Douglas St.
386-7545
ISLAND HOMES ISLAND

OAK BAY
Excellent home walking distance to UVic. Large living, dining area, spacious kitchen overlooking beautiful garden. 3 bedrooms and 4-pce. bath, extra bedroom, bath, rec. room, laundry, and workshop in high basement. A dandy in-law suite. Asking $42,500. F.P. For further information please call LLOYD ELLIS 658-8222.

CORDOVA BAY
Beautiful home built 3 years. 3 bedrooms, wall-to-wall carpets in large living room and dining room. Family size kitchen and dinette. Family room. High basement. Asking $41,000. LLOYD ELLIS 658-8222.

COUNTRY SETTING
Just listed, cozy, immaculate, well planned. Large 2 B.R. home with a T.V. room off the dining area. Delightful kitchen with mahogany cupboards. Bright, peaceful living room with fireplace. Well finished rumpus room in high basement. Exceptionally nice yard, carport. Realistically priced at $29,900.00
JUST RON CROW 592-4989
CALL PATRICK SNOW 592-3931

GONZALES BAY
3 BEDRMS, DEN
Lovely reverse split level home just 2 blks from sandy beach and situated on lge. treed lot with seclusion. Ideal for professional or business man. Charming liv. rm. with F.C. fireplace, W.W. carpet, and dble. glass doors to 20x25 enclosed sundeck that can be used yr. around. Din. rm also W.W. Spacious kitchen plbd. for auto W. and D. Lge. vanity main bath, 2nd bath 3 pce with shower. Lovely lge. den or rec rm. W.W. and 2nd fireplace. Convenient to schools, bus, shops and churches. Reduced for quick sale, now only $42,000. Ph. Morris Lund 386-7545.

COLWOOD
3 Bedrms, 2 Baths
Brand new quality home over 1200 sq. ft. on 95 ft. wide lot. Spaciousness is the keynote thru-out. Lovely liv. rm. with flr to ceiling fireplace, "L" dining rm, 3 excellent bedrms, master ensuite, all with quality W.W. carpet. Lower level beautifully planned with rghed-in den, with 2nd fireplace, games rm. 4th bedrm and mud rm. Immediate possession low down payment, qualifies for B.C. Gov't 2nd Mtge. Low taxes, approx. $180 net per annum. A real bargain at $28,300.00 Morris Lund 386-5745.

TOWN AND COUNTRY
REALTY
3617 Douglas Street
382-7276

CANADA PERMANENT
TRUST
CANADA PERMANENT
"WE TRADE HOMES"
RESIDENTIAL APPRAISALS

OPEN HOUSE
3508 PLYMOUTH
WED. and THURS. 7-9 P.M.
Owner says sell, this week. Bring us your offer, we will consider it most seriously on this contemporary home. 4 bdrm, den, family rm, kitchen and nook, LR with fireplace, dining room, lower rec room with fireplace, double garage and 2½ baths. Price already has been reduced to $52,500 and we will look at your earnest offer. VIC M. SMITH 386-1361 or 383-8593.

OAK BAY BORDER
LEGAL DUPLEX
Upper suite rents for $125 to steady tenants. Owner's suite consists of 2 bedrooms, beamed ceiling living room, utility room off kitchen, rec room and bedroom down with space for another bedroom and bathroom. An excellent buy at $28,500. 386-1361, MARY WOOD, 592-2647.

UNIVERSITY HEIGHTS
Comfort and convenience in this modern home. 5 bdrms. 1½ baths. Rec. Rm. Ideal for in-law suite downstairs. Owner waiting to move. Contact George Green 477-4651 or JIM COLLINGE 478-4141 or 386-1361.

RETIREMENT OR STARTER
$18,500
FOUR BAY ROAD
Cute and cosy 2 bedrooms, no step bungalow. Large living room with fireplace, eating area in large kitchen. Priced right for a quick sale. Call now F. BEAVER-JONES, 382-5981 or 386-1361.

HIGH GORGE
$22,900
STARTER OR RETIREMENT
2-bedroom, living room with full dining room and eating area in kitchen. Full basement, drive-in garage. Call F. BEAVER-JONES, 382-5981 or 386-1361.

EXECUTIVE OR PROFESSIONAL
A RARE ONE OWNER PROPERTY
Executive home with complete privacy yet close to all facilities. Approximately 1800 sq. ft. on main plus development in extra high basement. 3 fireplaces, and outside barbeque fireplace, 3 baths, professionally landscaped. This is true quality in a prime area and is offered at the irreplaceable price of $65,000. GRAY LAITE 656-5267 or 386-1361.

SUNNY WESTERN EXPOSURE
$41,500
CORDOVA BAY BEAUTY
Delightful 3-year-old home on a high property with unbelievable privacy from the large view sundeck. Sunken living room, large master bedroom with en suite, fully developed basement. Good mortgage on now. Genuine buyers don't be disappointed, this should sell quickly. GRAY LAITE, 656-5267 or 386-1361.

ESQUIMALT
$23,900
Great family home near the dockyard. Completely renewed older home in immaculate condition. Don't miss this! M.L. JACK OR MAUDE DOBSON 658-5676 or 386-1361.

COLWOOD LAKE PROPERTIES
Immaculate 3 bdrm. home in lovely setting. Spacious rooms, many extras. Area of other excellent homes in this exclusive district. First time on market $33,500. ROY S. SMITH 383-6070 or 386-1361.

HAPPY VALLEY — 2 HOMES
HORSES — 2 ACRES
Owner leaving Victoria and asking only $43,900 with good terms. Payments are off-set by 200 per month rental from 4 bedroom, full bsmnt. home. Or 2-bdrm. bsmt. home could rent at $150. A set up that can not be beaten. One home is VLA built only 12 years ago. More details call PATRICK DOERKSEN 478-3432 or 386-1361.

NEEDED
Large family with low down-payment, for this older home in nice city location. 3 bedrooms, living room with fireplace, family size kitchen with eating area, plus a large family room. Part basement, oil-fired hot water heating, up to date wiring, stove and fridge. All for $16,900 EMIL IZIK 386-0301 or 386-1361.

N A T I O N A L
TRUST CO. LTD.
2 LOCATIONS TO SERVE YOU

OPEN HOUSE
306 ISLAND HIGHWAY
SAT. 1:30 to 4:30
EXCEPTIONAL BUY. V.L.A. approved, close to schools, minutes to downtown. 1540 sq. ft. home, nine years old, fully developed basement, on ¾ acre view lot. Four bedrooms, three bathrooms. All offers will be submitted for consideration. Excellent terms. For prior viewing call
DES DESJARDINS, 385-8925
or
HARRY COOK 598-3761
OFFICE 388-5451 (24 hrs.)

OPEN HOUSE
1542 BYWOOD PLACE
(ROCKLAND AREA)
SAT. 2:00-5:00
Charming, architect designed, three bedroom plus, split level home on a quiet cul de sac. Price: $48,000. DIRECTIONS: North off Rockland and St. Charles — one block to Bywood.
YOUR HOST
HARRY COOK
Off. 388-5451 Res. 598-3761

HILLSIDE
SHOPPING CENTRE
388-2961
DOWNTOWN
1280 DOUGLAS
388-5451

ENJOY THE SERENITY
of a quiet peaceful neighborhood in this architecturally designed home located on a CUL DE SAC off upper ST. CHARLES ST.
—Ultra modern kitchen with built-in RANGE, OVEN, GARBURATOR and DISHWASHER, plus family dining area.
—Separate Dining Room (12x10)
—Three plus one bedrooms (Master 18x15 en suite)
—Three bathrooms
—Living room with floor-to-ceiling slate fireplace.
—Den 10x16
—Family room 17x15
—Over 1700 sq. ft. of luxurious living.
—Beautifully landscaped, DOUBLE lot
—This is a clear title home and very realistically priced at $48,000 with excellent terms.
MIKE RUSSELL
OFF: 388-5451 (24 hrs.)
RES.: 479-5850

VICTORIA REALTY
LTD.
386-3585

—SPECIAL
Secluded 4-bedroom bungalow with nearly ½ acre on a dead-end street, minutes to town for $19,900. Anxious vendor offers all this and easy terms too! Jack Kennish, 386-3585. Res. 479-3061.

PRICE REDUCED — $1,000 ALSO vendor to include furniture — a real bargain at $21,500. — 1 block to ocean — Lampson St. area. Call Chris Craik or Bernie LeDuc at 386-1214 or 658-8655. M. P. Tellier Securities Ltd.

EST. 1933
BOORMAN
INVESTMENT CO. LTD.

SAANICH
SEPTEMBER SPECIALS
4 excellent offerings in a "country" setting but close to shopping. These are 2 and 3-bdrm homes, three with basements, in good lots. Price range: $17,000's, $23,000's, $24,000's, $25,000's.

ALSO
OAK BAY
Solid 3-bdrm older home — excellent location — beautiful lot — close to everything. $26,900. Please call:
JACK FETHERSTON
386-7521 477-9427

CEDAR HILL
FULL BSMT. — $23,900
Could be 3 bdrms or 2 and a den. Lovely large living room with fireplace, separate dining room, large kitchen. A lot of house for this price. To view call:
AUDREY CROTHERS
386-7521 385-4645

ESQUIMALT
$21,900
Very attractively remodelled throughout by a professional. Combination family room and dining room off the kitchen with sliding door to a sundeck. Three bedrooms. Wall to wall in the living room. Utility room. Separate garage and workshop. A pleasure to see. Please call:
386-7521 ERIC GRAHAM 656-4489

COUNTRY SECLUSION
$39,900
Lovely 3 bdrm. home situated on 1.68 acres of wooded wonderland. Complete privacy yet is convenient to town. This home boasts a lovely living room with fireplace — separate dining room, good kitchen, and a full bsmt. with a utility room, workshop and hide-away den. Several outbuildings for horses, chickens or you name it. For Real Privacy and value this can't be beat!
386-7521 AUDREY CROTHERS
385-4645
1111 Government St.

BROWN
BROS. ON
BLANSHARD
385-8771 ANYTIME

OPEN HOUSE
3430 CEDAR HILL RD.
WED. AND THURS.
SEPT. 13th and 14th
1:30 to 5:00 P.M.
5 BEDROOMS
2 FULL BATHROOMS
ASKING $29,900
TRY AN OFFER
Here is a real LARGE, FAMILY HOME—main floor—living room with open fireplace, large family-size kitchen with dining area, 2 large bedrooms and 4-pce. bathroom. Upper floor, 3 more large bedrooms plus 4-pce. bathroom with many cupboards. Full basement—oil hot air heating (package unit) — plumbed for washer and dryer. This 5-bedroom home is situated on a large lot approx. 108'x138' close to bus, schools, shopping and university. Be sure to see this before you buy. Call Doug Lawson.

1517 BURTON
3 bedroom home consisting of 12½x20 ft. living room, convenient cabinet kitchen, basement. New furnace, new wiring, copper plumbing — close to bus and Hillside Shopping Centre. Plumbed and wired for washer and dryer. Asking $15,900. DOUG LAWSON in attendance.

P.
R.
B.
P. R. BROWN & SONS LTD.
The PEOPLE to SEE ARE
P.R.B.
You must see this brand new listing situated in a quiet well kept area. Has 3 bedrooms, dining room, with sliding doors onto the large sundeck. 2 pce. vanity bathroom in master bedroom. Wall-to-wall carpet throughout and full basement. Only $28,500.
385-3435 CASEY LEUVEN 479-6661
—P.R.B.—
CEDAR HILL
$23,900
A view from the 21'x13' sunken living room with raised hearth fireplace and parquet floors. Dining area plus a large family size kitchen. 3 bedrooms or 2 bedrooms and a den with fireplace. Full basement with automatic oil heat and drive-in garage. Must be sold. Offers considered.
385-3435 J.P.H. EVANS 477-4452
—P.R.B.—
P. R. Brown and Sons Ltd.
762 Fort St., Victoria, B.C.

DOUGLAS REALTY LTD.
Phone 385-8784

1198 Goldstream
1200 Sq. Ft. — $32,500
Do you long for country living with a lovely view over Langford Lake? Do you desire privacy, room for children to run safely, or a place to keep chickens or a horse? You can have all this with a 2 bedroom home on almost 3 acres that slope upward. There is a very large living-room, kitchen with eating-area, and utility room. In the part basement is a new oil furnace and an electric hot water heater. For more information, or to view, phone
385-8784 Percy Meiklejohn, or 478-3611 evenings.

WESTERN HOMES LTD.
817 FORT ST.
OPEN HOUSE
2870 ACACIA
COLWOOD
1-4:30 P.M. WEDNESDAY
BEAUTIFUL NEW 3 BDR HOME IN POPULAR COLWOOD. ENSUITE OFF MASTER BEDROOM. WALL TO WALL THROUGHOUT. FULL BASEMENT. TRY $800 DOWN ON FULL PRICE OF $27,500. HOWARD MITCHELL 479-4818 or 382-2157.

"RED HOT"
"OVEN FRESH"
Brand new listed—first time on the market. 3-4 bedrooms, large living room with fireplace, drive-in garage, full basement with rec. room. Tremendous seaview from living room windows. This lovely home is situated in one of the most desirable areas of Gordon Head. Phone today — be the first to view this excellent home with beautiful landscaping. Asking only $41,900.
RAY MORRISON
CITY BROKERAGE LTD.
386-3547 ANYTIME

COLWOOD-METCHOSIN
Vendor will consider as part Dn. payment any good building lot in Langford, Colwood or Metchosin on this immaculate 3½ Yr. old 3 Bdrm., full basement home, situated on landscaped and treed lot in excellent area; and close to schools, etc. Many extras. Asking $28,000. Please call Lee Forbes either 385-1431 or 382-3541 anytime. Quadra Realty Ltd.
—Courtesy To All Realtors—

OAK BAY
Don't miss this opportunity to purchase in this exclusive area. We now have 2 lots available and we will custom build your new home. Call Dan Penman today for appointment.
KASAPI CONST. CO. LTD.
386-6191 EVENINGS, 477-8045

250 HOUSES FOR SALE

PEMBERTON HOLMES
1002 GOV'T
384-8126
"SINCE 1887"

4060 EBONY PLACE
(off Greenlands and Gordon Head Rd.)
Will Be
OPEN FOR INSPECTION
WEDNESDAY 13 SEPT
1:30-4:30 P.M.
or at any other convenient time by appointment. This is a beautiful brand new home suitable for the larger family 3 to 5 bedrooms, bathrooms, separate dining room and a large R.I. rumpus rm. All ready to occupy — choose your own floor covering. Check and compare the value offered for $45,000
Excellent terms. For prior showing.
384-8126 MR. GREENE 385-07[illegible]

OPEN HOUSE
SATURDAY 1:30-4:30
651 PINE ST.
1300 sq. ft. new wall to wall in 2-bedrooms, living room and huge dining or family room. For a large spacious home this is hard to beat with a low down payment on asking price of $15,900.
384-8126 JIM WEST 382-114[illegible]

OPEN HOUSE
SATURDAY, 1:30-4:30
986 TATTERSAL
A well-constructed, 2-bedroom home on a good lot in a nice area. Needs some work but ideal starter or retirement at only
$18,900
384-8126 LARRY BROOKS 478-291[illegible]

GORDON HEAD
IMMEDIATE OCCUPANCY
This brand new home has over 1640 sq. ft. of luxury living. Massive foyer, large rooms and delightful interior decor. Priced at $48,900.
384-8126 R. I. MURPHY 479-808[illegible]

LAPWING PLACE
NEW BEAUTIFUL HOMES
"ONLY TWO LEFT"
$25,887
3 bedroom, split level
Shag Throughout
Large Treed Lot
$23,481
3 bedroom, 2 fireplaces
Shag throughout, full basement.
For private viewing please call:
384-8126 JACK COLWELL 592-9828

CADBORO BAY
EXCITING VIEWS
$52,500
4 bedrooms and 4 bathrooms are only a couple of the many features that make this 4-year-old, 2-storey home one of todays best buys.
—View living room 22.6 x 7 with attractive fireplace.
—Formal 13.6x11.6 dining room with bay windows and built-in buffet.—Senwood cabinet kitchen includes dishwasher plus family dining area.
—2 carports plus paved parking area, secluded fenced rear garden, treed and fenced, and a parkland sandy beach are just a few feet away. Quiet street, low interest mortgage and much more. Please call:
C. A. CLIFF ANDERSON
384-8126 or 477-3994

526 ADMIRALS ROAD
$19,500
Newly redecorated, this home provides good family accommodation, with the added feature of a 7,400 sq. ft. lot strategically located in a commercially zoned area. To view at anytime please call
592-9828 JACK COLWELL 384-8126

DRIVE BY
828 DEVONSHIRE
(Please don't disturb the vendor)
—Commercial Zone
—Lot 41.25x249'
—Two bedrooms
—Living room with fireplace
—Full basement, oil H.W. heated
—Assorted fruit trees
—On sewer
Full asking price $17,000
Shown by appointment only
384-8126 W. WOODLEY 384-3916

GORGE AREA
NICE AND NEW
$27,900
Just completed, this home offers you:
—3 bedrooms
—Deep shag throughout
—Unique old brick fireplace
—Bright convenient kitchen
—Sundeck, patio and barbecue
—Full basement, just waiting for development
IMMEDIATE POSSESSION
For Private Viewings Call
592-9828 JACK COLWELL 384-8126

NEW EXCLUSIVE
DRIVE BY
2545 VICTOR STREET
$23,500
This beautiful 4-BR home is gorgeous inside and out. A masterpiece in renovations. THIS MUST BE SEEN. For further information please call
JIM WEST
384-8126 or 382-1145

BEAUTIFUL TRIANGLE MT.
TOP OF THE WORLD
2 NEW HOMES
$25,900 and $27,500
These fine homes are the only 2 left in this unique new subdivision. Both are 3-BR, full basement homes with W-W shag, ensuite plumbing, carports, sundecks and lovely lots. To view call
LARRY M. BROOKS
384-8126 or 478-2918

INVEST IN JAMES BAY!
$14,500 will buy you an old 2 storey home in the heart of this rapidly developing district where land values are increasing every year. Could be renovated and rented without difficulty. For full information call
384-8126 MR. GREENE 385-0795

Royal
Trust
Company
REAL ESTATE SALES DEPT.
NOW LOCATED AT
3100 DOUGLAS ST.
384-8001

VALUABLE LAND, 1½ ACRES
Road frontage 132 ft. Custom built 4-bedroom, 1½-bathroom home set back from road for extra seclusion. Wall-to-wall L.R., D.R., entrance hall, stairway and master bathroom, 2 fireplaces and full basement. Large parking space. Level land for stately natural trees.
384-8001 BUD ZUCK 382-0349

LOW DOWN PAYMENT
and payments lower than rent will buy this 3-bedroom condominium, short walk from beach. Newly decorated. Let me show this one to you. Price $16,950.
384-8001 BUD ZUCK 382-0349

12-ACRE FARM
Beautiful 3-bedroom farm home. Full basement. 22 ft. living room and fireplace. Family size kitchen and dining room, 4-pce. vanity bath. A full line of haying equipment, tractor, mower, baler, etc. Feeder barn with hay storage — cement floors. LARGE HEATED WORKSHOP IDEAL FOR MANY TYPES O REPAIR SHOP. Stock and equipment included in asking price of only $89,000. For further details and viewing please call Mr. DYER, 384-8001 anytime.

OPEN HOUSE!!
WED., THURS., FRI. 7-9 P.M.
2396 AMELIA, SIDNEY
$22,200
IMMACULATE OLDER, TWO-BEDROOM HOME WITH A FULL BASEMENT — ON A PARK LIKE LOT CLOSE TO SEA. FOR PRIOR VIEWING CALL NEVA PENNIE, VICTORIA REALTY. 386-3585.

250 HOUSES FOR SALE

EST. 1933

P O O BOORMAN M A N
INVESTMENT CO. LTD.

SAANICH
SEPTEMBER SPECIALS

4 excellent offerings in a "country" setting but close to shopping. These are 2 and 3-bdrm homes, three with basements, in good lots. Price range: $17,000's, $23,000's, $24,000's, $25,000's.

ALSO
OAK BAY

Solid 3-bdrm older home — excellent location — beautiful lot — close to everything. $26,900. Please call: JACK FETHERSTON
386-7521 477-9427

CEDAR HILL
FULL BSMT. — $23,900

Could be 3 bdrms or 2 and a den. Lovely large lliving room with fireplace, separate dining room, large kitchen. A lot of house for this price. To view call: AUDREY CROTHERS
386-7521 385-4645

ESQUIMALT
$21,900

Very attractively remodelled throughout by a professional. Combination family room and dining room off the kitchen with sliding door to a sundeck. Three bedrooms. Wall to wall in the living room. Utility room. Separate garage and workshop. A pleasure to see. Please call:
386-7521 ERIC GRAHAM 656-4489

COUNTRY SECLUSION
$39,900

Lovely 3 bdrm. home situated on 1.68 acres of wooded wonderland. Complete privacy yet is convenient to town. This home boasts a lovely living room with fireplace — separate dining room, good kitchen, and a full bsmt. with a utility room, workshop and hide-away den. Several outbuildings for horses, chickens or you name it. For Real Privacy and value this can't be beat!
386-7521 AUDREY CROTHERS
385-4645
1111 Government St.

BBBBBBBBBBBBBBBBBBBBBBB
B BROWN B
B BROS. ON B
B BLANSHARD B
B 385-8771 ANYTIME B
BBBBBBBBBBBBBBBBBBBBBBB

OPEN HOUSE
3430 CEDAR HILL RD.
WED. AND THURS.
SEPT. 13th and 14th
1:30 to 5:00 P.M.
5 BEDROOMS
2 FULL BATHROOMS
ASKING $29,900

TRY AN OFFER

Here is a real LARGE, FAMILY HOME—main floor—living room with open fireplace, large family-size kitchen with dining area, 2 large bedrooms and 4-pce. bathroom. Upper floor, 3 more large bedrooms plus 4-pce. bathroom with many cupboards. Full basement—oil hot air heating (package unit) — plumbed for washer and dryer. This 5-bedroom home is situated on a large lot approx. 108'x138' close to bus, schools, shopping and university. Be sure to see this before you buy. Call Doug Lawson.

1517 BURTON

3 bedroom home consisting of 12½x20 ft. living room, convenient cabinet kitchen, basement. New furnace, new wiring, copper plumbing — close to bus and Hillside Shopping Centre. Plumbed and wired for washer and dryer. Asking $15,900. DOUG LAWSON in attendance.

P.
R.
B.
P. R. BROWN & SONS LTD.
The PEOPLE to SEE ARE
P.R.B.

You must see this brand new listing situated in a quiet well kept area. Has 3 bedrooms, dining room, with sliding doors onto the large sundeck. 2 pce. vanity bathroom in master bedroom. Wall-to-wall carpet throughout and full basement. Only $28,500.
385-3435 CASEY LEUVEN 479-6661

—P.R.B.—

CEDAR HILL
$23,900

A view from the 21'x13' sunken living room with raised hearth fireplace and parquet floors. Dining area plus a large family size kitchen. 3 bedrooms or 2 bedrooms and a den with fireplace. Full basement with automatic oil heat and drive-in garage. Must be sold. Offers considered.
385-3435 J.P.H. EVANS 477-4452

—P.R.B.—

P. R. Brown and Sons Ltd.
762 Fort St., Victoria, B.C.

$$$$$$$$$$$$$$$$$$
$$ DOUGLAS REALTY LTD. $$
$$ Phone 385-8784 $$
$$$$$$$$$$$$$$$$$$

1198 Goldstream
1200 Sq. Ft. — $32,500

Do you long for country living with a lovely view over Langford Lake? Do you desire privacy, room for children to run safely, or a place to keep chickens or a horse? You can have all this with a 2 bedroom home on almost 3 acres that slope upward. There is a very large living-room, kitchen with eating-area, and utility room. In the part basement is a new oil furnace and an electric hot water heater. For more information, or to view, phone 385-8784 Percy Meiklejohn, or 478-3611 evenings.

WESTERN HOMES LTD.
817 FORT ST.

OPEN HOUSE
2870 ACACIA
COLWOOD
1-4:30 P.M. WEDNESDAY

BEAUTIFUL NEW 3 BDR HOME IN POPULAR COLWOOD. ENSUITE OFF MASTER BEDROOM. WALL TO WALL THROUGHOUT. FULL BASEMENT. TRY $800 DOWN ON FULL PRICE OF $27,500. HOWARD MITCHELL 479-4818 or 382-2157.

"RED HOT"
"OVEN FRESH"

Brand new listed—first time on the market. 3 4 bedrooms, large living room with fireplace, drive-in garage, full basement with rec. room. Tremendous seaview from living room windows. This lovely home is situated in one of the most desirable areas of Gordon Head. Phone today — be the first to view this excellent home with beautiful landscaping. Asking only $41,900.

RAY MORRISON
CITY BROKERAGE LTD.
386-3547 ANYTIME

COLWOOD-METCHOSIN

Vendor will consider as part Dn. payment any good building lot in Langford, Colwood or Metchosin on this immaculate 3½ Yr. old 3 bdrm., full basement home, situated on landscaped and treed lot in excellent area; and close to schools, etc. Many extras. Asking $28,000. Please call Lee Forbes — either 385-1431 or 382-3541 anytime. Quadra Realty Ltd.

—Courtesy To All Realtors—

OAK BAY

Don't miss this opportunity to purchase in this exclusive area. We now have 2 lots available and we will custom build your new home. Call Dan Penman today for appointment.

KASAPI CONST. CO. LTD.
386-6191 EVENINGS, 477-8045

250 HOUSES FOR SALE

PEMBERTON
H H
O 1002 GOV'T O
L 384-8126 L
M M
E "SINCE 1887" E
S S

4060 EBONY PLACE
(off Greenlands and Gordon Head Rd.)
Will Be
OPEN FOR INSPECTION
WEDNESDAY 13 SEPT.
1:30-4:30 P.M.

or at any other convenient time by appointment. This is a beautiful brand new home suitable for the larger family 3 to 5 bedrooms, 3 bathrooms, separate dining room and a large R.I. rumpus rm. All ready to occupy — choose your own floor covering. Check and compare the value offered for $45,000
Excellent terms. For prior showing.
384-8126 MR. GREENE 385-0795

OPEN HOUSE
SATURDAY 1:30-4:30
651 PINE ST.

1300 sq. ft. new wall to wall in 2-bedrooms, living room and huge dining or family room. For a large spacious home this is hard to beat with a low down payment on asking price of $15,900.
384-8126 JIM WEST 382-1145

OPEN HOUSE
SATURDAY, 1:30-4:30
986 TATTERSAL

A well-constructed, 2-bedroom home on a good lot in a nice area. Needs some work but ideal starter or retirement at only $18,900
384-8126 LARRY BROOKS 478-2918

GORDON HEAD
IMMEDIATE OCCUPANCY

This brand new home has over 1640 sq. ft. of luxury living. Massive foyer, large rooms and delightful interior decor. Priced at $48,900.
384-8126 R. I. MURPHY 479-8089

LAPWING PLACE
NEW BEAUTIFUL HOMES
"ONLY TWO LEFT"

$25,887
3 bedroom, split level
Shag Throughout
Large Treed Lot
$23,481
3 bedroom, 2 fireplaces
Shag throughout, full basement.
For private viewing please call:
384-8126 JACK COLWELL 592-9828

CADBORO BAY
EXCITING VIEWS
$52,500

4 bedrooms and 4 bathrooms are only a couple of the many features that make this 4-year-old, 2-storey home one of todays best buys.
—View living room 22.6 x 7 with attractive fireplace.
—Formal 13.6x11.6 dining room with bay windows and built-in buffet.—Senwood cabinet kitchen includes dishwasher plus family dining area.
—2 carports plus paved parking area, secluded fenced rear garden, treed and fenced, and a parkland sandy beach are just a few feet away. Quiet street, low interest mortgage and much more. Please call:
C. A. CLIFF ANDERSON
384-8126 or 477-3994

526 ADMIRALS ROAD
$19,500

Newly redecorated, this home provides good family accommodation, with the added feature of a 7,400 sq. ft. lot strategically located in a commercially zoned area. To view at anytime please call
592-9828 JACK COLWELL 384-8126

DRIVE BY
828 DEVONSHIRE

(Please don't disturb the vendor)
—Commercial Zone
—Lot 41.25x249'
—Two bedrooms
—Living room with fireplace
—Full basement, oil H.W. heated
—Assorted fruit trees
—On sewer
Full asking price $17,000
Shown by appointment only
384-8126 W. WOODLEY 384-3916

GORGE AREA
NICE AND NEW
$27,900

Just completed, this home offers you:
—3 bedrooms
—Deep shag throughout
—Unique old brick fireplace
—Bright convenient kitchen
—Sundeck, patio and barbecue
—Full basement, just waiting for development
IMMEDIATE POSSESSION
For Private Viewings Call
592-9828 JACK COLWELL 384-8126

NEW EXCLUSIVE
DRIVE BY
2545 VICTOR STREET
$23,500

This beautiful 4-BR home is gorgeous inside and out. A masterpiece in renovations. THIS MUST BE SEEN. For further information please call
JIM WEST
384-8126 or 382-1145

BEAUTIFUL TRIANGLE MT.
TOP OF THE WORLD
2 NEW HOMES
$25,900 and $27,500

These fine homes are the only 2 left in this unique new subdivision. Both are 3-BR, full basement homes with W-W shag, ensuite plumbing, carports, sundecks and lovely lots. To view call
LARRY M. BROOKS
384-8126 or 478-2918

INVEST IN JAMES BAY!

$14,500 will buy you an old 2 storey home in the heart of this rapidly developing district where land values are increasing every year. Could be renovated and rented without difficulty. For full information call
384-8126 MR. GREENE 385-0795

X
XXX
XX XX
XX XX
XX XX
XX Royal XX
XX Trust XX
XX Company XX
XX XX
XXXXXXXXXXXXXXXXX
REAL ESTATE SALES DEPT.
NOW LOCATED AT
3400 DOUGLAS ST.
384-8001

VALUABLE LAND, 1½ ACRES
Road frontage 132 ft. Custom built 4-bedroom, 1½-bathroom home set back from road for extra seclusion. Wall-to-wall L.R., D.R., entrance hall, stairway and master bathroom, 2 fireplaces and full basement. Large parking space. Level land for stately natural trees.
384-8001 BUD ZUCK 382-0349

LOW DOWN PAYMENT
and payments lower than rent will buy this 3-bedroom condominium, short walk from beach. Newly decorated. Let me show this one to you. Price $16,950.
384-8001 BUD ZUCK 382-0349

12-ACRE FARM
Beautiful 3-bedroom farm home. Full basement. 22 ft. living room and fireplace. Family size kitchen and dining room, 4-pce. vanity bath. A full line of haying equipment, tractor, mower, baler, etc. Feeder barn with hay storage — cement floors. LARGE HEATED WORKSHOP IDEAL FOR MANY TYPES O REPAIR SHOP. Stock and equipment included in asking price of only $89,000. For further details and viewing please call Mr. DYER, 384-8001 anytime.

OPEN HOUSE!!
WED., THURS., FRI. 7-9 P.M.
2396 AMELIA, SIDNEY
$22,200

IMMACULATE OLDER, TWO-BEDROOM HOME WITH A FULL BASEMENT — ON A PARK LIKE LOT CLOSE TO SEA. FOR PRIOR VIEWING CALL NEVA PENNIE, VICTORIA REALTY, 386-3585.

250 HOUSES FOR SALE

WWW WWW
WWW WWW
WWW WW WWW
WWW WW WWW
WWW WWW
WHITTOME'S
W W W W W W W W W W W
"ROYAL OAK BRANCH"
4520 West Saanich Rd., 479-1667
W W W W W W W W W W W

RARE OPPORTUNITY

to purchase 2.91 ACRES of LOVELY BRAEFOOT country SECLUSION with a very COZY 2 BR — 1½ bath home in excellent condition AND VACANT AT $41,500.
Lillian Hendy 479-1667
386-1234 Brian Brown 479-1667

NORTH SAANICH
ONLY $23,900.

NEARLY ONE ACRE plus 3 BR home in very good contition — just the area you wanted for children and pets.
Lillian Hendy 479-1667
386-1234 Brian Brown 479-1667

ORIGINAL

In every aspect — from exterior throughout the entire 1700 sq. ft. — 3 bedrm on main to developed lower level with lovely family room — 4th bdrm — sauna and 3rd bath — Quality carpeting throughout — built-in vac system — intercom — beautiful treed lot in Gordon Head. Asking $59,500.
Lillian Hendy 479-1667

OAKLANDS

Nicely renovated 2 bedrm comfy home — full bsmt has extra bdrm — Lovely treed lot. Asking only $18,500 — priced to sell quickly. To view call:
Lillian Hendy 479-1667

IMMEDIATE POSSESSION
FOR YOUR RETIREMENT

ESTATE sale, beautifully kept, 2 bdrm home includes living room and kitchen, full high basement. Large lot where you can grow your garden vegetables. In Marigold area. Asking $22,900. Call:
479-1667 TED CHARTRES 385-5508

WHITE SUGARSTONE
NEW, 10 MIN. OUT

Phone me to view this crisp new 3-bedroom home this weekend! No drive-bys! Living room large, sparkling white fireplace, sparkling ceilings, dining room, large kitchen, room for dishwasher too! Master bedroom has bath ensuite. Just minutes out of town — quiet atmosphere. Close to schools and shops. Price $31,500 — I will present all offers!
EVELYN PERSICKE
479-1667 383-3929

QUITE NEW DUPLEX
CLOSE-IN NEAR SEA

Good revenue in this up and down 10 yr. old duplex. Three bedrooms in each unit — nice sized living room, kitchen. Let one unit make your payments. Close to shopping — walk to town! Low taxes on asking price $27,000.
479-1667 E. PERSICKE 383-3929

RETIREMENT

Here is a home consisting of 2 BR living rm with FP, large kitchen, full basement has 3rd BR with FP or rec rm. Ideal for retireds that need bus transportation. Asking $20,900.
479-1667 DON ROURKE 479-6730

MOVE IN TWO WEEKS
LOVELY TUDOR
BIG TREED LOT

You may still pick your carpeting and wall colors, but HURRY! This fine home in the Sidney area, on a TREED and SEWERED lot, can be finished in 2 weeks. Big Living room, Diningroom, SUNDECK. Good kitchen with Eating space. Large Master bedroom with en suite plumbing, 2 More bedrooms on main floor. FULL HIGH basement with Space for rumpus room and extra bedrooms.

ANOTHER GOOD DEAL
4 BEDROOMS — 2
BATHROOMS

Almost ready, but you may still pick your carpeting this week. Can be ready in ONE WEEK. A FULL BASEMENT home with space for extra development. Also on Sewer. Either of these two fine homes can be bought with EASY financing. TO VIEW call:
JOHN BISHOP 479-1667
RES: 656-2308

LOVELY CHESTERFEA
BEST BUY AT $29,500

Very attractive 3 Bedrm. home in this desirable area, close to Town 'Country shopping. Living-Diningroom in-Line. Fine kitchen. In ABSOLUTELY SPOTLESS CONDITION. On Sewer. BIG RUMPUS ROOM and Big Extra bedrm. down. Workshop. DRIVE-IN Garage. Space for Camper, Trailer etc. A MUST SEE!
JOHN BISHOP 479-1667
RES: 656-2308

HOME WITH LARGE
POOL
QUIET CUL-DE-SAC

An almost 40' pool completely built of cement with Big Walk around it. A Home that will PLEASE YOU, with a Large Livingroom. BIG Kitchen with Eating area. 3 Bedrooms (Or two and DEN or Diningroom) — HUGE Cement sundeck and POOL PATIO off master bedroom. FULL basement, (Extra toilet) dressing rooms for pool and Workshop or 4th bedroom. TREMENDOUS VALUE at $37,500.
JOHN BISHOP 479-1667
RES: 656-2308

2 BEDROOM MODERN
NEAR PORTAGE INLET
YOUR OWN BOATROCK

Just 100 Ft. to Portage inlet, (Through Gorge 20 Minutes to Ocean) this attractive 3 BR modern home has a Lge. charming Livingroom Sep. Diningroom. BIG workshop (could be rumpusrm.), En Ste. Plumbing roughed in, 24? Ft. Deep Lot, quite secluded. Ideal Retirement or Starter. Well priced at $20,500. Owners have purchased Farm and MUST SELL NOW! SEE THIS and MAKE AN OFFER!
JOHN BISHOP 479-1667
RES: 656-2308

J. H. Whittome & Co. Ltd.
W W W W W W W W W W W

KER and STEPHENSON
LIMITED
680 Broughton Street
Across from Eaton's carpark
385-3411, DAY or NIGHT

IMMEDIATE POSSESSION
NICE! NEAT! NIFTY!

Yes! This spotlessly clean 3-bedroom home can be yours for only $17,950 and is located at 1008 Jenkins Ave. off Jacklin Road and close to schools, stores and transportation. Owner out of town and wants a quick sale. Try your down payment by phoning.
J. T. MILLS 385-3411

$2,000 DOWN
New home, Sidney. 3 bedrooms, rec. room. Direct from builder. 382-3021. THE VICTORIAN HOUSE OF SERENITY LTD.

BY OWNER, 3 BEDROOMS, PANelled living room with Dutch door, large kitchen, utility room, secluded back yard. Swan Lake area. $25,000 cash. 382-7713.

S E S A M E S T R E E T

F R E D B A S S E T

T U M B L E W E E D

250 HOUSES FOR SALE

NEWSTEAD
REALTY LTD.
JUNCTION CENTRE
1637 FORT STREET

NEW LISTING
BUY OF THE MONTH
$26,500

You will look a long time before you find a more pleasnat home. Split level, plaster throughout, 14 years old, 3 bedrooms, Living room, dining, hall, wall-to-wall. Part basement. Good back garden. Happy to show you anytime.
PATRICIA SEDGER
382-8117 or 479-3673
NEWSTEAD REALTY LTD.

HIGH GORGE
RETIREMENT RANCHER
$18,900

Nestled among trees and lawn, this OOM heated cottage features an 18 ft. living room with fireplace. Two bedrooms, modern kitchen and utility. Payments on the existing mtge. are only $135 including taxes. Call now to see this brand new listing.
MRS. V. ROBERTS
382-8117 or 592-2171
NEWSTEAD REALTY LTD.

YOUR CHOICE

Two new homes, one split level, other A Frame entrance, both three bedrooms, one and a half baths, with roughed-in downstairs. All wall-to-wall carpet, fireplace, eating area in most modern kitchen. Seaview and even a boat launching access. There is no error to be made at this low pirice of $32,500 each. Interesting. Call to view:
BEN PARENT.
382-8117 or 598-3641
NEWSTEAD REALTY LTD.

ESQUIMALT
2 BEDROOMS
$16,900

Snow white cottage with a blue duroid roof. Living room 15'8"x16' — step saving kitchen — price includes stove, fridge, and space heater — lot has a real picket fence Call D. L. (BUZZ) FRASER now for your appointment to view.
NEWSTEAD REALTY LTD.
382-8117 or 384-5604

M M M M M M M M M M
M JACK MEARS M
M OAK BAY REALTY M
M LTD. M
M 2194 Oak Bay Ave. M
M 201 - 727 Johnson M
M M M M M M M M M M

IT'S A DANDY!
$22,900. 2-bedroom retirement or starter. Completely rebuilt with lovely old brick fireplace in charming living room with wall to wall carpets throughout. Bright cheerful kitchen with eating area and utility room. Clean electric heat with proper insulation to keep you warm at a moderate cost. 1 block to bus and 3 blocks to shopping. Call me to see this cutie, it won't last long. CONNIE O'REGAN 598-3321 or 477-4231.

JAMES BAY
$21,600. Condominium. Early Possession. Owner desirous of a quick sale. Excellent 2-bedroom suite with walk-out to patio and lawn. Daylight dining area adjacent to comfortable, broadloomed living room. Drapes and appliances included. $38.65 per month includes heat, water, parking, maintenance and cablevision. Close to all services, and a healthy walk to Beacon Hill Park. Pets allowed. Ideal for mature couple or lady. Your present house in trade is welcome. Please call GORD. G. COWAN 598-3321.

IDEAL FAMILY HOME
Offered exclusively at $23,900. Comfortable living for the entire family is easily recognized the moment you step thru the main entrance and stroll into the comfortable sitting room featuring open brick fireplace and panelled feature wall. Mom will love the spacious kitchen, adjacent to the separate dining room with wall-to-wall broadloom. 3 extra large away-from-the-noise bedrooms. Trades, offers? For appointment please call GORD G. COWAN at 598-3321.

HIGH QUADRA
If you don't like gardening, but want a spacious home close to everything, then try this for size. Spacious living and dining rooms with wall to wall; large kitchen with separate utility room; 3 bedrooms plus another 1 or possibly 2 in the basement, a rec. room with another fireplace. Sundeck at rear, drive-in garage, oodles of room for only $27,500. To view call DENNIS BERRY 598-3321 or 479-5724.

BY BUILDER
4566 Seawood (off Ferndale)
Deluxe Colonial, 4 bedrooms, triple plumbing. $41,000. Postle 477-3728.

BY OWNER. BRIGHTLY REMOdelled 2-bedroom home with creek on ¾-acre. $28,000. 3604 Happy Valley Road. 478-8164.

250 HOUSES FOR SALE

WWW WWW
WWW WWW
WWW WW WWW
WWW WW WWW
WWW WWW
WHITTOME'S
W W W W W W W W W W
"DOWNTOWN BRANCH"
706 FORT ST. 388-4271
W W W W W W W W W W

SWAN LAKE
$20,500

Off street parking for cars, boat and trailer. On the main floor, living room with fireplace, bedroom and bathroom, convenient kitchen plus large family room with sliding glass doors to sundeck. 2 sleeping rooms upstairs. Drive-in garage plus rec. room in basement.
JOE MANTON
388-4271 382-5211

$24,700
3 OR 4 BEDROOMS

This full basement home in the Langford Area is close to schools. Thru Hall floor plan. Carpeting in most rooms.
SHIRLEY WILDE
388-4271 478-2459

HAULTAIN — RETIREMENT
DRIVE BY — 2565 FORBES

A neat, tidy home for retirement or starting out. Two bedrooms, living room with wall-to-wall and kitchen. Completely redecorated and immediate occupancy. Close to bus and schools. Asking $21,900 Present all offers.
TED RADWAY
388-4271 477-6176

GORGE — ADMIRALS
ROAD

A TRULY IMMACULATE HOME TO SHOW. THREE BEDROOMS, SEPARATE DINING ROOM, UTILITY ROOM OFF KITCHEN AND WALL-TO-WALL THROUGHOUT, FULL CONCRETE BASEMENT WITH TWO-PIECE PLUMBING. LOVELY GROUNDS, CLOSE TO ELEMENTARY SCHOOL, BUS AND GORGE WALKWAY. PRICED TO SELL, $25,900.
TED RADWAY
388-4271 477-6176

OVER THE TREETOPS
$69,900

The finest view property available. A view from every window. 2 sundecks, 2600 sq. ft. of spacious living. W-W carpeted, 3 bathrms., 4 plus bedrms. Come view this valuable property with me. ML 1533.
388-4271 L. Ziegler 592-1768

UPLANDS

Approx ½ acre. 2-bedrm. full-basement home. Large living rm., sep. dining rm., den, wall-to-wall carpet — $51,500.
388-4271 L. Ziegler 592-1768

CAMOSUN AND JOHNSON
LOW DOWN PAYMENT

Over 1400 sq. ft. in this up-dated 2-bedroom, part-basement home. Nifty kitchen with breakfast bar, sewing room, dining room with built-in cabinet. Easy care lot. Off-street parking, close to everything. $21,500.
RUTH LUKAITIS
388-4271 or 477-5306
SHIRLEY WILDE
388-4271 or 478-2459

J. H. Whittome and Co. Ltd.

S.S.C.
SWINERTON, STEWART
CLARK, LTD.
1318 Blanshard Street

LOW DOWN PAYMENT
PRICE $15,900
MARIGOLD AREA

Your down payment plus a little paint and fixing will give you this comfortable home of your own. Situated on a tidy lot in the Burnside-Marigold area, close to bus, school and shops, it comprises entry hall, L.R. with fireplace, large electric kitchen with dining space and utility room off, OOM heat, drive-in garage. Net taxes just $136 per year.
ED JUPP
385-2481 RES. 592-1019

Canada's Most Honoured Builder
ONCE EVERY 96 MINUTES OF EVERY WORKING DAY SOMEONE SOMEWHERE IN CANADA BUYS AN ENGINEERED HOME — WOULD YOU LIKE TO SEE WHY?
CALL
ENGINEERED HOMES LTD.
385-6211
19 CADILLAC AVENUE

250 HOUSES FOR SALE

ISLAND PACIFIC
REALTY LTD. 388-6231
3200 QUADRA ST.

TRY THESE FOR SIZE!!!
Glanford 3-bedroom bungalow, 15 yrs. old, full basement. A real buy at $23,900 with terms. IRENE DALZIEL, 388-6231 or 384-8692.

Gorge. Well modernized older home in immaculate condition. 4 bedrooms, full basement. Asking $23,900. IRENE DALZIEL, 388-6231 or 384-8692.

Two-bedroom, no-step bungalow with separate garage. Absolutely spotless. Asking $18,900 with terms. IRENE DALZIEL, 388-6231 or 384-8092.

Off Esquimalt Road. Two bedrooms, L.R., D.R., nice utility room, large lot, separate garage. Asking $16,900. Good terms. IRENE DALZIEL, 388-6231 or 384-8692.

Mayfair area. Four bedrooms, one and a half baths, full high basement, modern furnace, wiring and new roof. Really good value with $2,000 - $3000 down. Asking $20,900. IRENE DALZIEL, 388-6231 or 384-8692.

SMALL FARM
$39,500
Here is a 1½ acre property with fine four bedroom home just 10 minutes from town. Outbuildings, good vegetable garden, excellent pasture. House is 1900 sq. ft., ranch style with full basement and double garage. Call now for details. 388-6231.
ANNE DUGGAN

JUBILEE AREA
Up and down duplex. 3 bedrooms and 2 bedrooms each has own furnace and meter. With low down payment, live in one for $40 per month with other rented. Asking $19,500. Quickly call BEN GREIG 388-6231 or 658-8845.

SPOTLESSLY CLEAN
Asking $18,900. Two bedrooms no basement, low tax area, ideal retirement or starter. Lots of kitchen cupboards. Level lot, few steps. IRENE DALZIEL 388-6231 or 384-8692.

EXCLUSIVE LISTING
CADBORO BAY

Shake roof, bay window and attractive rock-facing, 2,000 sq. ft. of luxury living and room for further development on lower level. Private sundeck opens from 30 ft. family room-kitchen combination. Master bedroom 18½x15 has its own bathroom and large walk-in closet. These are only a few of the special features making this 2-storey, 6-year old home worthy of your inspection. Immediate possession. 7¾% mortgage can be assumed. Courtesy to all realtors. Asking price $48,500. Mrs. McLeod or Mrs. Watson, 598-4567.

5 BEDROOMS
SCENIC ARBUTUS RD.

Parklike setting among the trees. Lots of accommodation in this 5-bedroom home with fully developed basement. Only 6 years old, in top condition. Owners transferred. Reasonably priced at $44,900. Mrs. McLeod or Mrs. Watson, 598-4567. MLS.

C. J. McLEOD
REALTY LTD.
2230 OAK BAY AVE.
598-4567

A
B C
at
FORT at BROAD
384-9335
A. BERNARD AND CO. LTD
655 Fort St.

COUNTRY LIVING
CLOSE TO TOWN

"QUALIFIES FOR VLA" lovely, modern home on 1 acre of pastureland. The large ornamental trees give you all the privacy that you could wish for. The sundeck off the kitchen faces south, ideal for year-round barbequing. Lovely living room and ultra-modern kitchen. Vanity bathroom, two bedrooms. Full cement basement with rumpus room. Double carport. This home is in excellent condition inside and out, a joy to show. Many, many extras go with this home. Asking
$31,500
Ron McConnan 384-9335; 383-8526

VACANT
3215 WILSHIRE
FULLY LANDSCAPED

1-yr.-old, 3-bedroom with en suite plumbing, beautiful wall-to-wall shag carpet, white brick fireplace, good size kitchen with eating area, large sundeck, finished 4th bedroom or office in full basement, roughed-in plumbing, wired for washer and dryer, drive-in garage, full price $25,700 clear title with excellent financing available. Phone H Blake, 383-4372 anytime. Wilshire is off Sooke Rd., first street this side of Happy Valley Rd.

250 HOUSES FOR SALE

A. E. LePAGE
BOULTBEE
SWEET
LTD.
Realtor
Hillside Shopping Centre
386-1341

YOUR HIDEAWAY
HIGH ON A HILL

For a bird's eye view of the snow peaked Olympics, the Juan de Fuca Strait, Mounts Helmchen, Blinkhorn and Matheson from this immaculate near-new 3-bedroom rancher featuring W.W. throughout, 2 bathrooms and situated on 2.2 acres of panoramic view property. For the price of $29,500.
B. Johnson W. Michaels
386-1341 — 24 hr. serv.

ONE POT-BELLIED
STOVE — $19,900

Plus a large garage on land and wired 220. No-basement home in mint condition. Two bedrooms. Fireplace in living room. Low taxes. Highly recommended retirement or starter. Walk to bus or to Simpsons-Sears. Firm price.
To view by appointment only call:
G. WILLISCROFT
386-1341 24-hr. service

FOR COAST-TO-COAST
REAL ESTATE SERVICE
CALL 386-1341

ARE YOU A MOD
FAMILY?

Four bedrooms, three with broadloom, three, four-piece interesting baths, excellent kitchen, laundry attached, full-sized dining room partially open to exciting living room with natural stone fireplace, cathedral ceilings, den or office, plus recreation room that young people love. Six sliding glass doors open to wrap around deck and patio affording magnificent treed views including Mt. Douglas. A functional home with creative character for the NOW family and for the future, at $69,900. Owner, 658-5347, for viewing at 957 Kentwood Tca., Broadmead. Must be seen!

OPEN HOUSE
THURS., FRI. and SAT.
1-6 p.m.

INVESTORS
SYNDICATE
REALTY LIMITED
620 Broughton St. 386-7721
Across from Eaton's Carpark

BURNSIDE-TILLICUM
$18,000

Clean two bedroom home with full basement. Located close to school and shopping. For further information call Leo Pigert or Evan Williams 386-7721 anytime.

4605 AMBLEWOOD DR.

1800 sq. ft. No-Step Executive home, 3 bdrms, 2 bathrms. Living room with large F.P. Sep. Dr. Dream Kitchen, large family rm. All carpeted floors, fully landscaped and fenced. A must see inside. Asking $47,000. For further information call Leo Pigert or Evan Williams, 386-7721 anytime.

M M M M M M M M M M M
M JACK MEARS M
M OAK BAY REALTY M
M LTD. M
M 2194 Oak Bay Ave. M
M 201 - 727 Johnson M
M M M M M M M M M M M

NEW! LUXURY! LANDSCAPED!

Rustic! Charming! and Warm! Only partially describes two very desirable homes in high Cordova Bay Area. Unique design provides for spacious bedrooms and delightful living and dining areas. Brick fireplace in post and beam interior add character, in one and a stone fireplace with parquet floors are impressive in the other home. We can arrange convenient financing. Asking $42,800. Call now:
GORDON B. MacDONALD at 386-2291

ETTEMA REALTY
ETTEMA REALTY
ETTEMA REALTY
LTD.
1802 Cook St. 383-7115

HIGH QUADRA
$22,900

Charming 3-bedroom with full basement. White stucco exterior. Peaceful living room with fireplace. Very nice dining room in combination with kitchen. Cute sundeck. Two-car garage with cement floor, ideal for workshop too. Big lot with tool house. Circular driveway and lots of parking. Phone J. ETTEMA at 383-7115. ML-2138. WE TRADE HOMES.

BEAUTIFUL SPANISH COLOnial 4-bedroom, 3 bathroom, living room and separate dining room. Kitchen with eating area. Large family room, etc. This home is tastefully decorated; also beautiful yard. Sold by owner. By appointment only. 478-3823.

250 HOUSES FOR SALE

"Complete Real Estate
Service Across Canada"
M
O
N
TRUSTRUST
R
E
A
L
1057 FORT 386-2111
Sidney — 656-3924

CORDOVA BAY — SEARIDGE
2,416 sq. ft. of lovely family living. 5 br's, 2-4 pce baths, plus ensuite off master. Lge. L.R. with stone F.P. 13x32 Rec rm. with brick F.P. Family rm. off kit. Built in stove and dishwasher. Den, Double C.P. Lge. sundeck. View of mtns. and sea. Phone me — I'll show the rest. Below market value at $45,900.
E. W. PROKOSCH
Res. 477-2194 Bus. 386-2111

COLWOOD
4 Bedroom family home — $31,250. A little traffic — But it's only $31,250. Newly decorated — Still only $31,250. Large L.R. (F.P.), D.R. 1½ baths, Family Rm. Double C.P. — Still only $31,250. I suggest you phone me for an appt. to see it — Yes it's only $31,250.
E. W. PROKOSCH
Res. 477-2194 Bus. 386-2111

BY OWNER
Modern executive home with panoramic view of ocean and San Juan Islands. Seclusion yet 10 minutes from downtown Victoria. Situated on 2 large lots overlooking Cordova Bay. Split level construction, 3-4 bedrooms, large living room, dining room, family room with bar, study, utility room, cedar room, 4 full bathrooms, 3 stone fireplaces, plus 35 ft. inside heated swimming pool (fully automatic and self-cleaning) 85-degree year around swimming, automatic humidity control system and sauna room, dressing rooms, second bar, etc. Built-in stereo, cablevision, electronic air filter system, dishwasher, garburator, etc. Property professionally landscaped with sunken patios, built-in barbecue, fish pond, etc. (Cost over $11,000). Electronic eye outside, flood lighting etc. Asking $140,000, financing available. Phone 658-8318.

AN ADVENTURE IN FINE
LIVING

Are you one of those successful young families that really want a different home? This 4 bdrm beauty is as gracious as yesterday yet as modern as tomorrow. Exciting living on three separate levels, sweeping views, quiet, close in area of fine homes. Financing is very flexible, and possession can be 30 days or even less. See this beauty today, if you are the right cpl for this immaculate home, you will buy it on sight! Price is firm at $43,500. For full details and apptmt to view call
HUMPHREY GOLBY
Bus. 385-9741 Res. 592-6730
J. A. Henderson Realty Ltd.

METCHOSIN CHARM

3 bedrooms, full basement, 1½ baths, L.R. with fireplace, D.R. and large covered sundeck. Rear entrance carport — on quiet pleasant road. Asking $28,000. Make an offer!
JOAN HOPPER
386-3547

FAMILY SIZE: CLOSE IN

3 bedrooms; full basement; large L.R. with F.P.; bright, sunny kitchen; drive-in garage; barbecue patio; nice lot with fruit trees. Well cared for, minutes to town, immediate possession. Asking only $24,500.
JOAN HOPPER
CITY BROKERAGE LTD.
386-3547

X X X X X X X X X X X X X
X W. J. LINDSAY LTD. X
X Royal Oak Centre X
X 479-7111 658-5040 X
X X X X X X X X X X X X X

GORDON HEAD — $29,900
VACANT — "SELL IN SEP."
LOT 120x156 — 0.43 ACRES
Attractive 2 bedroom modern home. Owner will carry all financing for a reliable buyer. Close to transptn.
G. E. BUS RYAN—384-3355

GARDNER REALTY LTD.,
899 FORT STREET,
385-7721

2 BEDROOMS
$16,500

Clean, older type, no-basement bungalow close to all schools, stores, buses, etc. Corner lot with lots of parking space.
385-7721 CLIFF SALMOND 477-3626

BBBBB CCCC LL
BBBBBB CCCCCC LL
BB BB CC CC LL
BB BB CC LL
BBBBB CC LL
BB BB CC LL
BB BB CC CC LL
BBBBBB CCCCCC LLLLLL
BBBBB CCCC LLLLLL
B.C. LAND and INSURANCE
Serving B.C. Since 1863
922 Government St. 388-5555

¾ ACRE, LOVELY TREES, NO-step bungalow, full basement. $34,900. No agents. 478-2451.

250 HOUSES FOR SALE

WALL and REDEKOP
REALTY LTD.,
1820 Blanshard St.
386-8321

BARGAIN!
$18,250

Coffee Shop, showing good profits, busy shopping plaza. 42 seats, modern equipment, good lease, rent. Operate your own business today.
Call Margaret Bridger.
386-8321 or 388-5868.

$5,000. INCOME ON
LEGAL 4-PLEX.

Well-built, attractive 4-plex for sale 3 side-by-side suites, and one in basement. Spacious room — should be seen. Only $39,900, with low down payment and flexible financing.
Call Margaret Bridger.
386-8321 or 388-5868

FAIRFIELD
UP AN DDOWN DUPLEX

Income plus living accommodation. Extra bedrooms in full basement. Excellent location. Only $22,900, with $2,000 down payment, and only $233 monthly payments, including principal, interest, and taxes. hurry for this one.
See it today with
Margaret Bridger
386-8321 or 388-5868

NEW LISTING!
SOUTH OAK BAY!

Exciting, well-appointed, 3 bedroom home with extra large living room, 2 fireplaces, sundeck, fruit trees, — plus 3 room suite in basement. Asking price $37,300. See this one today and make your offer.
Call Margaret Bridger
388-8321 or 388-5868

JAH JAH JAH JAH
JAH JAH JAH JAH
J. A. HENDERSON
REALTY LTD.

WE BUY, SELL AND TRADE
385-9741 ANYTIME

HUGE 4 BDRM
FAMILY HOME

Located just north of McKenzie on Chesterlea, this lovely 10-year-old home is waiting for you. Large living and dining rooms, big kitchen and eating area. 4 extra large bedrooms on 2nd floor, 4-pce. and 2-pce. baths, rec. room, utility and shop. Nicely treed lot in high location. Views. Large sundeck, carport, lots of paved parking. Priced at $33,000 and offers invited. For appts. to view, call
KEN MANN
Bus. 385-9741 Res. 592-7443

NOW DOWN PAYMENT

If you qualify for the B.C. 2nd mtg. you could buy this newly decorated 3 bdrm home, new plumbing, wiring, and furnace. Immaculate condition. Full price $20,500.
W. ROGERS
Bus. 385-9741 Res. 652-1891

ARBUTUS SEA VIEW

An unobstructed sea view is yours from this spacious 1600 sq. ft. 3 bdrm home. 2 bathrooms, fully developed bsmt. Complete seclusion on 1-3 acre lot. Offered at $47,900.
H. TOMLIN
Bus. 385-9741 Res. 477-1327

N P
O R
R I
Y & C
B E
ASSOCIATES LTD.
1314 Quadra St. 385-2458

GORDON HEAD
NEW N.H.A. HOMES
3 or 4 BEDROOMS
FROM $1000 to $7000 DOWN

Extremely well built homes, winners of Merit Award design. Comes in Split-Levels and Bi-Levels with living-room, guest size dining room, family kitchen, family room, 2½ bathrooms, carport, sundeck. Price from $29,500 to $33,500. For appointment to view these beautiful homes with many extras! VICTOR WONG 385-2458 or 479-6569.

JAMES BAY

Excellent area — 2-B.R. Bungalow. Built late forties, its a beauty. Land value at $3 a ft. is $21,960. Firm price for a sale this week, $18,700. Dar Garside, 385-2458.

1872 GORDON HEAD RD.

Drive by this white beauty. Two fine bedrooms, one unusually large. Comfortable, well proportioned L.R., open fireplace. Bright kitchen and dining. Sundeck. Full, high basement. Call Dar Garside 385-2458.

BUY A SEABOARD
HOME
MAIN FEATURES

WW carpet, 1½ baths, 3-bedroom, landscaping, 1-year guarantee. Only 5 left in the Gordon Head area. Buy and move in this month. We also have lots in Gordon Head and Central Saanich and will build your plan or ours. Compare our workmanship, extras and quality before you finalize your building needs. For information and viewing call Seaboard Construction, 652-1526, 652-2578.

HHHHH HHHH HH HH
HHHHHH HHHH HH HH
HH HH HH HH HH
HH HH HHHH HHHHHH
HH HH HHHH HHHHHH
HH HH HH HH HH
HH HH HH HH HH
HHHHHH HH HH HH
HHHHH HH HH HH
D. F. Hanley Agencies Ltd.
3293 Douglas St.
Shakespeare St. Office
3021 Shakespeare St.
388-4294

PRICE REDUCED TO $27,750
EXCEPTIONAL REVENUE
POTENTIAL

Richmond area near Jubilee Hospital. Large modern 3-bedroom bungalow, fully developed basement has 2 bedrooms, living room, 3-pce. bath. Potential for large family or rent to university students or nurses. Immediate occupancy. Clear title or excellent financing.
GERRY DEWHURST 592-2407
WHYTE and GOWER
OAK BAY PROPERTIES LTD.

3236 WASCANA

Fully modern 5 Rm Stucco Home, 20 ft. living Rm. plus Dining "L", Excellent Cab.-Kitchen, 2 good size Bdrms. 4 pce tiled Bath and Utility for Washer and Dryer, plus storage rm, Oil A.C. Heat. Large lot near Bus, Stores and Schools —
TODAY'S BEST BUY
$21,500
M.L.S. 1771.
S. W. ANDERSON LTD.
384-9328 Res. 382-8917

NEAR NEW SPLIT-LEVEL 3-bedroom home. Has $7,000 swimming pool. 4076 Cedar Hill X Road extension north of McKenzie behind Government Testing Station. $33,800. View or appointment arranged. 477-4997.

BEAUTIFUL SCANDINAVIAN style, cedar house, for sale, on nearly 7 acres. Overlooking Elk Lake. Built with craftsmanship and love. $85,000. Phone Wood, 658-8405 after 6 p.m.

FOR SALE BY OWNER

2 executive homes — 1649 Warren Gardens; 1528 Bywood Place. No triflers.

BY OWNER, JAMES BAY charming older home, must be seen. Plus revenue. $35,500. 383-8593.

REAL ESTATE APPRAISALS
For Capital Gains Tax
P. G. JACKSON LIMITED
750 Fort Street 388-9102

NEW HOME FOR SALE BY builder. Phone after 5. 478-6437.

253 COUNTRY HOMES AND PROPERTIES

SAANICH PENINSULA
PROPERTIES LTD.
For all Real Estate Requirements
Box 1235, Sidney, B.C. 656-4000

253 COUNTRY HOMES AND PROPERTIES

YELLOW POINT
DISTRICT

SCENICALLY TREED
GENTLY SLOPING

CEDAR MINI-FARMS

LOCATED ONE MILE WEST OF YELLOW POINT LODGE

LOTS 1 ACRE, 2 ACRE AND UP. ALL PERC TESTED AND APPROVED.

ONE ACRE LOTS, $3,950 WITH EASY TERMS AVAILABLE.

GORDON STEVENSON
Anytime at 386-8321

WALL and REDEKOP
REALTY
1820 BLANSHARD ST.

WHAT DO YOU KNOW ABOUT
NORTH SAANICH?

That you're seldom more than a ten-minute walk or a two-minute drive from the sea? That there are ten fine thriving marinas within a five-mile circle? That the waters surrounding North Saanich are the epicentre of the finest year-round boating and sailing waters in the Pacific Northwest? Golf courses, treed or pastoral environment, stable climate and the friendliest people in the world contribute to the desirability of this area.
Lands End Road is between the 18 and 19-mile circle in North Saanich. We are pleased to offer two beautifully designed and tastefully finished custom-built homes at 1127 and 1135 Land End Road priced at $43,200 and $44,250 respectively. Both are on treed half-acre lots and are charming in every respect. For an appointment to inspect these fine properties please call:
384-8126 JOHN BELL 656-4293
384-8126 GILLES PERODEAU 656-4525
Pemberton Holmes Ltd.

FARM
5-MILE CIRCLE
OVER 11 ACRES

This outstanding piece of property must be seen to be appreciated. The lightly treed rolling meadowland presents a beautiful setting for the tastefully modernized 2-bdrm., part basement home. This home and a nearly new stable are sitting on a knoll overlooking your own valley. The location would also seem to offer unusual future appreciation. Preliminary approval to subdivide in two parcels has been obtained.

ASKING $60,000
BE THE SMART FAMILY
WHO GETS THIS BARGAIN
CALL NOW

JACK DAVIS 382-2157 (24 hrs.)
WESTERN HOMES LTD.

ARDMORE
NEW EXCLUSIVE

ONE ACRE of beautiful treed property with sea glimpses. Well back from the road a lovely 2-bedroom home. Living room and dining room with open beam ceiling, wall-to-wall carpet and a nice fireplace. Convenient cabinet kitchen with fridge and elec. range. Both bedrooms are good sized with wall-to-wall carpeting. There is also 2 full bathrooms, and a handy utility room. THIS HOUSE HAS OIL HOT WATER HEATING, paved driveway, carport and patios. 2 GOLF COURSES AND BEACH ACCESS NEARBY. $34,900. To be viewed by appointment only.
479-1667 EDITH GUTEMAR 479-5627
J. H. Whittome and Co. Limited
Royal Oak Branch

NORTH SAANICH
$23,900

NEARLY ONE ACRE plus 3-BR home in very good condition — just the area you wanted for children and pets.

RARE OPPORTUNITY

to purchase 2.91 ACRES of LOVELY BRAEFOOT country SECLUSION with a very COZY 2-BR — 1½-bath home in excellent condition AND VACANT at $41,500.

Lillian Hendy 479-1667 or
386-1234 Brian Brown 479-1667

J. H. Whittome and Co. Limited
Royal Oak Branch

BRENTWOOD $39,900

Perfect seclusion on this 1.54 acres of treed property. 8-year-old split level design home with 3 bedrms, and cosy den, L-shape liv. and din. room with floor-to-ceiling fireplace. Bright elec. kitchen with eating area, 1½ baths, sliding glass doors from spacious master bedrm to sundeck. Three stall barn for the horse lover plus other outbuildings including a rustic sauna. Mature fruit trees, etc.
BILL ANDERSON
479-1667 479-6648
J. H. Whittome and Co. Ltd.
Royal Oak Branch

SIDNEY AREA
VLA
IN THE COUNTRY
BUT CLOSE TO ALL
SERVICES AND THE SEA

Situated on a lovely treed lot. .7 of an acre 3 bdrms and den up, liv. rm. and din. rm. wall to wall rug, large cabinet kitchen. The liv. rm. features stone fireplace, floor to ceiling, full bsmt, with large rec room, w-w carpets and stone fireplace, dble garage. Full asking price $38,500. For full particulars and to view call:
656-3924 Jack NAISMITH 388-7496

5.3 ACRES
COTTAGE AND BARN

1 mile from Sooke centre and you can have seclusion and quiet. Land is 75% cleared with many trees still standing. 1 bedroom cottage is clean and solid. There is a small barn, workshop, tractor shed etc. Only $22,500 with half cash down.
385-7721 CLIFF SALMOND
477-3626.
GARDNER REALTYL TD.
899 Fort St.

PASTORAL AND OLYMPIC
VIEW

Tudor 3 bedroom 2 bathroom quality built home on 1 77 acres, beautifully landscaped and terraced. Between Royal Oak and Observatory. — $45,000
J. BOVEY 652-2324
J. P. BELL 656-4293
G. PERODEAU 656-4525
PEMBERTON, HOLMES LTD.

CENTRAL SAANICH
1.6 ACRES

Cleared level land, ideal for horses with a cozy 2 bedroom home, cab. kitchen, sep. dining rm., large living rm. with FP and W-W carpet, a 20'x14' family room with sundeck. Attached workshop. Asking $29,500.
385-3435 AL VICKERS 652-2266
P. R. BROWN and SONS LTD.

Saanich Peninsula
Sidney
GORDON HULME LTD.,
2444 Beacon Ave.
656-1154

LOVE NEST

Cozy 2 bedroom home utterly secluded but only 40 min. to town. High location, giving million dollar view in all directions. MOVE IN NOW and enjoy great brick fireplace and large sundeck. ONLY $25,900 ALLAN KLENMAN. Exclusive agent. 382-7276 Town and Country Realty Ltd.

TWO ACRES ON SCENIC ROUTE
One block from water (Cordova Bay) four bedrooms, automatic oil heat, separate cabin, good size barn. Fantastic subdivision potential in future. Asking $35,900. LARRY QUAGLIOTTI 388-6231 or 479-6609 Island Pacific Realty.

CAPITAL REGION AGENCIES
Confidence, Reliability, Action 1
2481 Beacon Ave., Sidney, B.C.
—656-3951—

SIDNEY REALTY LTD.
656-3928
Real Estate — Insurance
Serving the Saanich Peninsula

253 COUNTRY HOMES AND PROPERTIES

BEAUTIFUL SCANDINAVIAN style, cedar house, for sale, on nearly 7 acres. Overlooking Elk Lake. Built with craftsmanship and love. $85,000. Phone wood, 658-8405 after 6 p.m.

PEARSON REALTY LTD.
PARKSVILLE, B.C.
Box 399, 248-6127

256 WATERFRONT PROPERTIES

WATERFRONT
over 200' of frontage
ARBUTUS COVE

This DIGNIFIED, ATTRACTIVE, 6 room is planned for the person who desires a MAGAZINE PICTURE HOME with its spectacular view of "HARO STRAITS" and its own secluded and private 1½ acres of park like property. This is one of VICTORIA'S FINEST WATERFRONT HOMES. Ask to view this beautiful home. Priced at $75,000. Excellent financing. Phone J. T. MILLS 385-3411
Kerr and Stephenson Ltd., 680 Broughton St.

SHAWNIGAN LAKE

Just listed, this 2-year-old, 2-bedroom cottage on ½ acre with beautiful lake views and lake access with wharf. Nice sized living room with fireplace, kitchen with 220 range and oil stove, large dining area and a small bathroom. Concrete foundation — large patio facing the lake. Very nice treed setting. All furniture and appliances included in the end price of $13,500. To view please call:
479-1667 EDITH GUTEMAR 479-5627
J. H. Whittome and Co. Ltd.
Royal Oak Branch

EAST SOOKE — Warm Clean Water
A. 100' beach lot, $12,000.
B. 100' deep anchorage, lot and cabin, $12,000.
C. Both lots, $21,000 cash, hydro and main water. Seagirt Road.
D. 72' lot, beach, dock, pullout, charming 2-bedroom home and one-bedroom guest or in-law cottage. $38,000. East Sooke Road.
DESMOND HOLMES
384-8126 478-1227
Pemberton, Holmes Ltd.

WATERFRONT — TRADE
Retired couple in North Saanich would like to trade their totally secluded waterfront home for smaller residence. The grounds are beautifully maintained with over 230 ft. of southern waterfront exposure. The home is an older bungalow, 3 BR, and in immaculate condition. Phone for further details.
384-8126 R. I. MURPHY 479-8089
Pemberton Holmes Ltd.

WATERFRONT 1.74 ACRES

Located on the west side of Saanich Peninsula, Cole Bay, just south of Ardmore. Desirable building site, heavily treed, secluded, good water supply, creek on property. Swimming, boating and fishing at the door. Asking price $39,900. Call Harold Ware of Gardner Realty Ltd. 385-7721 or Residence 598-4358.

ROOMS WITH A VIEW

California Style home on two lots. Each room has unrestricted ocean view. Your own walkway to the sea below. House features antique brick fireplace, feature wall of simulated planking. Walk around sundeck facing the sea. Asking price $49,900. DOUG COLE 478-5561 or 479-4494, Block Bros. Realty.

PRIVATE SALE. 2-BEDROOM home in quiet sheltered area. Close in. Large living room with fireplace. Large dining room and kitchen. 14x28 sundeck and work shop. Automatic heat. Wharf. A very pleasant place to live. Asking $28,500. 382-5409.

SOOKE RIVER. APPROXIMATELY ½-acre riverfront lot with large unfinished log cabin. Excellent fishing, hunting, swimming close by. This is the ideal retreat or summer home. Victoria Press, Box 190.

DOLPHIN BEACH ESTATES
MAGNIFICENT WATERFRONT AND VIEW LOTS
DOLPHIN AGENCIES LTD
P.O. BOX 398, PARKSVILLE
PHONE 248-6156

SECLUDED, 7 ROOM, 4 BEDROOM house. Full basement $35,000. Low interest mortgage. Phone 382-1153.

DENMAN ISLAND WATERFRONT and seaview lots on water main. $3300 and up. Seaview Estates Ltd., 813 Fort, 592-2607, 382-7522.

258 CONDOMINIUMS AND TOWNHOUSES

Townhouses, 2 or 3 bedrooms starting at less than $19,000 full price with these quality features: General Electric appliances, Harding wall-to-wall carpets, Armstrong vinyl floors in kitchen and bathroom, abundant storage, full drapes. Close to marinas, golf courses, beaches, salmon fishing and shopping centres.

Down payments start at $1350 with up to 90% NHA financing available. Monthly payments starting at less than $175.

Plan to see Sidney Court Townhouses, 10145 Third Street, Sidney. Managed by Anglo-Canadian Management.

Open 2 p.m.-5 p.m. every day and from 7-9 p.m. Monday-Friday. Call 384-8071 for information.

FAIRCLIFF
1433 FAIRCLIFF LANE
"VICTORIA'S ONLY GARDEN CONDOMINIUMS"

ONLY A FEW LEFT.
$16,500 to $29,000

NHA FINANCING AVAILABLE

FOR APPOINTMENT TO VIEW, CALL

DAWSON DEV. LTD.
385-3685

RETIREMENT WITHOUT A CARE

A warm and inviting 2-bedroom home for retired couple or loner. Immaculate, cosy and well appointed condominium apartment on 3rd floor of well constructed building. Quiet, tree-lined corner, convenient to hospital, town, shopping and park. Very economical to maintain; appliances, W-W and drapes incl. A well trained pet is welcome. Excellent soundproofing, good wrap-around balcony. Asking $22,900. To view and make an offer call:
ELEANOR SANDERSON
382-9610 388-4271
J. H. Whittome & Co. Ltd.

MARKET COURT TOWNHOUSES

MARKET STREET
OFF QUADRA
PRICED FROM $18,400
OPEN DAILY
SAT.-SUN. 2-5 P.M.

Attractive 2 and 3-bedroom homes in a pleasantly landscaped setting close to parks, schools, low down payment. Trades considered.
KRIEGER, STRICKER AND CO. LTD. MR. FEKA — 383-1542.

DE LUXE CO-OP APARTMENT
Fabulous view from this first floor waterfront suite in Oak Bay. Beautifully maintained building and grounds in one of the most valuable real estate areas in Victoria. Large living room and dining room, two bedrooms, lovely large bathroom, huge closets, kitchen has de luxe range, fridge, and garburator. This just has to be the best buy of its kind, at only $43,900. For appointment to view call ALMER OLSON, 384-8001. Royal Trust Co.

SIDNEY — $16,800
3-Bedrm with 4-pce. bath up. L.R. D.R. kitchen and 2-pce. bath down. Sliding glass doors to front lawn. Only a year old, owner transferred, so it must be sold.
OR
Buy complete with washer, dryer, fridge and stove for only $17,500.
GRAE LANGSTON 386-8596
Island Pacific Realty 388-6231

OAK BAY—SEA VIEW
Charming unique 2-bedroom condominium. Prestigious location. 598-2682.

258 CONDOMINIUMS AND TOWNHOUSES

WHYTE & GOWER
OAK BAY PROPERTIES LTD.
2227 OAK BAY AVE.
TEL. 592-2407

VICTORIA
LARGEST SELECTION
CONDOMINIUM SUITES

360 DALLAS
OPEN MON.-SAT. 2-4
De luxe seaview suites, one bedroom from $18,500, $27,000 for 2 bedrooms. 1 only two bedroom, front suite, top floor. $37,800. 1 only 3 bedroom. $43,500.

WILLOW COURT
190 GORGE RD. WEST
OPEN MON.-SAT. 2-4
Luxury in every suite plus swimpool, fine views of Gorge Park. 1 and 2 bedroom suites priced from $21,000.

MARQUEE COURT
OPEN MON.-SAT. 2-4
2095 OAK BAY AVENUE
Oak Bay Retirement, close to Senior Citizens Centre, village shopping and bus at door. 1-bedroom suite up to $19,000.

PEAKINGTON MANOR
1012 PAKINGTON
OPEN MON.-SAT. 2-4
Near downtown and short walk to Beacon Hill Park. One and two bedroom luxury suites, sea views, fireplaces. Prices from $16,500-$32,500.

OAK BAY TOWERS
1400 NEWPORT
BY APT. ONLY
Cosy, third floor suite with balcony and pleasant outlook. One bedroom, large living room—dining area. An excellent buy at $16,500. For apt. call Don Whyte or Alec Gower.

TOWNHOUSES
OPEN
SAT. 1-5 P.M.
Or Anytime by Appointment
GORDON HEIGHTS
At Feltham and Shelbourne St. 2 or 3 bedrooms priced from $22,900.

WICKLOW COURT
On Wicklow St., between Cook and Tolmie. 2 or 3 bedrooms priced from $22,300.

COLWOOD TOWNHOUSES
On Wale Rd. off Goldstream Ave. Near Shopping Centre and Golf Course. 3 bedrooms, basement. $22,900.

A choice of 3 delightful locations offering excellent value in the medium price range.
AS LOW AS $1,150 DOWN
TRADE YOUR PRESENT HOME

CITY TRUST, 383-4141

No. 2-869 SWAN ST.
Well-built 3 bedrooms, 4-piece bath, private fenced yard. Wall-to-wall carpet throughout large 18x22 living room. Large bright new kitchen with laundry area. Only $137 per month P.I.T. Drive by and call CHES HAYS, 384-8001 or 477-8324, Royal Trust Co.

LOVELY 1 BEDROOM CONDOMINIUM with balcony and carport in Oak Bay Towers, 1400 Newport Ave. Pleasant treed outlook, coloured appliances, drapes and wall to wall carpet. Low monthly assessment includes heat and cablevision. Asking $16,800. Please call 592-6068.

1-BEDROOM CONDOMINIUM. Close to Oak Bay Village and Marina. Very reasonable. Phone 592-6068.

263 GARAGES FOR SALE, RENT OR WANTED

WANTED, GARAGE TO RENT for winter months to store 15' boat in the Langford area. 478-3784.

SECURE GARAGE WANTED for storing 16' boat and trailer, 478-2115.

265 HOUSES WANTED TO BUY

FOUR BEDROOMS

AND BRIGHT RUMPUS ROOM IN NEWER HOME TO $65,000, IN UNIVERSITY-OAK BAY-CADBORO BAY AREAS FOR OUT OF TOWN CLIENT — CALL

Mr. Hamilton
386-8321

WALL and REDEKOP REALTY
1820 BLANSHARD

COMMERCIAL LISTINGS REQUIRED in Victoria and Island area. Confidential, courteous service given. Contact:
D. H. MacGILLIVRAY
A. E. LEPAGE
BOULTBEE SWEET REALTY LTD.
386-1341
ANYTIME

WANTED
All cash offered for 2 and 3-bedroom homes in Gorge or Esquimalt. Call our agent TED CHARTRES 479-1667 or Res. 385-5508. J. H. Whittome and Co. Ltd. Royal Oak Branch.

MUST BE VIC WEST OR JAMES Bay. All cash for solid home over 20 yrs. or duplex conversion. Urgent. IRENE DALZIEL, 388-6231 or 384-8692. Island Pacific Realty Ltd.

GUARANTEED SALE
If your property is suitable for rental or renovation under $22,000. All Cash. Quickly call IRENE DALZIEL, 388-6231 or 384-8692. Island Pacific Realty Ltd.

LAKE HILL OR CEDAR HILL Wanted 2-bedroom, basement home up to $23,000. Phone Mr. Neill 479-3946 or 479-7111 W. J. Lindsay Ltd.

SPOT CASH
For larger older home preferably in need of repair. FREDDY STARKE, 388-6231 or 384-9633. Island Pacific Realty Ltd.

WE WILL BUY YOUR HOUSE for cash, if it is suitable for rental purposes. Please contact Sales Supervisor, Shirley Philips Homefinders Ltd., 386-2911.

WANTED: OLDER HOME FOR cash, under $15,000. No agents. 479-2209.

268 LISTINGS WANTED

LIST and SELL
WITH
JOHNSTON and CO. LTD.
City Homes and Revenue
Acreage — Waterfront
Country Homes
Appraisals
385-2471 — 24 HOUR SERVICE
1306 Broad Street

WANTED IMMEDIATELY
2-3 bedroom homes under $30,000 If you are thinking of selling your home call me now for prompt action. VIC SMITH 386-1361 or 383-8593 anytime. Canada Permanent.

MUST HAVE MORE properties, lots — acreage—home, apt. bldgs. There is no substitute for hard work and experience in making quick sales. Call ALLAN KLENMAN Town and Country Realty Ltd., 382-7276.

LISTINGS URGENTLY NEEDED
If you have a home for sale in the $16,000 to $22,000 price range, I have the buyers.
"Help Us to Help Yourselves"
384-8126 JACK COLWELL 592-9828
PEMBERTON HOLMES

MARLIN AGENCIES LTD.
"the new young realtors"
477-6955

270 EXCHANGE REAL ESTATE

WILL EXCHANGE, $9,500 EQUITY in 10-year-old home, completely remoleled, for VLA lot, in any area. Has 1,500 sq. ft. plus 1,000 sq. ft on lower level. On a 17,000 sq. ft. lot in Colwood area, or try exchange of mortgage paper. 478-5995.

LOOKING FOR SMALLER home. ½ acre home in Dean Park, lovely treed lot with privacy. Three bedrooms and two bathrooms. Full high basement, lots of room for children. 656-4753.

MOVING TO CALGARY?
Trade Calgary property for same in Victoria or area. 384-2956.

271 LOTS FOR SALE

VIEW
2 acres wonderful ocean view, East Sooke $9900, $100 down, $100 per mo. A. KLENMAN, Town and Country Realty Ltd., 382-7276.

WILLIS POINT. .38 ACRE, PERC tested, $5500 or offer. 478-7674.

WANTED: BUILDING LOT ON sewer. Private. 382-9014 or 384-1586.

271 LOTS FOR SALE

CHOICE WATERFRONT AND RECREATION LOTS
These lots located north of Nanaimo and priced from $2,800 to $13,000. (Some with terms available).
SHIPS POINT: Power, water system, treed lots, parks, safe swimming beach, paved roads.
BUCCANEER BEACH: Large treed lots, ideal for the person who wants to get away from it all.
For information contact Dave McLaughlin, C-O Nanaimo Realty Co. Ltd., Box 518, Nanaimo, or phone 754-2311 or eves. 753-8347.

BROADMEAD LOT
On well developed street. The owner of this fine lot was unexpectedly transferred. Now he has to sell it. This is in one of Victoria's finest areas where there are desirable restrictions such as no clothes lines etc. A very good value at $11,000. Terms available. Phone for app't to see.
Res. 477-2194 E. W. PROKOSCH
Bus. 386-2111
MONTREAL TRUST CO.

SHAWNIGAN LAKEVIEW LOTS with trees, 10,000 sq. ft., fully serviced, paved roads, good selection, is first time offered. 3 blocks from lake, 2 blocks from village, no pollution, no industries, quiet, low taxes. Phone Shawnigan Enterprises 743-2911. Or write Box 140, Shawnigan Lake, B.C.

VICTORIA
BUILDING LOT
This 5,724 sq. ft. lot is situated close to Esquimalt border. Level ground with some fruit trees. Asking $9,950. Call BILL CARNEGIE at D. F. HANLEY AGENCIES LTD. 385-7761 or Res. 478-6476.

1 ACRE CURTEIS RD.
Lightly treed, with 145 ft. road frontage on city water. Good value at $10,500 (terms). Leverton Realty 385-8012.

50'X135' LOT, NEAR FIFTH AND Bay Streets. $8000. 479-6924.

273 PROPERTY FOR SALE

FOR SALE, 3 BLOCKS FROM Beachcomber Marina, 2 adjoining lots with 12x54 mobile home. Also building site prepared for house. 22' cabin cruiser. Asking price $18,000. 248-6885 or write Roy Fraser, Box 71, Nanoose Bay, RR 1.

MILL BAY
WATERFRONT, ACREAGE LOTS, FARMS
Call "land specialists." 743-5523
Malahat Realty Ltd.
Mill Bay, B.C.

METCHOSIN DISTRICT
2-acre lots — $6,500 and up
REX HUGHES AGENCIES LIMITED
478-1729

274 PROPERTY WANTED

5 TO 10 PARTIALLY CLEARED acres with or without a house in South West Vancouver Island area. Please write 1786 East Third Avenue, Vancouver; or call 255-4240.

LOTS AND ACREAGE WANTED by builder. Prefer View Royal and Colwood area. No agents please. J. A. Woodward and Co. Ltd. 382-8521.

CASH NOW
For subdivision or development property. ALF PORCHER, 386-2955 or 384-5823, Mayfair Realty.

APARTMENT-MOTEL, COMMERCIAL sites and sub-divideable land required. Contact Marden Construction, 592-0995.

VICKERY AND SONS LTD.
Lots or acreage in any area.
592-6149 592-6622

5 PLUS ACRES WANTED. LEASE with option to buy—in Saanich. 386-7370.

280 ACREAGE FOR SALE AND WANTED

COUNTRY LIVING — INVESTMENT
A. 10 acres, high view property Sooke Road, 320' waterfront, $34,200, terms.
B. 10 acres Sooke Road, good bottom soil to be cleared, water and mountain views, logging road through. $19,500. Terms.
C. 1½ acres, 230' waterfront. $23,000. Sooke. Terms.
D. 2 acre building lost Metchosin, river frontage. $10,000. Main water in 1973. Terms.
E. 1-3 acre building lots. Marler Drive, $5,750 to $7,800.
F. 2 acre building lost Metchosin, dig own well, treed, some views. From $6,400. Terms.
FOR COUNTRY PROPERTY
call
DESMOND HOLMES
384-8126 478-1227
Pemberton, Holmes Ltd.

OCEAN FRONTAGE
70 ACRES—$22,000
Over ½ mile of beautiful ocean frontage, 3 sandy beaches, sheltered water for boat mooring. Mostly level land, rich loam soil. Mild year round climate. Some commercial timber. Salmon, steelhead, moose, deer. A perfect resort location. This hidden paradise is located on the west coast of British Columbia, 3 miles north of Port Simpson. For full information write R. Johnson, P.O. Box 1610, Victoria, B.C.

ACREAGE
We have several acreages for sale at realistic prices. A prime holding property or building site 6.73 acres in North Saanich is priced at $32,600 with terms available. To view this or other properties please phone:
D. M. MACKILLOP, 384-0308
C. N. MONTAGUE CO. LTD.
384-9318

CASH
For property in the Greater Victoria area including Colwood and Metchosin
KASAPI CONSTRUCTION CO. LTD., 386-6191

NEEDED—200 ACRES OF BRUSHland for a tree farm in the Leechtown - Renfrew area, access no problem. Under $250.00 per acre. 388-4271 L. Ziegler 598-1768
J. H. Whittome and Co. Ltd.

ACREAGE FOR SALE?
Large or small, with or without some building lots, etc. Call GEORGE CHAN, the specialist in Land. 386-2955. Mayfair Realty 479-6898.

ACREAGE WANTED: SOOKE area. Close in. City water and hydro. ½ acre or more. Must perk and able to build on immediately. 477-8711 after 6 p.m.

WANTED: FARM OR ACREAGE FOR INVESTMENT OR DEVELOPMENT. Western Homes Ltd. 382-2157 (24 hrs.).

285 UP-ISLAND PROPERTIES

SAVARY ISLAND—WATERFRONT
Block of 4 lots, totalling 1.65 acres with 100' frontage on south shore, level, treed, with campsite and well on one lot. Excellent development or investment potential. $10,900 with terms. 592-6936.

NORTH OF COURTENAY, WAterfront acreage, cobblestone and sand beach, treed, 700' $28,500. More available. 383-7255 or 592-7531 evenings.

290 FARMS FOR SALE and WANTED

SMALL FARM NEEDED
Family with 4 boys, very anxious for good farm land and liveable home (can be in need of repairs) within ½ hr. drive of town. Must have some pasture, reliable water supply and arable soil. 3-6 acres ideal. Substantial down payment, excellent covenant or can pay cash. If you know of any property meeting these requirements please phone 388-6231 or 385-2064 anytime. ANNE L. DUGGAN, Island Pacific Realty Ltd.

HOBBY FARM
Just off Keating X Rd. a lovely residence with 3 bedrooms, DR, LR, double plumbing, huge family room with woodburning FP ... and sliding door to outdoor patio and outdoor brick bar-b-que. 4 box-stall horse barn with loft. These are hard to find—call today. Asking—on terms (offers invited) $39,500. L. E. KIRK, 386-2955, Mayfair Realty.

NORTH SAANICH FARM
$2,000 AN ACRE
45 acres all cleared, 3 bedroom older oil heated house, large hay barn, stalls for 24 head, on municipal water, ½ down, or may trade for 2 acres with house. Full price $90,000. WILF DAVIES 656-5298 or 388-6231 Island Pacific Realty.

21 ACRES
West Saanich Road, ½ level farmland and ½ view property, with grand trees and horse trails. $5,000 down will handle. A. KLENMAN 382-7275 Town and Country Realty Ltd.

293 GULF ISLANDS PROPERTIES

NORTH PENDER ISLAND
Choice Malic Lake view lot. Stones throw to beach. $7500.00 terms. Lakefront level lot $8700.
COSY AND COMPACT
Clean remodelled home on 1.25 ac. 5 min. to pebble beach. Very close to shopping to open soon. Price excellent at $16,000.
OCEANFRONT PROPERTY
Beautiful 180 deg. large waterfront lot $16,500 $1650 down.
CHOICE VIEW LOTS
Southwest slope splendid view $7500. Other view lots in developed area. $7,000.
SMALL FARM
11.75 ac. with three-bedroom, modern home. Large storage building, additional bldgs. for chicken house or other livestock, excellent soil for farm use. 2 ac. zoned M2. Well priced at $49,500.
call
DESMOND HOLMES
384-8126 478-1227
Pemberton, Holmes Ltd.

ATTRACTIVE CORNER LOTS
Large corner lots with seclusion. Close to lakes and ocean beaches from $6500.
THIS IS IT!
2.5 acres o South Otter Road. Has view an is terrific value at $11,900. Could be zoned commercial through application.
SALT SPRING ISLAND
Several lots with excellent view overlooking Active Pass. Gulf Islands, Penders, Mayne, Saturna, lovely Mount Baker, other islands, schools and shopping nearby. Lots large an nicely treed from $9,000. Easy terms. A must to see.

Nice lots on Wise Island, Galiano and Savary for the boat access minded. All well priced.
WIDE OPEN ON MAYNE
This lot overlooking Village Bay is attractive at $7800.

Some property is serviced with sewer system, water system and power. Most have good roads and well serviced by ferry.
CALL YOUR RESIDENT GULF SPECIALIST TED DEVER, 629-3371, PENDER ISLAND COLLECT. A. E. LePAGE BOULTBEE SWEET REATY LTD. 900 WEST PENDER, VANCOUVER 1, B.C. 681-7221.

HALF ACRE WATERFRONT RETIREMENT INVESTMENT
Just 30 minutes south of Nanaimo, yet offering all the privacy that nature can provide. Coho Cove Estates on B.C.'s famous Gulf Islands, offers ½ to 1 acre choice lots with beach access and free moorage for only $25 down and $25 per month. Only $2,500 buys a park lot with the whispering pines and the tang of the sea. Fish from your doorstep on a half-acre wooded waterfront lot for $64 down and $64 per month. Take the first step now! For brochures and information phone or write Glen Galloway c-o Nanaimo Realty Co. Ltd., Box 518, Nanaimo, B.C. or phone 754-2311 or eves. 758-5537.

GULF ISLAND ACREAGE WANTed, gentle sloping, protected deep water frontage, minimal improvements. Eldon J. Hawkins, c-o Blue Vista Resort, Mayne Island, B.C.

SELL

IT

FAST

WITH A

CLASSIFIED AD

DIAL 386-2121

NOTICE OF APPLICATION FOR CHANGE OF NAME

NOTICE is hereby given that an application will be made to the Director of Vital Statistics for a change of name, pursuant to the provisions of the "Change of Name Act," by me PAULINE BURNS GOAN of 958 Grilse Lane in Brentwood Bay, Vancouver Island in the Province of British Columbia. To change my name from PAULINE BURNS GOAN to PAULINE BURNS WINSLOW.
Dated this 12th day of July, A.D. 1972.
PAULINE B. GOAN

NOTICE TO CREDITORS AND OTHERS WILLIAM HENRY BULMER, deceased

CREDITORS and others having claims against the estate of William Henry Bulmer, deceased, of Victoria, British Columbia, are required to send full particulars of such claims to Canada Permanent Trust Company, P.O. Box 1282, Victoria, B.C., on or before the 4th day of October, 1972, after which date the estate's assets will be distributed, having regard only to claims that have been received.
Canada Permanent Trust Co.
Administrator, P.O. Box 1282,
Victoria, B.C., by its
Solicitors, Straith & Company.

NOTICE TO CREDITORS
In the Matter of the Estate of ELSIE ALEXANDER, deceased, late of 50 Douglas Street, Victoria, B.C.

NOTICE is hereby given that creditors and others having claims against the estate of Elsie Alexander, deceased, late of 50 Douglas Street, Victoria, B.C., are hereby required to send them to the undersigned executors at P.O. Box 340, Victoria, B.C., before the 12th day of October, 1972, after which date the executors will distribute the assets of the deceased amongst the parties entitled thereto, having regard only to the claims of which they then have notice.
Arthur Henry Alexander,
Hugh Larratt Henderson,
Executors.
By their Solicitors,
Harman & Company,
Victoria, B.C.

NOTICE TO CREDITORS AND OTHERS ESTATE OF AARON ERNEST DAVIES

Notice is hereby given that creditors and others having claims against the estate of the above-named deceased, who died at Victoria, B.C. on July 14, 1972, are hereby requested to send them, properly verified by Statutory Declaration, to the undersigned at 302 Royal Trust Building, Victoria, B.C., before the 15th day of October, 1972, after which date the Administrator will distribute the said estate among the parties entitled thereto, having regard only to the claims of which he then has notice.
And all persons indebted to the said estate are required to pay their indebtedness to said Administrator forthwith.
DATED at Victoria, B.C., this 5th day of September, 1972.
Official Administrator for the County of Victoria

NOTICE TO CREDITORS AND OTHERS ESTATE OF WILLIAM GOGGAN LALOR

Notice is hereby given that creditors and others having claims against the estate of the above-named deceased, who died at Victoria, B.C., on July 1st, 1972, are hereby requested to send them, properly verified by Statutory Declaration, to the undersigned at 302 Royal Trust Building, Victoria, B.C., before the 15th day of October, 1972, after which date the Administrator will distribute the said estate among the parties entitled thereto, having regard only to the claims of which he then has notice.
And all persons indebted to the said estate are required to pay their indebtedness to said Administrator forthwith.
DATED at Victoria, B.C., this 5th day of September, 1972.
Official Administrator for the County of Victoria

NOTICE TO CREDITORS AND OTHERS ESTATE OF CLARISSA MAY FERGISON

Notice is hereby given that creditors and others having claims against the estate of the above-named deceased, who died at Victoria, B.C., on July 1st, 1972, are hereby requested to send them, properly verified by Statutory Declaration, to the undersigned at 302 Royal Trust Building, Victoria, B.C., before the 15th day of October, 1972, after which date the Administrator will distribute the said estate among the parties entitled thereto, having regard only to the claims of which he then has notice.
And all persons indebted to the said estate are required to pay their indebtedness to said Administrator forthwith.
DATED at Victoria, B.C., this 5th day of September, 1972.
Official Administrator for the County of Victoria

NOTICE TO CREDITORS AND OTHERS ESTATE OF JOHN JENSEN

Notice is hereby given that creditors and others having claims against the estate of the above-named deceased, who died at Victoria, B.C., on December 11th, 1971, are hereby requested to send them, properly verified by Statutory Declaration, to the undersigned at 302 Royal Trust Building, Victoria, B.C. before the 15th day of October, 1972, after which date the Administrator will distribute the said estate among the parties entitled thereto, having regard only to the claims of which he then has notice.
And all persons indebted to the said estate are required to pay their indebtedness to said Administrator forthwith.
DATED at Victoria, B.C., this 5th day of September, 1972.
Official Administrator for the County of Victoria

LAND ACT
NOTICE OF INTENTION TO APPLY FOR A DISPOSITION OF CROWN LAND

In Land Recording District of Alberni and situated at Peculiar Point, Esperanza Inlet.

Take notice that Tahsis Company Ltd., of 1201 W. Pender St., Vancouver 1, B.C., occupation Forest Products Company, intends to apply for a Foreshore Licence of the following described lands:

Commencing at a post planted at the high-water mark on the north shore of Esperanza Inlet, said post being 42 chains more or less due East of the South-east corner of Block "B", Lot 27; thence S.45°W. 2 chains; thence S.50°E. 14 chains; thence N.45°E. 2 chains; thence N.50°W. 14 chains along high-water mark to point of commencement; and containing 2.8 acres, more or less.

The purpose for which the disposition is required is gravel for construction of a forest access road.

TAHSIS COMPANY, LTD.,
S. Rasmussen, agent.
Dated Aug. 31, 1972.

Sell

It

Fast

With a

Classified Ad

Dial 386-2121

The Energy Crisis!

A special public lecture series

September 20	Is there an energy crisis?
September 27	Work, power and energy conversion
October 4	Energy: How much for how long?
October 11	Energy and the Environment
October 18	Fossil Fuels
October 25	Fission now, Fusion When?
November 1	How many more dams?
November 8	Future energy sources: How promising?
November 15	Moving Energy
November 22	Provincial Energy Policies
November 29	Federal Energy Policies
December 6	An Agenda for Energy

Objective of the series is to help citizens make informed decisions about future energy developments. Offered by the Division of Continuing Education in co-operation with the Departments of Physics and Geography.

Room 168, Elliott Building Lecture Wing: 7:30 p.m.

Registration Form: The Energy Crisis!
Return to: Division of Continuing Education
University of Victoria by Sept. 18.

Name: Mr. Mrs. Miss _____
Initial Surname

Address: _____

Telephone: Day _____ Evening _____

Fee: $12 (Enclosed)

Cheques payable to University of Victoria.

What is the good of a good thing if no one knows about it?

ADVERTISE YOUR

GOOD THINGS in Victoria's Daily Newspapers

The More You Tell— The More You Sell

in

the "Welcome Medium"

POGO

RIP KIRBY

BLONDIE

MARY WORTH

HI and LOIS

KERRY DRAKE

ARCHIE

JUDGE PARKER

LIL ABNER

MORGAN

M.V. Chesnut

Fall Care Key

I wrote a piece a few weeks ago pointing out that the quality and size of your gladiolus next year depends to a considerable degree on the care you give them this year, particularly in the way the plants are finished off after the flowering period.

It occurs to me the same thing can be said for roses — good fall care makes for good flowers next year.

One factor is the thorough ripening and hardening of the wood, and for this reason it is unwise to do any drastic pruning at this season of the year. When flowers have faded, for instance, it is best to take off only the dead blooms with an inch or two of footstock, for if the flowered shoot is cut away back, as one does earlier in the season, it may induce the sprouting of new, sappy growth which won't have time to turn hard and woody before severe frost.

I am constantly preaching the removal of spent blooms from all plants before they can set seed, for seed-making is a terribly exhausting process usually made at the expense of root or bulb development.

With roses, however, I think it pays to allow seed hips to form, as this checks any tendency to make new growth and assists in the ripening of the wood.

A further aid to the thorough ripening and hardening of the wood is a good feed of potash. Wood ashes are good, scratched into the soil surface over the rooting area, about three cupfuls per plant. Or, if no wood ashes are available, you can give sulphate of potash, two level tablespoonfuls per gallon of water, poured over the rooting area with a watering can at a time when the soil is already moist to a good depth.

Mildew is usually at its worst in late summer and autumn, and preventive spraying should be continued until about the middle of October.

Mildew can be terribly weakening, and once the infection gets a really firm foothold on a plant, I doubt if any chemical treatment will clean it out completely. Karathane is our best mildew eradicant, but it works best as a preventive or for checking the disease in its earliest and most vulnerable stage.

Where there has been a serious attack of black spot, the rose bed will be littered with infected fallen leaves. It is most important, both to your own roses and those in neighbouring gardens, that these be gathered up and burnt before they can be scattered all over the neighborhood in our autumn gales.

Regular weekly sprayings with one of the excellent "buckshot" mixtures such as Gardol will go a long way toward preventing the spread of black spot and mildew — but only when couples with good garden hygiene, particularly the removal and burning of all infected material.

The stakes and ties of standard and half-standard roses should be examined every fall and renewed as required, for the "tree" roses are especially vulnerable to gale damage in the autumn when they are normally in full foliage.

Weeping standards are particularly top-heavy and impose a great strain on their stakes, which should be really stout wood, or better still, pipe or angle iron.

Arthur Hoppe

It Wasn't the Same

The Olympics went on. Yet it wasn't the same. It wasn't the same at all.

On the television screen, the same tiny figures darted about, striving to beat each other — striving to outpunch, outrun, outswim, outjump and outmuscle each other.

The same commercials for the same brands of beer and deodorants spoke glowingly of the glories of competition. The same giant corporation assured us time and again that it "backed the American team."

From the same boxing arena, the same announcer talked excitedly of the blood now flowing from the losing fighter's nose.

And on the same podium, the same-looking athletes, wearing the same-looking gold medals stood proudly before the same old national flags as the band solemnly played the same old national anthems.

Yet it wasn't the same. For we had — millions of us — witnessed the ultimate Olympic event.

Before that, I had watched the little screen in fascination, hour upon end. I had — like millions of us — rooted for my countrymen, sharing their elation when they won, their frustration with the decisions of the judges that seemed politically inspired, their delight that the U.S. was now ahead of the Russians in total medals won.

Yet at the same time I felt twinges of guilt. For I believe that the nation state — like the tribes, the city states and the empires that preceded it — has become an anachronism.

I believe that in this thermo-nuclear age we must put an end to rampant nationalism and the wars it breeds before it puts an end to us. I believe our only hope lies in the community of men.

But this is only an intellectual belief. And as I rooted in the heat of competition for my countrymen — rooted in the same small way against what I believe — I realized how difficult this age-old dream would be to achieve, how deeply competitiveness and nationalism are rooted within us.

Then came those scenes with losers and winners embracing after hard-fought contests — Americans and Russians, East and West Germans, Africans, Asians and Europeans with their arms about each other.

How warm I felt each time! Perhaps this was the way after all. If we could achieve this at the Olympics, why not at the UN. Perhaps nation states, too, could learn to compete by the rules in a spirit of fair play, accepting victory with humility and defeat with grace. Perhaps, despite the spirit of competition and nationalism ingrained in most of us, mankind could yet survive.

But all that was before the ultimate Olympic event.

It was the ultimate event in that it was bred out of competition and nationalism. Because the ultimate nation state, Nazi Germany, killed six million of its Jewish citizens, the nation state of Israel was born. Because of that, the Palestine Arabs lost their homeland, only to be beaten again and again by the Israelis in their attempts to recapture a nation state of their own.

And so now, in the bitterness of defeat, out of blind nationalism, they had resorted, as men do, to wanton killing.

Pity the poor Germans, who wanted to erase their image. Pity the poor Israelis, who only want to live in peace. Pity the poor, stupid Arab terrorists who saw this as a way to win Sympathy for their cause.

But pity, too, those of us who, for one fleeting moment, thought we glimpsed the coming community of man.

Big Dinner Set

JAMES BACON

Big Hollywood turnout expected for the sit-down dinner at the Beverly Hills hotel given by **Peter** and **Dolores Bosshord.** He's the chief executive officer in this country for the Swiss Credit Bank of Zurich, which is opening a branch here. For Dolores it will be a homecoming since she used to visit here often in the '50s when she was married to Brazilian millionaire **Jorge Gunie.** There's a good chance **Baby Pignatari,** whose credit is as good as **Howard Hughes',** will come up from Brazil for the party as he is very fond of Dolores.

★ ★ ★

It looks as if **Burt Bacharach** finally has found a good horse for his stable. Wife **Angie Dickensin** and jocket **Bill Shoemaker** could hardly get to the phone fast enough after Oh Hello finished a close second to Bicker in the Del Mar Derby. Burt missed the race since he was playing in a charity tennis tournament in New York. This particulary good news to Burt's father, columnist **Bert Bacharach.** The elder Bacharach always bets on his son's horses out of parental loyalty. "Iused to bet them to win, then place and then show, And for a while I was betting them to live," said Bert.

★ ★ ★

German actress **Christiane Schmidtmer,** who has done well in this country with her own name, is changing it to **Christine Merr**—sounds like purr. Must have been a good move because veteran director **George Marshall** just signed Christine for a co-starring role at Universal with **Richard Boone** in Heck Ramsey.

★ ★ ★

One thing about **Clint Eastwood,** he knows what is best for him. In Fistful of Dollars, the spaghetti western that vaulted him in to box-office eminence, he was known as The Man with No Name. Now several years and many millions later he is making a western for his own company called High Plains Drifter. And in this one, the man with no name is known as The Stranger.

★ ★ ★

Dean Martin says his girlfriend **Cathy Hawn** watches so many of those doctor shows on TV that he can only see her during visiting hours. People often wonder why Dean doesn't sponsor a disease on TV like so many of the other comics do. "All they had left was measles," said Dean, "So I passed."

★ ★ ★

Millionaire **Belden Katleman** has a copy of a book called The Lovers International Dictionary which advises on how to meet girls, etc. A sample: "I'm sorry—I mistook you for **Elizabeth Taylor.**" Do you think a girl would really fall for that?

★ ★ ★

Marty Allen just declared himself the candidate for the Peace and Freedom party. "Now that I'm away from my wife **Frenchie** and have a little peace and freedom, I thought I'd have a party."

★ ★ ★

Jackie Kahane, one of the few French-Canadian comics, travels with **Elvis Presley** on his concerts unbilled. "Can you imagine what a feeling it is to hear the announcer say: 'Here he is 'and before he can say who it is, the screams start. And then I walk out when all the girls are expecting Elvis." It doesn't faze Jackie, though. He does his first 20 minutes on unbilling jokes.

Sydney Harris

Defining Charm

No writer or thinker I have heard of has ever been able to define that elusive word "charm." Perhaps the best "negative definition" is Sir James Barrie's: "Charm is that which, if a woman has it, she doesn't need anything else; and if she doesn't have it, nothing else helps."

I was thinking about this the other night, and not especially in reference to women. A local TV channel was showing an early Fred Astaire film to fill the late hours, and I have always been a devoted fan of Astaire's.

As I watched him cavort across the screen, his basic charm came though as potently as ever, even with the banal lines and stupid situations he was forced to cope with. His dancing was superb, of course; but beyond his grace and agility, there was a presence that permeated everything he said and did.

I suspect that what we feel, when confronted with a person of such indubitable charm, is a sense of unity within the personality that gratifies us as much as the beautiful unity in a work of art or of nature. Real charm, as opposed to superficial "charm school" technique, comes out of the depths of a personality that is all of a piece.

Beauty, said Aquinas, following Aristotle, must have three things: proportion, harmony between the parts, and luminosity. I imagine that the luminous quality is what we might call "charm." Some things are beautiful that are inert; they compel our admiration, but do not stir our feeling — like some beautiful women who lose their appeal the moment they open their mouths and talk.

The luminous quality in a person can shine through, it seems to me, only when that person has achieved (or has been given, as a grace from God) harmony between the different parts of his nature; when he has resolved contradictions within himself, and subsumed them under some guiding spiritual or emotional principle.

An individual who is genuinely charming possesses three attributes: first, a firm sense of identity; second, no need to assert or deny that identity; and, third, the ability to "let go," to be what he is, and to feel that this personal aura he emanates will be pleasing to those who encounter it.

Most of us are much too busy asserting or denying; attacking, consolidating, retreating, or defending; trying to use elements in our environment to bolster ourselves up or hide behind — all of this being ways (largely ineffectual) of trying to come to terms with the contradictions within us. It is the utter simplicity of charm that most attracts us — and this may be the clue to its ultimate nature.

Heroin Addict Crime Spree Climbs to 39

The official total of crimes committed by a 19-year-old youth to pay for a heroin habit of 1½ capsules a day rose to 39 Tuesday in Victoria Provincial Court, when he admitted another 16.

And the youth, Michael James O'Sullivan of no known address, may face another 17 counts before he is sentenced today.

In appearances before Judge William Ostler last Thursday and on Tuesday, O'Sullivan has pleaded guilty to six charges containing a total of 39 counts—15 of break-in and theft, 12 of break-in with intent, eight of false pretenses, two of uttering and one each of attempted break-in and attempted uttering.

The goods and cash he obtained in the 15 break-ins where thefts occurred plus the false pretenses and uttering cases were valued at a total of $2,227. The goods also included a cassette recorder, value not given.

The 39 counts occurred between June 25 and Sept. 6 in Victoria, Saanich, Oak Bay and Esquimalt. O'Sullivan admitted earlier he was sentenced last May 5 to 30 days for possession of known stolen property and had not been able to get over his heroin habit while in jail.

Prosecutor John Macintyre said 17 counts against O'Sullivan still are to come from Colwood RCMP. Ostler said police had had plenty of time to process charges against O'Sullivan and the youth would be sentenced today—if other counts were not ready, he would "refuse to entertain them."

Second Man Sentenced

Shootout Unravels

Two persons now have been sentenced, two more have pleaded guilty and the other two have pleaded not guilty after six young men were charged with armed robbery in a pre-shootout incident early Aug. 26 at 211 Helmcken in View Royal.

Second to go to jail was Kenneth Samuel Conarroe, 18, of 1848 Fairburn, who was sentenced Tuesday in Victoria Provincial Court by Judge William Ostler to 18 months definite and 18 months indeterminate.

The first had been Donald Ira Wickham, 22, sentenced Monday to four years in prison. Both Conarroe and Wickham were described as followers in the nine-shot incident rather than leaders but Conarroe had no previous record and Wickham had a previous conviction.

Statements made Tuesday by defence lawyer Lloyd McKenzie took some of the wraps off the case, disclosing Conarroe was a member of a group of young men that was a club of unknown nature and that he was threatened when he said he would not go to 211 Helmcken.

It was learned earlier that, by coincidence, RCMP narcotics squad members were staked out at the scene when six armed and masked men arrived. Three shots were fired in the house, where one of three young male residents was robbed of $275, while six others were fired outside — two by police — before arrests were made.

Prosecutor John Macintyre said Tuesday the intruders expected "a person or persons inside would have subatantial sums of money."

McKenzie said three of them "were desperate for money" but Conarroe did not know that. Like Wickham, Conarroe did none of the planning.

The defence lawyer said Conarroe went to a meeting of the "club" determined not to go to 211 Helmcken and said so. He was threatened he would be forced out of the club if he did not and earlier had been told of "certain sanctions . . . beating or worse."

Conarroe went, taking a shotgun belonging to his father, debated outside the home about going in and did but was in another room when the robbery occurred, McKenzie added.

"This group is infantile," he said. "I don't know what violent world they live in."

Ostler based his sentence on the clean record, good character evidence and the fact that Conarroe took a minimal part in the robbery "and was under the influence of older, more experienced people and was perhaps somewhat frightened."

In the same court, Richard David Moyes, 19, of 2512 Douglas, pleaded guilty to armed robbery in the case and was remanded to Sept. 26 for a pre-sentence report and sentence. A fourth person who pleaded guilty is to be sentenced Sept. 19.

Ralph Brock Hare, 19, no fixed address, had his preliminary hearing set for Oct. 26 on a similar charge while the sixth person is to be tried by Ostler Dec. 5.

Grenade Fatal For Two Boys

WARSAW (Reuter) — Two children died and five others were injured when a Second World War hand grenade with which they were playing exploded. They had found the grenade in a cemetery near Slubice, northwest Poland, the official news agency PAP said Tuesday.

Five in Custody In Links Deaths

CHRISTIANSTER, St. Croix, V.I. (UPI) — Three more men wanted in connection with the murder of eight persons last week at a plush Rockefeller-owned golf course were arrested Tuesday, bringing to five the number of suspects in custody.

The men were Walter Vallentine, Ismail "Ronald" Labeet and Rafael Joseph, all captured in the city of Frederiksted, authorities said.

Police, FBI agents and federal marshals still were seeking two other men charged with murder in connection with the machine gun attack last Wednesday on the Fountain Valley golf course in which eight persons were killed and another seven were wounded.

Wanted posters offering $25,000 reward for their capture were distributed throughout the Virgin Islands.

Authorities said the three men wee picked up about 12:30 p.m. (PDT) in Frederiksted on the island's west coast where one of the other accused, Vietnam veteran Beaumont Gereau, 23, was apprehended on Friday. The day before, police arrested Meral Orlando Smith, 21, of St. Croix. Still at large were two men identified only as Sanchez and Pepe or Pablo.

PROVINCIAL COURT

"Every dreary morning we hear about this," Judge William Ostler said Tuesday in Victoria Provincial Court. "People on heroin can't do anything about it."

He referred to an increasing number of crimes being committed to pay for heroin habits and the person who made such an admission was Mrs. Charlotte Anne O'Brien, 21, no fixed address.

She was remanded to next Tuesday for sentence after pleading guilty to a seven-count Victoria charge of uttering forged documents July 1 to Sept. 11. The seven cheques involved brought her a total of $1,350.

A Victoria detective testified Mrs. O'Brien had bought bank statements of various account holders for $15 each and cashed cheques against the accounts. He said the statements had been "stolen out of mailboxes" and names of the persons who sold them were not known.

□

In the court section of Judge F. S. Green, 17-year-old Gerald Parick Swain, 2531 Cedar Hill, said he had not liked staying in Wilkinson Road jail for four days while awaiting sentence.

Swain was found guilty last Friday by Green following a trial on a Victoria charge of attempted theft last July 8 of a $29 reverberator from a parked car and admitted several other recent offences.

"You need a good, sharp jolt," said Green. "Frankly I am very glad to hear you don't like Wilkinson Road because that's just where you are going to be for the next 21 days."

□

Five months in jail followed by a one-year probationary term was the sentence set by Ostler for David Donald Garland, 37, no fixed address, whose crimes were said by a Saanich police witness to be due to "a very heavy heroin habit."

Garland pleaded guilty Sept. 5 or Tuesday to three charges containing a total of two counts of uttering and 16 counts of false pretenses involving less than $200.

The 18 counts resulted from cheques totalling $1,051 and cashed in Victoria or Saanich between Aug. 6 and Aug. 26.

□

Suspended sentences and probation were imposed by Ostler against four persons facing different charges. They were:

● Bonnie Mae Bryant, 24, of 3065 Washington, 18 month's probation after pleading guilty Aug. 21 to an Esquimalt charge of public mischief in claiming July 31 a break-in had occurred when there had been none;

● Sharon Ann Materi, 25, of 575 Marifield, one year's probation after pleading guilty Aug. 25 to a Victoria charge of car theft. The vehicle was rented Aug. 4 in Victoria and found Aug. 21 in Regina;

● Frederick Thomas Croy, 23, no fixed address, eight month's probation after pleading guilty to two Victoria charges dated Monday — shoplifting a grapefruit at Wellburn's Market, 1058 Pandora, and possession of a small amount of hashish at the scene;

● Louise Antoinette Fridleifsen, 24, of 1820 Adanac, six month's probation after a plea of guilty to a Victoria charge of theft involving less than $200 — the shoplifting of a $55 jacket Saturday from Woolco.

□

Judith Johnstone, 18, no fixed address, was jailed for a total of two months following pleas of guilty in August or Tuesday to four Victoria charges. They included five counts of obtaining a total of $101.94 worth of food and lodgings by fraud June 13 to Aug. 22, one count of uttering and one count of breach of probation.

□

In traffic court, Judge Harold Alder set a $300 fine and a two-year driving ban as penalty for Ralph Junitz, 39, of 3326 Painter, who pleaded guilty to a charge of impaired driving Aug. 8 in Victoria.

□

Three persons were fined $350 each after pleading guilty to separate charges of impaired driving. They were Sherman Stanley Dawdy, 43, of 789 Hockley, stopped Aug. 19 in the Colwood area; Michael Morton Dean, 21, HMCS Mackenzie, stopped Aug. 21 in Esquimalt, and Andre Alain Lahaye, 36, of 138 Bruce, stopped Aug. 8 in the Colwood area.

THE SOCIAL CREDIT PARTY OF CANADA
Victoria-Oak Bay Riding Assn.
IMPORTANT NOTICE
A special general meeting of the Association will be held in the Quadra School, at Finlayson, Fifth St. entrance, on THURSDAY, 14th SEPTEMBER, at 8 p.m., for nominations and election of a candidate to run for office in the Riding at the approaching Federal election. Nominations will be accepted from the floor.
Guest Speaker: HON. WM. N. CHANT

FIRE
SMOKE DAMAGE SALE
BOATS
WORLD OF PLEASURE
PEARSON

Worried About
FALSE TEETH
Coming Loose?
Don't be afraid your false teeth will come loose or drop at the wrong time. For more security and comfort, sprinkle on FASTEETH Denture Adhesive Powder. Non-acid FASTEETH gives dentures a longer, firmer, steadier hold. Makes eating easier. No gummy, pasty taste. Dentures that fit are essential to health. See your dentist regularly. Get easy-to-use FASTEETH.

the Bay
THE "SUIT YOURSELF" SALE
MADE TO MEASURE SUITS
Unbeatable style, unbeatable price.
ONLY $95
Made to measure means made to suit you in your kind of style. Your kind of colour. The Bay has a huge selection of wool flannels and worsteds, polyester and polyester/wool knits. In fall-toned checks, neats, plains and multi-stripes. We'll make it dressy, country, blazery—anyway you want it. And the price is so reasonable, you just might order two. This is one sale you can't afford to miss. So come in today. And suit yourself—at The Bay.
(10% charge for sizes 47 and over. Slight extra charge for some styling features).
Men's Suits, Victoria, Main
Use your Bay account. Enjoy these new things now.

THE STORE FOR MEN
Suit yourself with Made to Measure
Hudson's Bay Company

TRADE-A-TAPE at CORONA STEREO TAPE CENTRES
240 DOUGLAS — 388-5311

Imperial centre
14 POINT PROFESSIONAL
BRAKE RELINE
Includes installation of first quality brake linings on all four wheels
29.95
90 DAYS OR 4000 MILES Esso Service Guarantee WHICHEVER COMES FIRST
For most cars, disc brakes and imports extra.
FREE CAR WASH WITH ANY FILL-UP OF GASOLINE
592-2455 Hillside and Shelbourne Douglas and Finlayson
Esso

FIAT BUILDS A SAFETY CAR!
There is a lot of talk these days about Automobile Safety; like being able to withstand head-on collisions with D-9 caterpillars at 60 m.p.h. without sustaining more than $200.00 worth of damage in bodywork.
Well, that's great for the Car Insurance Companies but WHAT ABOUT YOU?
Being a Defensive Driver you would know that it's much better to avoid collisions than to take one's chances in a metal crushing crash! And that to take emergency evasive action you would need a real manoeuvorable car like a FIAT 128! Sure, that sounds just like a sales pitch but let's look at the FIAT 128 closely and see how much sense it makes!
The FIAT 128 already meets the Federal Crashibility requirements so all safety features mentioned here are for ACCIDENT PREVENTION.

STANDARD FRONT DISC BRAKES
Disc brakes on a FIAT 128 front wheel drive are fade free, self adjusting, much more powerful and totally more effective than drum brakes and most other disc brakes on conventional cars. Discs are employed in stopping aircraft on runways!

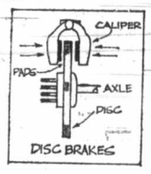

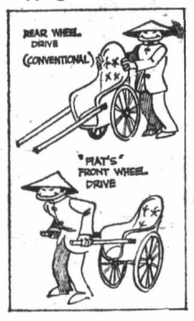

FRONT WHEEL DRIVE
FIAT'S fantastic drive train is the secret to its incredible hi-speed stability. Cross winds, a problem with most other cars, have absolutely NO effect on the FIAT 128 at ANY speed. Front wheel drive gives superior handling on ice, snow, rain, mud and gravel. It makes the sedan handle so well that it will embarrass just about any sports car on the road, because it does everything they do—just a little bit better.

RACK AND PINION STEERING
Rack and pinion is the most responsive and accurate steering available. This is the same steering used on formula race cars that travel 230 miles per hour and you need quick steering for those speeds!

FULL INDEPENDENT SUSPENSION
This is usually found only on cars costing in excess of $6000.00. Combined with the Fiat 128 front wheel drive it gives excellent handling, superb ride (coupled with front and rear anti-sway bars that minimize body lean on corners) it is one of the best systems available at any price!

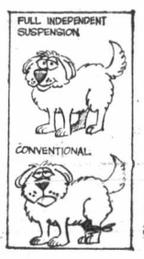

STEEL BELTED RADIAL TIRES
Standard on all Fiat 128's are an amazing tire that should be compulsory on all cars but are usually an expensive option. They put more tire tread on the road under all conditions—hard cornering, braking, in rain, snow and mud. Most cars handle up to 100% better with radials, stop quicker and get better gas mileage due to less power robbing tire distortion as with all conventional tires. Safe tire tread life averages 40,000! Incredible? Radials are standard equipment on ALL FIATS!

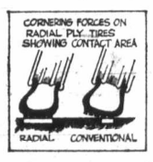

THE FIAT 128 WAS DESIGNED BY THE WORLD FAMOUS FERRARI ENGINEERS! THE ABOVE FEATURES ARE USED BY RACE CARS FOR SAFE, HI-SPEED OPERATION. DOESN'T IT MAKE SENSE TO HAVE THESE SAFETY FEATURES ON YOUR EVERYDAY CAR?

Brian Holley MOTORS LTD.
3319 DOUGLAS ST. PHONE 384-1161
FIAT
● SERVICE ● PARTS ● SALES

All Departments Open 8 a.m. - 8 p.m. Daily to Serve You Better!
Come and Test Drive a FIAT and win a chance on the Rome or $5.00 Contest. Draws Weekly!

Island Edition
Duncan Bureau
Ph. 746-6181
262 Station Street
Hamilton Electric Building

No. 232—114th

Stanfield at

'Need

PM S

MONTREAL (CP) — Pr
Minister Trudeau opened
Oct. 30 election campaign
a strong federalist note T
day night, saying Canada
benefitted greatly from
two main cultures and th
is in Canada that Quebec
surely grow.

He said that the two r
cultures need each other
the past the French-spea
people perhaps needed
withdraw into themselve
survive.

"Today, to live, to progr
to develop fully, we must
the contrary, broaden and
pand our pressence.

"This presence, the p
cipally French presence
Quebec, Canada not only
cognizes, but seeks to exter

"Far from being a thr
Canada, is, for Quebec
guarantee of vitality. It i
Canada, it is with Canada
is through Canada, that Q
bec can most surely grow
prosper."

Woman

Pain-F

5 Days

GUELPH, Ont. (UPI)
37-year-old woman who sp
five days pinned beneath
wheel of a smashed car w
the bodies of her husband
two friends lay nearby
reported in "satisfacto
condition Tuesday, recover
from head and body injuries

A dog belonging to a pa
ing motorist found Mrs. D
lse Sprayson, the mother
two children, moaning at
bottom of an embankm

Aborigines'
'Embassy' Ou

CANBERRA (UPI)
lice, operating under a h
riedly amended ordinan
dismantled an aborigi
"embassy" set up on the fr
lawns of Australia's fede
parliament building Wedn
day.

Island Edition
Duncan Bureau
Ph. 746-6181
262 Station Street
Hamilton Electric Building

The Daily Colonist.

Vancouver Island's Leading Newspaper Since 1858

Sunny, Calm
Weather Details On Page 2

No. 232–114th YEAR — VICTORIA, BRITISH COLUMBIA, WEDNESDAY, SEPTEMBER 13, 1972 — 10 CENTS DAILY 20 CENTS SUNDAY

Jobs Picture Projects 'Very Ill' Winter

Stanfield Gut Issue: Money

HALIFAX (CP) Hammering away at money issues, as expected, Progressive Conservative Leader Robert Stanfield opened his campaign for the Oct. 30 federal election Tuesday night.

He won his nomination hands down in a whoop-and-holler meeting in his Halifax riding — he was unopposed and reminded his supporters that every election is decided by the individual choice of every voter "one by one."

Before more than 1,000 persons at the rally in Queen Elizabeth High School auditorium, Stanfield put on one of his low-key performances.

Referring to the Trudeaumania which swept the country in 1968 and kept him far short of becoming prime minister, he said that perhaps the time had come for a "charismatic leader of the Opposition."

But basically, in a news conference here after his arrival from Ottawa, a stroll along Barrington Street, centre artery of his home riding, and in his shoo-in as representative for Halifax, he stressed what has become a gut issue for the Conservatives in this election — money.

To a certain extent, the stroll down Barrington Street was staged — party aides whipped in and out of stores along the way to tell the owners and patrons that Stanfield and daughter Mimi were about to pass by. But a lot of the people who happened along were just that — people who happened along.

"How are you?" one grizzled native asked. "You're a stranger."

But the sting went out a bit when he added: "It's good to see you again."

Stanfield got the whoops and hollers at his nomination meeting when he pledged that a Conservative government would create more jobs for Canadians and more chance for productive careers, when he said a Conservative government would protect old-age pensioners against the ravages of inflation and when he said personal income taxes would be reduced under a Conservative government.

Earlier in the day, he stressed the same points at a news conference. He has said that economic issues have a top priority in this campaign, that Trudeau, for a change, has to run on a specific record and that this is what makes the difference between this campaign and the one in 1968.

At a news conference earlier in the day, Stanfield led off with the unemployment figures for August released Tuesday by Statistics Canada,

Continued on Page 2

—CP

Stanfield at nominating meeting

ROAD TO OTTAWA 72

● Three aim at Anderson's former seat. Page 12
● Housing interest rate scandalous, says Lewis. Page 27
● Jobless rate stays above 1971's. Page 27

'Need Each Other' PM Says of Quebec

MONTREAL (CP) — Prime Minister Trudeau opened his Oct. 30 election campaign on a strong federalist note Tuesday night, saying Canada has benefitted greatly from its two main cultures and that it is in Canada that Quebec will surely grow.

He said that the two main cultures need each other. In the past the French-speaking people perhaps needed to withdraw into themselves to survive.

"Today, to live, to progress, to develop fully, we must, on the contrary, broaden and expand our pressence.

"This presence, the principally French presence of Quebec, Canada not only recognizes, but seeks to extend.

"Far from being a threat, Canada, is, for Quebec, a guarantee of vitality. It is in Canada, it is with Canada, it is through Canada, that Quebec can most surely grow and prosper."

The prime minister was speaking after he was nominated Liberal candidate for the Montreal constituency of Mount Royal, a seat he won with 37,000 votes against 1,800 for the Progressive Conservatives in the 1968 election.

Trudeau received a standing ovation from the packed hall that police estimated contained about 900 persons plus another 120 watching closed-circuit television in the basement.

It was so hot that Mrs. Trudeau left the stage as her husband was speaking. She returned later.

The speech was the first major one the Prime Minister has delivered in the campaign which started with his election announcement 1½ weeks ago.

Continued on Page 2

—CP

Photographer Pierre snaps Bentley Taylor, 2, with Margaret

'Shocking'–Lewis

Tax Deals, 500,000 'Not Working'

EDMONTON (CP) — Unemployment figures for August show that tax concessions and grants to the corporate sector are not working and neither are more than 500,000 Canadians, David Lewis, NDP leader, said Tuesday.

Lewis said at a news conference that record unemployment levels shown in figures released by Statistics Canada are "distressing and disturbing."

He said the unemployment situation across Canada is not one any politician could enjoy from a political standpoint but is evidence that the Liberal government has failed on almost every domestic issue during the last four years.

Nearly all the figures for unemployment in August were records and "shocking new evidence of what I've been saying for weeks," Lewis said.

"The immense tax concessions and loopholes which we have provided for the corporations and the $500 million a year or more that we give them in direct grants are simply not fulfilling their alleged purpose.

"According to Liberal and Conservative governments that have built this corporate welfare system, the aim of all these concessions and grants has been to create jobs. I have no doubt in some cases jobs were created.

"But it is obvious it is not a proper program to keep employment up. It is obvious the system has failed in keeping unemployment from reaching unacceptable levels."

Asked whether an NDP government would increase corporation taxes and decrease personal tax rates, Lewis replied: "That's the whole purpose" of what he has been saying.

"It is our conviction that

Continued on Page 2

Pipeline Opposed By Lewis

EDMONTON (CP) David Lewis came to Canada's oil capital Tuesday and said the Mackenzie Valley pipeline should not be built in the near future.

The NDP leader agreed with a questioner that his stand may lose votes, particularly in Alberta, supply centre for the North, "but I think politicians can't always be governed by votes or the possibility of them."

He was speaking to the University of Alberta political science faculty.

The project would involve an immense amount of investment, he said. "I've heard figures from $5 billion to $50 million," most of which probably would be from foreign sources. It would have disastrous consequences as a misallocation of investment funds and add pressures on the Canadian dollar.

Also, research and investigations into the ecological consequences had not been completed, "and we ought not to undertake it until we are certain the ecology will not be permanently harmed."

Security Surrounds Dayan Visit

MONTREAL (CP) — Strict security measures were in effect here Tuesday when General Moishe Dayan, Israeli defence minister, arrived for a private visit involving two speeches on behalf of the Combined Jewish Appeal and the Israel Emergency Fund.

RCMP officers carrying rifles were seen roving Montreal International Airport shortly before the arrival of the El Al flight which carried no regular passengers.

When his aircraft arrived it taxied to the Air Canada maintenance base where he disembarked to avoid the passenger terminal.

On arrival at the hotel, the Israeli leader left his car in the underground garage. About a dozen Israeli and RCMP security agents surrounded him as he moved to a hotel elevator.

Dayan was the first of his party to enter the elevator and located himself in a corner. He was then surrounded by security agents who completely obscured him from the view of reporters before the elevator door closed.

Britons Riot At Arrival Of Ugandans

LONDON (Reuter) — Extra police were called to London airport Tuesday night to break up a demonstration by hundreds of right-wing organizations protesting Britain's decision to let in Asians from Uganda.

At least 10 persons were arrested after scuffles erupted between police and members of the extremist National Front.

A few Asians, who had just flown in from Uganda, scattered for safety as the demonstration grew amid shouts of "Asians out; Enoch in" — a reference to ultra-conservative member of Parliament Enoch Powell.

Woman Endures Pain-Filled 5 Days in Trap

GUELPH, Ont. (UPI) — A 37-year-old woman who spent five days pinned beneath the wheel of a smashed car while the bodies of her husband and two friends lay nearby was reported in "satisfactory" condition Tuesday, recovering from head and body injuries.

A dog belonging to a passing motorist found Mrs. Denise Sprayson, the mother of two children, moaning at the bottom of an embankment Sunday afternoon on a country road 40 miles north of this southern Ontario city.

The woman, her husband Frank, 42, Mrs. Gordon Willicombe, 38, and Albert Price, 40, all from the rural community of Maxwell, Ont. were reported missing Wednesday.

Police said the car carrying the four went off the road Tuesday night, hurtling down a 16-foot embankment, 26 feet from the road.

Suffering from severe fractures of the leg and arm in addition to still-uncertain head injuries, Mrs. Sprayson's wounds had been infested by crawling maggots by the time she was found.

Close by were the bodies of her husband and their two companions.

Dr. Frank Farmer, the surgeonwho attended her immediately after she was found, credited the maggots with helping to save Mrs. Sprayson's life.

Aborigines' 'Embassy' Out

CANBERRA (UPI) — Police, operating under a hurriedly amended ordinance, dismantled an aboriginal "embassy" set up on the front lawns of Australia's federal parliament building Wednesday.

INSIDE

Cod War Heats Up —Page 8

Strait Shipping Controls Sought —Page 9

Oilman's Suitcase Nixon Bonanza, Names in the news, 19

Northern Coho Remain Elusive —Page 25

	Page
Bridge	30
Comics	37
Crossword	31
Entertainment	26
Family	22, 23
Finance	10, 11
Garden Notes	37
King Fisherman	25
Names in the News	19
Provincial Court	38
Sport	14, 15, 17
Television	29

Bennett Era End Today?

The Social Credit cabinet met briefly Tuesday afternoon for what is probably the last time before handing over the reins to premier-elect Dave Barrett's NDP administration.

And there was speculation at the legislative buildings that the change-over might take place today.

Tuesday, there was an end-of term atmosphere to the proceedings with one minister, Education Minister Donald Brothers taking his camera into the cabinet room for a souvenier snapshot.

Rehabilitation Minister Phil Gaglardi was late because he thought the cabinet was meeting at 3 p.m. and it actually began dealing with the last routine pieces of administration one hour earlier. He might not have got there at all if a newsman hadn't called Gaglardi's office to find out why he wasn't present.

The only other absent minister was Health Minister Ralph Loffmark who is back teaching at the University of B.C.

Meanwhile, Premier Bennett was still playing games with newsmen about the tim-

Continued on Page 6

Nicholson Asks Replacement

Five Parties Over

By RAY DYKES
Colonist Reporter

B.C.'s Lieutenant-Governor John Nicholson has asked Prime Minister Trudeau to name a replacement so he can step down, a Government House source said Tuesday.

The source added that the health of Mrs. Nicholson was the main reason Nicholson wanted to quit the vice-regal post he has held since June, 1968.

The official said it was expected Nicholson would be replaced by late November or "definitely before Christmas."

Nicholson, who will be 71 Dec. 1, collapsed Jan. 26 during a dinner party at Government House, sparking speculation that he would resign from the post for health reasons.

However, he returned to the job Feb. 5 and has had no further health problems. Royal Jubilee Hospital spokesmen described his illness after he was released as a "slight pulmonary infection."

Nicholson told the Colonist Tuesday night by telephone from Government House that he would continue in the job for "some little time yet."

Urged by a reporter to end speculation about him, he replied: "I'm not in a position to put an end to anything."

Repeating previous "I have no comments whatsoever" remarks, he did say, however, that he had five garden par-

Continued on Page 6

Nicholson
. . . little time yet

The Daily Colonist.
(ESTABLISHED 1858)

Family — Entertainment
Classified — Comics

Unspoiled Salt Spring Outlined by Planners

Salt Spring Island should retain its rural and unspoiled character, encourage conservation of agricultural and forest land, and provide for a wider choice of accommodation, both permanent and seasonal, according to a community development plan, released this week.

The plan was prepared by the Salt Spring Island Community Planning Association, the Salt Spring Island advisory planning commission, and elected officials of the Capital Regional Board.

The plan proposes an end to the 10-acre freeze on land development. Instead it recommends five-acre lots for development and, in some locations, one-acre lots.

It recommends that the island provide "for the recreational needs of residents and visitors under private and public auspices."

Marc Holmes, representative on the regional board for Salt Spring Island, said in a press release the plan didn't specify every land use, nor did it attempt to define accurate boundaries between permitted land uses.

"Those details would be left to regulating bylaws which would be drawn up to conform with the plan's provisions," he said.

Woodworker Fears Placated

The angry mood of hundreds of B.C. woodworkers unable to collect unemployment insurance has brought quick action from the men at the top of the Unemployment Insurance Commission.

UIC chairman Guy Cousineau and two commissioners flew from Ottawa to Vancouver where they met with five officials of the coast region office of the International Woodworkers of America.

"Judging by the mood of the men affected and the fact these top officials came out here, it must be that they (officials) thought they had the makings of a civil war on their hands," one IWA spokesman said.

A solution has been found in the meantime for the problem, which was a major protest of delays and disqualifications in benefits.

Ed Linder, financial secretary of the Duncan IWA local, said the trouble arose with failure of the UIC to take men off the disqualification list following settlement July 15 of the union's coast region strike.

"They remained disqualified even after the agreement had been signed," Linder said. "Apparently there was the ruling of some umpire that 85 per cent of the work force had to be back on the job before the others could qualify for benefits."

But because of the nature of the work in the industry and the subsequent layoffs of others because of hot weather and various problems, the 85 per cent figure remained out of reach, he said.

After their meeting here on the weekend, the UIC officials decided there had been a substantial resumption of work, Linder said. They agreed on Sept. 3 as the date for wiping out disqualified claims and paved the way for a review of other cases to determine retroactivity.

One upshot has been the calling off — for the time being anyway — of a protest march several hundred Port Alberni local IWA members had planned to make on Victoria. Men from other locals were expected to join in the march which reportedly would have taken place some time this week.

Linder and other officers will be going to the Vancouver offices of UIC "with an awful armful" of appeals from members seeking retroactive benefits.

"This has really been something," he said. "It has affected hundreds of men in this local alone. I've held my present office for 25 years now and I'll tell you this: I've never seen so many totally frustrated men before."

FEET FEAT

Organizers of annual Cowichan Exhibition said this week 17,000 people turned out to event this year. One highlight was display of Ukrainian Veselka (rainbow) dance troupe, above, in Duncan bandshell. Also enjoyed were performances by Jerry Gosley's famous Smile Show, Naden band, logger sports, sheep dog trials, livestock judging, garden and floral exhibits, horsemanship, and hobbycraft.

—Gordon Hamilton

Cowichan Bay

Detour Notice 'Drying Up Sport Fishing'

By GORDON HAMILTON
Colonist Correspondent

COWICHAN BAY — The fish are in at Cowichan Bay, but not the fishermen, and for those dependent on the sport fishing business, a bay empty of boats, is a financial crisis.

What has been drying up the bay business, according to marina owners, is a detour barrier three quarters of a mile south of the bay, placed by a construction company installing sewer laterals along the waterfront.

Owner of Anchor Marina, Pete Lambert, said, "I find it difficult to understand why a detour sign would be placed there, especially when traffic can get through from the other end."

Traffic coming from the south can reach the bay waterfront without meeting any construction activity, which is at the north end of the business section.

"We are concerned residents from Victoria will feel they will have some difficulty getting into the bay to fish," said Lambert.

Doug Allen, owner of the Baystore Marina, said the detour sign has in effect killed business, as many of the fishermen who come to Cowichan Bay use the south road, and have been discouraged by the detour, which says "local traffic only."

"Business has absolutely dried up," said Allen. "Normally August is the best month, but we should still have a pretty good business here. It's a shame to see the fishing so good, and no one here."

Allen said the spring salmon run this year is one of the best he can remember.

"There are more springs out there than I have ever seen at any one time," he said.

The detour sign has been on the Cowichan Bay Road for a week and construction is expected to continue on the sewer laterals for several more weeks.

"The road was closed right off early this afternoon," Allen said Tuesday, "but for the rest of the day they were letting traffic through."

The detour sign is removed at five each evening and also on weekends, but mention in the Colonist of the road being closed in Alec Merriman's Outdoors column also led people to assume they could not get into the bay, said Allen.

Unknown Factors Sap Nuclear Energy Support

Grave doubts of the need for nuclear power on Vancouver Island were expressed Tuesday by the Victoria branch, Sierra Club of B.C., in response to the B.C. Energy Board report advising a nuclear power plant for the Island.

Duncan Mayor Jim Quaife opposed the board's advice to erect such a plant in the Duncan area, while adding that such a development "should not be undertaken until all factors are known.

Only Nanaimo Mayor Frank Ney was enthusiastic, saying the province could not go on damming rivers and using fossil fuels forever.

Ney noted that much of the opposition to nuclear power came from citizens concerned about the environment, and said: "I don't see how laymen are in a position to argue with the report," which he said was the work of experts.

A statement issued Tuesday by the Sierra Club, which is deeply concerned with the environment, said in part:

"In our opinion the . . . report should not be taken only as a case for nuclear power as opposed to any other method of energy generation.

"We must look deeper, right down to the roots of the so-called 'energy shortage.' "

The statement said the demand for electricity is "being artifically stimulated."

"We are faced with a unique situation where, for example, Dr. (Gordon) Shrum as the head of a public utility (B.C. Hydro) is pushing an intensive campaign for electric home heating.

"Why that? Do we not know that this is the most expensive and wasteful method of heating known? Why stimulate a demand which cannot be satisfied?"

The Sierra Club said a decision for nuclear power should not be made hurriedly.

"To the eye it may appear economically feasible. But, how about all the risks involved which, in the long run, could increase the costs immensely?

"Western Germany has her problems with the cooling of reactors which already have increased the temperature of the river Rhine, upsetting the ecological balance of that river.

"How would such a chance affect our rivers, which are much smaller and therefore much more fragile?

"There is also a health hazard present, and the difficulty of radioactive waste disposal."

Quaife said if a nuclear plant had to be built in the next decade then it should be located on the west coast of Vancouver Island.

"I agree," he said, "that we cannot go on blocking rivers and backing up water into agricultural and recreational areas just for the sake of providing power for the province. We must consider alternate methods of producing electricity. I am not in favor of nuclear power at this particular time because we have not yet explored all avenues of other types of fuel."

Quaife said a demand for electricity was being created, and that if people, businesses and industries would conserve electricity it would forestall the need for more energy.

Pat Mullins, president of the Duncan-Cowichan chamber of commerce, said he opposed nuclear power because he was not satisfied that it was non-polluting.

Said North Cowichan Mayor Gerry Smith:

"If they have to resort to nuclear power then a plant should be built far away from any populated area because I think it is too dangerous. I think they have enough power here without going into the nuclear field."

Insurance Answers Cost Region $1,500

COURTENAY — The question of how to tell how much insurance is enough, was pondered by the directors of Comox-Strathcona regional board at its last meeting.

Directors agreed to spend approximately $1,500 to answer the question and hired D. Macdonald, of Royal Financial Insurance, Vancouver, to conduct a thorough survey of regional insurance needs.

□

A letter from C. L. Neilson, chairman of B.C. Interdepartmental Pesticide Committee, informed regional directors of pesticide legislation.

Directors said the committee should inform its own people before worrying about the regional board. "Either the highways department don't know it or they ignore it," director Harry McQuillan said, noting that brush on the side of Headquarters Road had turned brown from spraying. He said he thought the highways department should be made aware of the legislation.

The board accepted a motion to make local government agencies aware of the spraying regulations including B.C. Hydro.

□

Stock car racing at the Oyster River Speedway has brought a complaint from 32 people in the area who claim the races go on until 11:30 p.m. on Saturday night.

McQuillan said "They are disturbing the peace of the people up there," but director Andy Harvie said the sport keeps hot rodders off the streets.

McQuillan agreed to set up a meeting between the petitioners and the racing association.

□

Speed Bump Idea Raised

DUNCAN — Council has decided to ask the RCMP to enforce the Section of the Motor Vehicle Act pertaining to tire screeching, speeding and the irresponsible handling of cars Ald. Allan Kerr even suggested the installation of speed bumps and council will likely explore the suggestion.

Kerr said at Calgary experiments with speed bumps are being carried out. "I think it is time to look into that because some of the streets are just death traps," Kerr said.

(Speed bumps are mounds of blacktop running in strips across roads at intervals making a rough ride over certain speeds.)

He explained that if properly designed and installed, speed bumps would not interfere with cars driven at the posted speed limit.

Although council thinks an activity centre for all age groups would be a good idea it followed the advice from Ald. Hamish Mutter to refer the matter to the Cowichan Valley Regional Board.

A delegation backed by a letter from Barbara Neild, chairman of the activity centre steering committee, was asked to take the request before the regional board because an activity centre would serve a much larger population than just the City of Duncan. Mayor Jim Quaife told the delegation that city council would endorse the idea of an activity centre. "I like your idea. An activity centre is very necessary but I cannot see how we (the city) can do it alone," the mayor said.

'Power Cost Hike Would Pay for Plant'

Energy Board Dissenter Lays It on Press Table

By IAN STREET
Colonist Reporter

Installaion of a nuclear power plant on Vancouver Island by 1981, as recommended in the majority B.C. Energy Board report, would increase the average price of power throughout B.C. by a substantial amount, former B.C. Hydro co-chairman Dr. Hugh Keenleyside said Tuesday.

Keenleyside, who dissented from the majority recommendation dealing with Vancouver Island power needs, was sharply critical of the board for its failure to include his reasons in the final report which was made public Monday.

He told a news conference Tuesday morning: "The refusal of the board to allow the criticism of their action to be printed would seem to indicate some lack of confidence in their own judgement."

The text of Keenleyside's dissenting opinion was also made public at the conference. It stated: "In summary, and leaving aside the controversial questions of reliability and safety, British Columbia doesn't need nuclear power at this time; nuclear power would be expensive; (and) our carefully chosen and widely experienced consultants have recommended against it."

Keenleyside also disclosed the refusal of the board to accept alternative recommendations for either a conventionally fueled thermal generating plant on the Island or overhead transmission lines from the mainland by way of Bute Inlet has resulted in resignation of a senior advisor.

J. K. Sexton, engineering advisor and chief representative of the consultants, Montreal Engineering Co. Ltd., who had only recently accepted a continuing appointment with the board has resigned. Keenleyside said "this may prove to be the worst result of the board's action."

Keenleyside, outlining reasons for his opposition to the proposed nuclear generating station to reporters, stressed: "I'm not alone — I'm with the consultants."

The consultants' report said the cost of their recommended integrated power generation program to 1990 is estimated at 5.63 mills.

The cost of nuclear power for a single 600,000 kilowatt unit operated at "an idealized load factor" of 80 per cent over a 30-year period using money borrowed at 6 per cent interest is estimated at 6.6 mills, Keenleyside noted.

He added: "The 5.63 mill cost of the recommended program includes all generating stations, all transmission lines (including the overhead lines to Vancouver Island) and all substation facilities to deliver power with adequate reserve capacity throughout the whole provincial network."

In addition, Keenleyside said, a nuclear plant on the Island would cost approximately $500 per kilowatt to construct which would put the total cost figure around $300 million.

Then, he added, since the capacity of such a plant with its standby unit — which could of course use conventional fuel — would be far beyond the foreseeable needs of the Island it would have to be "tied into the whole system of the province."

This would require additional submarine cables — the present underwater transmission system bringing power from the mainland is expected to be operating at full capacity by 1981, the year when the nuclear plant is proposed to go into operation — at a cost which nobody knows.

"This will cost an undisclosed sum," Keenleyside said. "The cost appeared to the consultants on this study to be so high that they didn't even prepare a study of it themselves. But it's apparent the cost of tying a nuclear plant into the whole province system would be very much more than 6.6 mills."

Keenleyside said his own preference was for the overhead transmission lines which he pointed out aren't a new proposal having been studied in the past by B.C. Hydro and other consultants before the present study was undertaken.

"The overhead route to Vancouver Island is admittedly difficult," he said. "But when difficulties are recognized in advance designs can normally be adapted to resolve them.

"This Mr. Sexton assured us was the basis on which the Vancouver study group worked out its designs and estimates of cost for the Kelly Lake (via Bute Inlet) transmission lines.

"The opinion now expressed by the board to the effect that damage to one or both of the transmission lines in question might mean lack of service to the Island for a period of some months 'with no possibility of repair' was at no time suggested to our consultants by any member of the group or by any other person in either B.C. Hydro or (its subsidiary) International Power Engineering Consultants."

Can

By BEA HAMILTO
Colonist Correspondent

FULFORD — A camp
mountain side, with tall
as a background, path
invited walks through
bush and logs and s
covered with green
moss, clearings that su
ed a camp fire or a p
and to make the rural
authentic, a frog cro
away beside a cool stone.

This was Camp Yawa
the official opening in its
ly woodland setting i
Bulman Road in the B
Point area on Salt Spri
land recently.

A little bit of sunshine
a dozen drops of rain,
sweet scented air and
voices raised in rousing
songs sung by the young

Miss Dotten
. . . director

Nanaim School Figures Increas

NANAIMO — School en
ment in the Nanaimo a
has risen by more than 2
students over last term
1,275 because of enlargem
of the district.

Figures released by sc
district 68 officials Mon
show there are a total of 7
students enrolled in elemen
ry schools and 4,635 in ju
and senior high schools wit
the former boundaries o
trict 68.

Total enrolment last term
the area was slightly m
than 11,000.

The school district
grown since last year with
inclusion of part of the La
smith school district in
district 68 boundaries.

The Ladysmith district
dissolved over the summ
and was split between Nan
mo and Duncan school
tricts.

The amalgamation
added 1,275 students to
registration in Nanaimo
trict, bringing total enrolm
in the district to appro
mately 13,300.

Although still ahead of
year, district officials say
elementary school figures
down slightly from earl
predictions. It has been not
that most significant
creases were register
among the junior grades
Nanaimo city schools and
the Harewood district.

It was pointed out by
board that figures are not
complete since some sen
high school students are e
pected to register this week.

The newly-enlarged sch
district is employing
teachers this term.

Purple Coat Steals Show

COURTENAY — A wo
and wonderful assortment
costumed animals appeared
at the second annual anim
fair held here recently.

A purple goat evoked t
greatest interest and own
Kathy Berkley walked aw
with the awards for the mo
original, and most unusual a
imal.

Little Nancy Carnahan to
the prize for the small
handler and smallest dog.

There was also a display
dog obedience.

FIRE
SMOKE DAMAGE SALE
HONDA
WORLD OF PLEASURE
PEARSON

Camp Yawaca Opens in Sylvan Salt Spring Setting

By BEA HAMILTON
Colonist Correspondent

FULFORD — A camp on a mountain side, with tall trees as a background, paths that invited walks through the bush and logs and stumps covered with green velvet moss, clearings that suggested a camp fire or a picnic, and to make the rural scene authentic, a frog croaking away beside a cool stone.

This was Camp Yawaca at the official opening in its lovely woodland setting in the Bulman Road in the Beaver Point area on Salt Spring Island recently.

A little bit of sunshine, half a dozen drops of rain, warm, sweet scented air and young voices raised in rousing camp songs sung by the young people who had spent camping holidays here during the summer.

Opening the Yawaca Camp officially was Robert Bonner, president of MacMillan Bloedel.

Giving the blessing on the Camp Yawaca was the Rev. Father Sutherland.

Behind the men, the tall timbers formed the unique setting.

Rustic seats were all over the clearing and crowded with visitors.

The camp director is Fay Dotten, a friendly young woman, who is full of plans for her year-round stay in the camp. She comes from the prairies where "winters are winters," so is ready to face what may — or may not — fall on Salt Spring Island and will cross her bridges as she comes to them. She is brave, optimistic and charming.

Bonner was impressed with the camp and the progress made in the development in so short a time. It is really a long story but to cut it short, here's the tale in part:

Started by the Vancouver YWCA, work began in April of this year, at the Camp Yawaca in Beaver Point, but in fact, Camp Yawaca had been in existence for 10 years but had been moving here, there and everywhere as they had no place to really settle down.

They approached MacMillan Bloedel and hit the jack-pot for the company suggested they lease acreage in the present site which had 10 cleared acres that were useless for tree farming. The rest of the acreage could be used for woodland walks and study of nature, ecology and whatever.

A L.I.P. grant from the federal government provided something to go on. Between landscaping, clearing, remodelling an old barn that was on the property, buying modular style units made by Marathon Industries Ltd., they arrived at their 'Camp' — not quite complete perhaps, but mostly there.

They were in a rush as they planned to use the camp for the summer, even in its unfinished state, with the official opening planned for September 9.

Today they are official; Camp Yawaca is on its way and they hope to raise enough money to help with finishing the project; each unit has yet to be completed. They have planned two distinct and separate programs for Camp Yawaca.

There is the summer camp for girls and there is the year-round adaptation of the whole unit to weekend programs, seminars, workshops and a variety of other pursuits geared to a wider range of ages.

Camp Yawaca is to be a place where people can find peace and beauty, with nature served in a place of wild beauty and pine scented air.

Opening day visitors

Miss Dotten
. . . director

Nanaimo School Figures Increase

NANAIMO — School enrolment in the Nanaimo area has risen by more than 2,200 students over last term — 1,275 because of enlargement of the district.

Figures released by school district 68 officials Monday show there are a total of 7,449 students enroled in elementary schools and 4,635 in junior and senior high schools within the former boundaries of district 68.

Total enrolment last term in the area was slightly more than 11,000.

The school district has grown since last year with the inclusion of part of the Ladysmith school district in the district 68 boundaries.

The Ladysmith district was dissolved over the summer and was split between Nanaimo and Duncan school districts.

The amalgamation has added 1,275 students to the registration in Nanaimo district, bringing total enrolment in the district to approximately 13,300.

Although still ahead of last year, district officials say the elementary school figures are down slightly from earlier predictions. It has been noted that most significant decreases were registered among the junior grades in Nanaimo city schools and in the Harewood district.

It was pointed out by the board that figures are not yet complete since some senior high school students are expected to register this week.

The newly-enlarged school district is employing 540 teachers this term.

Purple Coat Steals Show

COURTENAY — A weird and wonderful assortment of costumed animals appeared at the second annual animal fair held here recently.

A purple goat evoked the greatest interest and owner Kathy Berkley walked away with the awards for the most original, and most unusual animal.

Little Nancy Carnahan took the prize for the smallest handler and smallest dog.

There was also a display of dog obedience.

FIRE
SMOKE DAMAGE SALE
HONDA
WORLD OF PLEASURE
PEARSON

SIMPSONS-SEARS

Baby Week

Now Until Saturday, September 16.

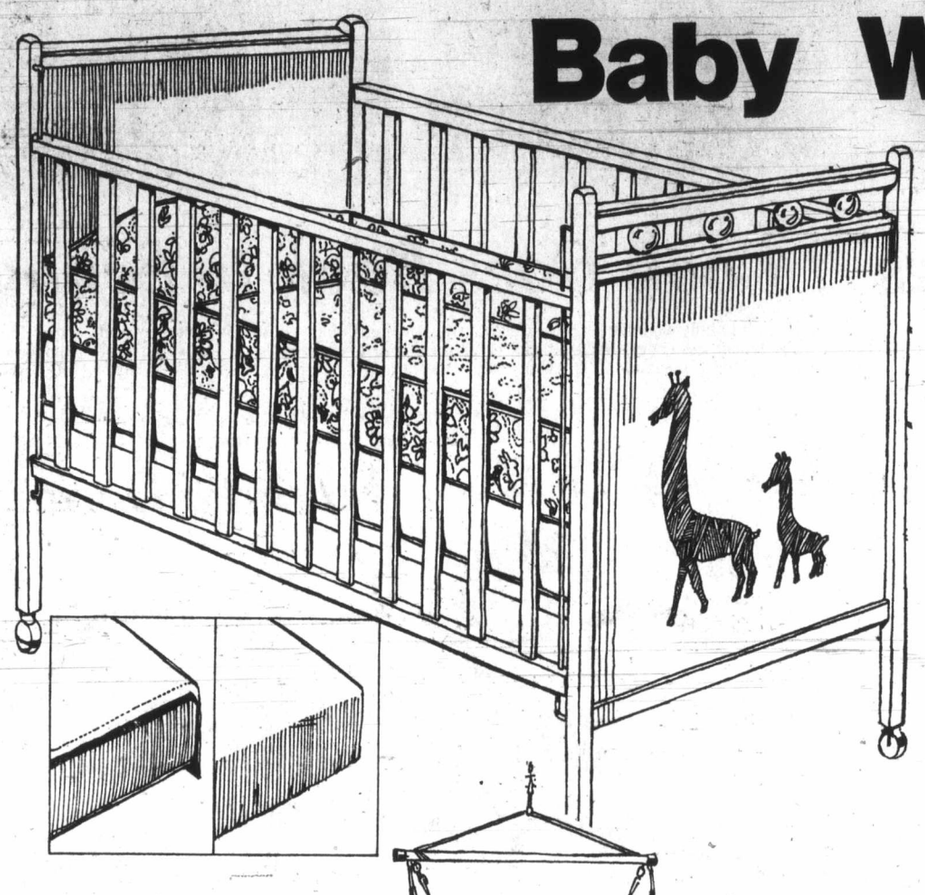

Safety Side Crib With Posture Board

Sale Price, Ea. 34.97

Porsturematic mattress support. 4 teething rails; hooded casters. Non-toxic enamel in Avocado / Yellow or Daffodil / Orange trim. 30" x 54".

Crib Mattress—Sanigard vinyl, reverse side rayon damask. Sisal insulation. Firm support. Quilted mattress. 72" x 52". Ea. 18.97

5-Pce. Crub Bumper Pad—1¼" foam filled. Sanigard treated quilt cover. Ea. 5.97

Fitted Crib Sheets—Top or bottom sheets. Sanforized cotton. Assorted colors. 27" x 52". Ea. 1.87

Shop Wednesday, Thursday and Friday 'til 9 p.m.

Hitch-Hiker
Sale Price, Ea. 7.97
Easy way to carry baby. lightweight tubular frame. Heavy Blue cotton duck seat. For babies up to 3 years old.

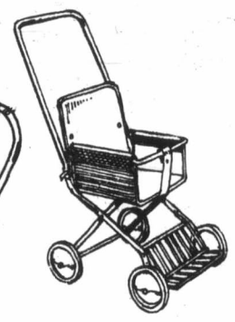

Stroller
Sale Price, Ea. 15.97
Lightweight chrome plated steel frame and pusher. Disc wheels. 2-position backrest Blue/Green plaid.

Attractive Baby Bouncer
Sale Price 6.97
White saddle. Double rubber extender. Hook and clamp. Adjustable height.

Smooth Riding Stroller-Crib
Sale Price, Ea. 53.97
Converts from a draftproof winter model to airy summer stroller. Sanigard treated. Padded vinyl body. Chrome undergear, fenders, frame. Blue only.

Baby Bath
Sale Price, Ea. 1.97
Heavy-duty plastic with a 20-quart capacity. White and assorted colors.

Thermal Baby Blanket
Sale Price 4.97
Machine wash and dry. 36" x 50". White, Pink, Maize, Turquoise.

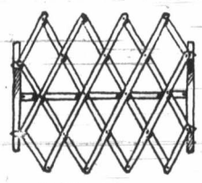

Adjustable Safety Gate
Sale Price 3.97
Rubber bumpers. Clear varnish hardwood. Pressure hange. Fits 26" x 42" door.

"Winnie-the-Pooh" Pram Suit
Simpsons-Sears Low Price, Set 19.99
Zip 3 ways to "grow" with your child. Corded Orlon pile. Bunting bag - Pram suit - Snowsuit. Blue, Aqua, Pink. One size fit up to 2 years.

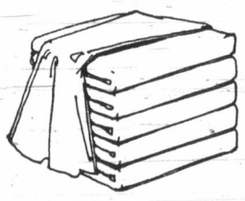

Curity Diapers
Low Price 2 doz. for 7.97
Irregulars (light imperfections won't affect wear). Woven fold lines.
Curity Stretch Gauze Diapers—Doz. per pkg. 2 pkgs 8.97

Bunting Bag
Sale Price, Ea. 11.99
Winter puff Orlon pile in Pink, Blue, Maize and White. Zip-up front. Flannelette lined. One size fits up to 12 months.

Baby Training Commode
Sale Price 5.97
Plastic seat. Removable potty. Can be used on adult toilet.

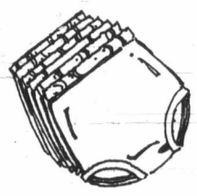

Waterproof Pants
Simpsons-Sears Low Price, Pkg. 1.59
Famous makers' substandards — imperfections won't affect wear. One dozen pants to a package. Covered elastic legs and waistband.

Baby Scott Diapers
Simpsons-Sears Low Price, Pkg. 97c Up
Extra Absorbent Overnight—Pack of 12 97¢
Newborn Diapers—Pack of 30 1.57
Regular Diapers—Pack of 30 1.77
Needs no pins . . . use with snap-on style panty.

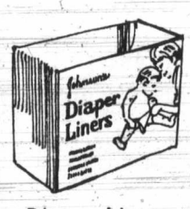

Diaper Liners
Sale Price 2 boxes for 2.47
Soft cellulose tissue keeps baby dry . . . by Johnson & Johnson. Reduces the chance of diaper rash. A box contains 72 diaper liners.

Infants' Vest
Sale Price 2 for 1.97
Permafit vest, short sleeve style. Fortrel/cotton blend. White, Maize, Aqua. Button style: 6, 12, 18, 24 mos.; Snap style; 6, 12 mos.

Baby Scott Pants
Simpsons-Sears Low Price, Pr. 57c
Sizes A (5 - 12 lbs.), B (13 - 17 lbs.), C (18 - 25 lbs.), D (26 lbs. and over).
Training Pants—Sizes 3, 6, 12 months. Pkg. of 3: All White or White: Maize, Aqua. Machine wash 'hot'.

Girls' Long Set
Simpsons-Sears Low Price, Set 3.99
100% acrylic knit long set. Print trim pullover top with long sleeves. Long Pants. White with Pink, Aqua, Pink. 12, 24, 36 mos.

Boys' Long Set
Simpsons-Sears Low Price, Set 3.99
Cosy, warm 100% acrylic knit long set. Pullover top, long sleeves, elastic waist pants. White with Blue, Brown, Navy. 12, 24, 36 months.

Teleshop
386-3161
Anytime!
Our order board will take your order anytime of the day or night on store or catalogue merchandise!

Simpsons-Sears: Infants', Children's Wear (29)

Simpsons-Sears Hillside: 3190 Shelbourne Street. Lots of Free Parking . . . No Tickets, No Time Limit.

(9 - 33)

Final Edition

TELEPHONE 383-4111
CLASSIFIED 386-2121

The Daily Colonist.

Vancouver Island's Leading Newspaper Since 1858

Sunny, Calm
★ ★ ★
Weather Details On Page 2

No. 232–114th YEAR — VICTORIA, BRITISH COLUMBIA, WEDNESDAY, SEPTEMBER 13, 1972 — ★★★★★ — 10 CENTS DAILY 20 CENTS SUNDAY

Stanfield at nominating meeting —CP

Jobs Picture Projects 'Very Ill' Winter

★★★★★

Stanfield Gut Issue: Money

HALIFAX (CP) Hammering away at money issues, as expected, Progressive Conservative Leader Robert Stanfield opened his campaign for the Oct. 30 federal election Tuesday night.

He won his nomination hands down in a whoop-and-holler meeting in his Halifax riding — he was unopposed and reminded his supporters that every election is decided by the individual choice of every voter "one by one."

Before more than 1,000 persons at the rally in Queen Elizabeth High School auditorium, Stanfield put on one of his low-key performances.

Referring to the Trudeaumania which swept the country in 1968 and kept him far short of becoming prime minister, he said that perhaps the time had come for a "charismatic leader of the Opposition."

But basically, in a news conference here after his arrival from Ottawa, a stroll along Barrington Street, centre artery of his home riding, and in his shoo-in as representative for Halifax, he stressed what has become a gut issue for the Conservatives in this election — money.

To a certain extent, the stroll down Barrington Street was staged — party aides whipped in and out of stores along the way to tell the owners and patrons that Stanfield and daughter Mimi were about to pass by. But a lot of the people who happened along were just that — people who happened along.

"How are you?" one grizzled native asked. "You're a stranger."

But the sting went out a bit when he added: "It's good to see you again."

Stanfield got the whoops and hollers at his nomination meeting when he pledged that a Conservative government would create more jobs for Canadians and more chance for productive careers, when he said a Conservative government would protect old-age pensioners against the ravages of inflation and when he said personal income taxes would be reduced under a Conservative government.

Earlier in the day, he stressed the same points at a news conference. He has said that economic issues have a top priority in this campaign, that Trudeau, for a change, has to run on a specific record and that this is what makes the difference between this campaign and the one in 1968.

At a news conference earlier in the day, Stanfield led off with the unemployment figures for August released Tuesday by Statistics Canada,

Continued on Page 2

ROAD TO OTTAWA 72

- Three aim at Anderson's former seat. Page 12
- Housing interest rate scandalous, says Lewis. Page 27
- Jobless rate stays above 1971's. Page 27

Photographer Pierre snaps Bentley Taylor, 2, with Margaret —CP

'Shocking'–Lewis

Tax Deals, 500,000 'Not Working'

EDMONTON (CP) — Unemployment figures for August show that tax concessions and grants to the corporate sector are not working and neither are more than 500,000 Canadians, David Lewis, NDP leader, said Tuesday.

Lewis said at a news conference that record unemployment levels shown in figures released by Statistics Canada are "distressing and disturbing."

He said the unemployment situation across Canada is not one any politician could enjoy from a political standpoint but is evidence that the Liberal government has failed on almost every domestic issue during the last four years.

Nearly all the figures for unemployment in August were records and "shocking new evidence of what I've been saying for weeks," Lewis said.

"The immense tax concessions and loopholes which we have provided for the corporations and the $500 million a year or more that we give them in direct grants are simply not fulfilling their alleged purpose.

"According to Liberal and Conservative governments that have built this corporate welfare system, the aim of all these concessions and grants has been to create jobs. I have no doubt in some cases jobs were created.

"But it is obvious it is not a proper program to keep employment up. It is obvious the system has failed in keeping unemployment from reaching unacceptable levels."

Asked whether an NDP government would increase corporation taxes and decrease personal tax rates, Lewis replied: "That's the whole purpose" of what he has been saying.

"It is our conviction that

Continued on Page 2

'Need Each Other' PM Says of Quebec

MONTREAL (CP) — Prime Minister Trudeau opened his Oct. 30 election campaign on a strong federalist note Tuesday night, saying Canada has benefitted greatly from its two main cultures and that it is in Canada that Quebec will surely grow.

He said that the two main cultures need each other. In the past the French-speaking people perhaps needed to withdraw into themselves to survive.

"Today, to live, to progress, to develop fully, we must, on the contrary, broaden and expand our presence.

"This presence, the principally French presence of Quebec, Canada not only recognizes, but seeks to extend.

"Far from being a threat, Canada, is, for Quebec, a guarantee of vitality. It is in Canada, it is with Canada, it is through Canada, that Quebec can most surely grow and prosper."

The prime minister was speaking after he was nominated Liberal candidate for the Montreal constituency of Mount Royal, a seat he won with 37,000 votes against 1,800 for the Progressive Conservatives in the 1968 election.

Trudeau received a standing ovation from the packed hall that police estimated contained about 900 persons plus another 120 watching closed-circuit television in the basement.

It was so hot that Mrs. Trudeau left the stage as her husband was speaking. She returned later.

The speech was the first major one the Prime Minister has delivered in the campaign which started with his election announcement 1½ weeks ago.

Continued on Page 2

Nudes Staging Vancouver Comeback

VANCOUVER (CP) — Provincial Court Judge David Moffett dismissed charges of obscenity and public nudity against dancers and staff of a Vancouver nightclub Tuesday and operators of other clubs immediately announced plans to go back to all-nude shows.

In dismissing the charges, Moffett said: "I'm satisfied the performance which has been described to me is not obscene in the light of the modern day approach of Canadian society, in a closed club type of atmosphere, in this case."

Charges were laid after three police visits to the club early this year. Other clubs in the city went to topless from all-nude pending the outcome.

Al Laforge, manager of four clubs in the Vancouver area, said his clubs would be going to nude dancing on Friday.

Moffett said he took into account evidence that there were two signs outside the club, one depicting the black panther symbol of restricted movies and the other warning people that if they were offended by nude dancing they should not enter.

Britons Riot At Arrival Of Ugandans

LONDON (Reuter) — Extra police were called to London airport Tuesday night to break up a demonstration by hundreds of right-wing organizations protesting Britain's decision to let in Asians from Uganda.

At least 10 persons were arrested after scuffles erupted between police and members of the extremist National Front.

A few Asians, who had just flown in from Uganda, scattered for safety as the demonstration grew amid shouts of "Asians out; Enoch in" — a reference to ultra-conservative member of Parliament Enoch Powell.

Pipeline Opposed By Lewis

EDMONTON (CP) — David Lewis came to Canada's oil capital Tuesday and said the Mackenzie Valley pipeline should not be built in the near future.

The NDP leader agreed with a questioner that his stand may lose votes, particularly in Alberta, supply centre for the North, "but I think politicians can't always be governed by votes or the possibility of them."

He was speaking to the University of Alberta political science faculty.

The project would involve an immense amount of investment, he said. "I've heard figures from $5 billion to $50 million," most of which probably would be from foreign sources. It would have disastrous consequences as a misallocation of investment funds and add pressures on the Canadian dollar.

Also, research and investigations into the ecological consequences had not been completed, "and we ought not to undertake it until we are certain the ecology will not be permanently harmed."

Woman Endures Pain-Filled 5 Days in Trap

GUELPH, Ont. (UPI) — A 37-year-old woman who spent five days pinned beneath the wheel of a smashed car while the bodies of her husband and two friends lay nearby was reported in "satisfactory" condition Tuesday, recovering from head and body injuries.

A dog belonging to a passing motorist found Mrs. Denise Sprayson, the mother of two children, moaning at the bottom of an embankment Sunday afternoon on a country road 40 miles north of this southern Ontario city.

The woman, her husband Frank, 42, Mrs. Gordon Willicombe, 38, and Albert Price, 40, all from the rural community of Maxwell, Ont. were reported missing Wednesday.

Police said the car carrying the four went off the road Tuesday night, hurtling down a 16-foot embankment, 26 feet from the road.

Suffering from severe fractures of the leg and arm in addition to still-uncertain head injuries, Mrs. Sprayson's wounds had been infested by crawling maggots by the time she was found.

Close by were the bodies of her husband and their two companions.

Dr. Frank Farmer, the surgeon who attended her immediately after she was found, credited the maggots with helping to save Mrs. Sprayson's life.

Aborigines' 'Embassy' Out

CANBERRA (UPI) — Police, operating under a hurriedly amended ordinance, dismantled an aboriginal "embassy" set up on the front lawns of Australia's federal parliament building Wednesday.

INSIDE

Cod War Heats Up —Page 8

Strait Shipping Controls Sought —Page 9

Oilman's Suitcase Nixon Bonanza
Names in the news, 19

Northern Coho Remain Elusive —Page 25

	Page
Bridge	30
Comics	37
Crossword	31
Entertainment	26
Family	22, 23
Finance	10, 11
Garden Notes	37
King Fisherman	25
Names in the News	19
Provincial Court	38
Sport	14, 15, 17
Television	29

Bennett Era End Today?

The Social Credit cabinet met briefly Tuesday afternoon for what is probably the last time before handing over the reins to premier-elect Dave Barrett's NDP administration.

And there was speculation at the legislative buildings that the change-over might take place today.

Tuesday, there was an end-of term atmosphere to the proceedings with one minister, Education Minister Donald Brothers taking his camera into the cabinet room for a souvenier snapshot.

Rehabilitation Minister Phil Gaglardi was late because he thought the cabinet was meeting at 3 p.m. and it actually began dealing with the last routine pieces of administration one hour earlier. He might not have got there at all if a newsman hadn't called Gaglardi's office to find out why he wasn't present.

The only other absent minister was Health Minister Ralph Loffmark who is back teaching at the University of B.C.

Meanwhile, Premier Bennett was still playing games with newsmen about the tim-

Continued on Page 6

Nicholson Asks Replacement

Five Parties Over

By RAY DYKES
Colonist Reporter

B.C.'s Lieutenant-Governor John Nicholson has asked Prime Minister Trudeau to name a replacement so he can step down, a Government House source said Tuesday.

The source added that the health of Mrs. Nicholson was the main reason Nicholson wanted to quit the vice-regal post he has held since June, 1968.

The official said it was expected Nicholson would be replaced by late November or "definitely before Christmas."

Nicholson, who will be 71 Dec. 1, collapsed Jan. 26 during a dinner party at Government House, sparking speculation that he would resign from the post for health reasons.

However, he returned to the job Feb. 5 and has had no further health problems. Royal Jubilee Hospital spokesmen described his illness after he was released as a "slight pulmonary infection."

Nicholson told the Colonist Tuesday night by telephone from Government House that he would continue in the job for "some little time yet."

Urged by a reporter to end speculation about him, he replied: "I'm not in a position to put an end to anything."

Repeating previous "I have no comments whatsoever" remarks, he did say, however, that he had five garden par-

Continued on Page 6

Nicholson
. . . little time yet

Home Edition

TELEPHONE 383-4111
CLASSIFIED 386-2121

No. 233–114th Y

Co

OTTAWA (CP) — New ation statistics rele Wednesday are expected fuel the flames of the elect campaign debate begun David Lewis, federal leade the New Democratic pa and his charges of a "porate tax rip-off."

Statistics Canada repo that corporations in Can paid $103 million less in ta during 1970 than in 1969. said the main reason for drop was a decline in porate profits.

Both the government opposition parties can t find arguments in the new tures.

The government may po to the decline in corpor profits, saying that this sho grants and tax deferme

LIVINGSTONE lunges Eccles during Montreal quest drama. Outburst

Montreal Fi

'They We P

INDEX

First Section

	Page
Editorial	4
Background	5
Finance	6, 7, 8
Names in the News	10
King Fisherman	13

Second Section

Local News	15
Sport	16- 20

Third Section

Family News	31- 35
Theatre	42, 43

Fourth Section

Comics	46
Garden Notes	46
Provincial Court	47
Classified	48- 57
Bridge	50
Television	49
Crossword	51

Death Sentence

LOD, Israel (AP) — A military court sentenced an Israeli Arab to death Wednesday for planting a grenade on a bus and wounding three Israelis. Yusef Mahmoud Mansour, 22, had pleaded guilty.